PRICE ONE SHILLING.

With Editor's compliments

FROM

Sell's Dictionary of the World's Press.

LEADING EDITORS

OF

MAGAZINEDOM

(WITH PORTRAITS).

AND

COMPLETE LIST

OF

MAGAZINES, &c.

NEW YORK - 3, Park Row.
PARIS - 5, Rue St. Joseph.

London:
SELL'S ADVERTISING AGENCY, LTD.,
167 & 168, FLEET STREET, E.C.

When an intelligent man wants to purchase, he buys from parties whose standing in their several callings is a guarantee for the quality of their wares. When the same man wishes to advertise, he goes to those who have made the business a study, and possess the requisite facilities for its transaction. He wants the best service which it is possible to procure, and goes to the place where it is most reasonable to expect that such service may be obtained."

LEADING POINTS

STUDIED BY

SELL'S ADVERTISING AGENCY.

Good Positions, Lowest Prices, Suitable Mediums, Prominence and Speed.

It is important to note, that by reason of its extensive business, and owing to the fact that it controls considerable space in nearly all the best publications, Sell's Agency is in a position to give specially cheap and exclusive terms for any line of advertising.

SOME LEADING MAGAZINE EDITORS AND THEIR MAGAZINES.

CHAUTAUQUAN, the organ of the Chautauqua literary and scientific circle, is an American magazine, and, like Chautauqua University, with which it is connected, is unique of its kind. Originally the *Chautauqua Assembly Herald*, first issued in 1875 as a daily at Chautauqua, New York, to publish the lectures and reports of the proceedings of the great summer educational meeting, and as a monthly during the remainder of the year, it was in 1880 absorbed into the *Chautauquan*. At first almost exclusively the organ of the Chautauqua movement, it increased its size and scope, and was re-cast and enlarged in 1888; it has this autumn (1891) been still further improved by illustrations, a new feature being the "Women's Council Table," devoted to articles by women on subjects particularly interesting to women. *Chautauquan* numbers among

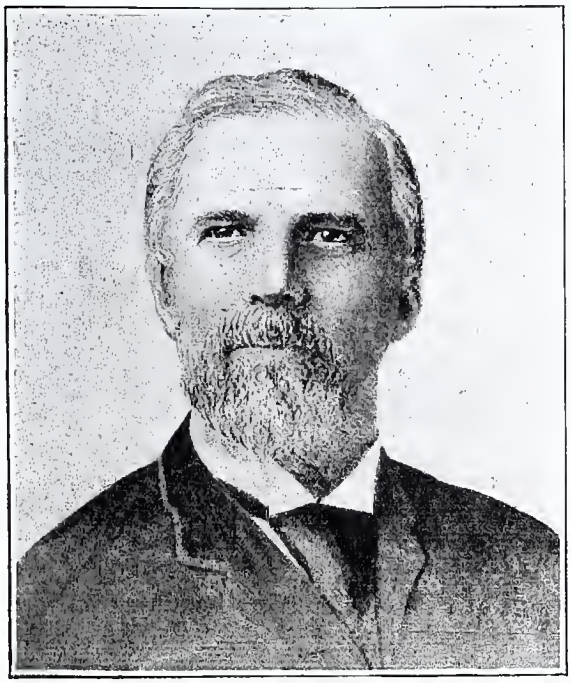

DR. THEODORE FLOOD.

its contributors writers of the highest eminence in their various subjects, and by a system of "correspondence classes" science and language are taught to a large *clientèle* of non-resident students. The University, with which *Chautauquan* is identified, as a special feature, holds "summer schools," including a college of liberal arts, and schools of music and calisthenics; a retreat for teachers is also provided. Associated with the University is a school of theology, entirely unsectarian, where American clergymen may supplement their theological studies, and a great number of clergymen avail

themselves of its advantages, particularly those who, from various causes, have been debarred from enjoying the benefit of a University training. The higher education of women is a special characteristic of the Chautauqua University. Dr. Theodore Flood, the *editor* and proprietor of *Chautauquan*, who was also editor of the older *Chautauqua Assembly Herald*, is a man of very strong personality, and is as shrewd a business man as he is clever and gifted as an editor. In earlier life he held several important ministerial charges among the Methodists in New Hampshire; but on the foundation of *Chautauquan* he withdrew from all pastoral work. Dr. Flood, who in the Civil war served in the Federal army and fought at Antietam Creek, and Chancellorsville, becoming subsequently a lieutenant in the United States army, is an active politician, and occupies a prominent public position in Pennsylvania. He has several times been urged to serve in Congress. Dr. Flood, still in the forties, has a distinguished literary and political future before him.

CONTEMPORARY REVIEW was founded by the late Dr. Alford, Dean of Canterbury, in 1866, with the view to the liberal treatment of topics of modern thought and life, free on the one hand from religious intolerance, and on the other from scientific agnosticism. On the death of the learned and broad-minded Dean in 1870, Mr. James Knowles held the chair of the *Contemporary* until in 1877 he left to establish the *Nineteenth Century*, when Mr. Percy Bunting became editor, and has since held that post. The *Contemporary* not only enjoys a wide circulation in England, but maintains

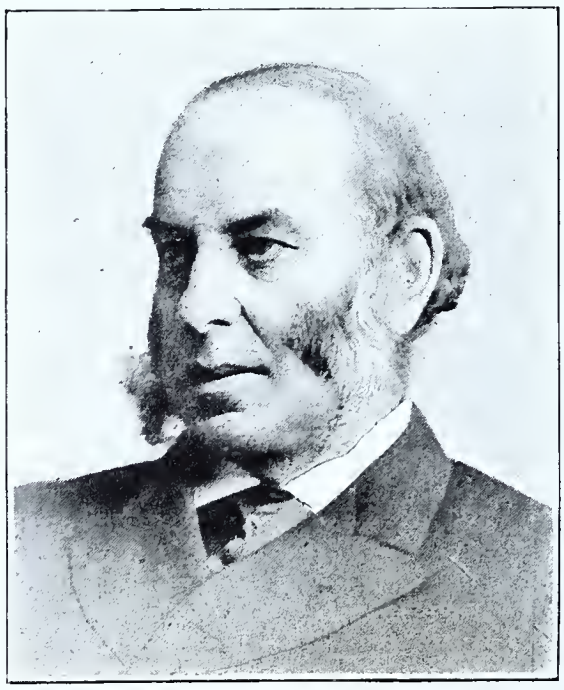

MR. PERCY BUNTING.

a high reputation abroad. The most distinguished men in the world of letters, science, theology, politics, and art, write in its pages, while every subject that occupies public attention is discussed in a broad and comprehensive spirit. It is impossible in the limits of our space to mention even a few of the numerous articles which have, from time to time, excited public interest and influenced public opinion; it may, however, be noticed as indicative of the wide reputation of the *Contemporary* that in April, 1891, that *Review* was selected by "A Foreign Statesman" to discuss the relations of Italy, France, and the Papacy. Mr. Gladstone's versatile pen has

frequently been employed to express his views on many topics in the pages of the *Contemporary*. The *present editor*, Mr. Percy Bunting, has in a quiet manner done an immense amount of public work, literary, educational, political, and philanthropic. He is the grandson of the late Dr. Jabez Bunting, a well-known leader of the Wesleyan body. Mr. Percy Bunting, like his father, also a Methodist, has taken a prominent part, especially in connection with educational reform, in all movements connected with Wesleyan Methodism. Leys School, Cambridge, one of the best of the Nonconformist schools, had much of Mr. Bunting's active sympathy in its foundation, for he is a Cambridge man, and graduated in 1859 with first-class honours in mathematics. In politics Mr. Bunting is a Liberal, and in connection with his work at the London Liberal and Radical Union, has had much to do with the "London Programme." Mr. Bunting was a member of the Sub-Committee on the Sweating System, and is one of the Committee of the Liberal Publication Department, and also a member of the General Purposes Committee, the Executive of the National Liberal Federation. He is an earnest advocate for the higher education and political enfranchisement of women. Mr. Bunting has recently become a candidate for Parliamentary honours, aspiring to represent East Islington at the next election in the Gladstonian Liberal interest.

MAGAZINE OF ART, now in the fourteenth year of its existence, is one of Messrs. Cassell's most successful literary enterprises. First issued as a record of passing artistic events, it became in 1881, under the editorship of Mr. W. E. Henley, a critical art journal. Mr. Edwin Bale, R.I., about the same time was appointed art editor, and under his superintendence the wood engravings of the magazine attained the high

MR. M. H. SPIELMANN.

From a photograph by Messrs. Elliott and Fry, 55, Baker Street, W.

degree of excellence they have since maintained. In 1887 Mr. M. H. Spielmann succeeded Mr. Sidney Galpin as editor, and under his charge the *Magazine of Art* has obtained a world-wide reputation, and has done much to popularise art in all its branches. The magazine also seeks to introduce reforms into the Royal Academy and kindred art institutions. Mr. Spielmann, the *present editor*, on the projection of *Black*

and White, undertook the art editorship and art management of that journal, and also the art critical department. This necessitated the severance of his regular connection with the *Pall Mall Gazette*, as well as the post of art critic and general writer to the *Daily Graphic*. In consequence of ill health due to over-work, Mr. Spielmann resigned his connection with *Black and White*, but continues his art contributions to various journals. Mr. Spielmann, who in 1890 was elected by the Council one of the twenty-five Fellows of the Institute of Journalists, is a Vice-President of the Phonographic and the Ruskin Societies.

ATALANTA, the magazine *par excellence* of cultured girls between the ages of eighteen andtwenty-five, is edited by Mrs. L. T. Meade, with whom, in the first year of its foundation (1888), Miss A. A. Leith and Mr. J. C. Staples were associated. A characteristic feature of the magazine is its Reading Union, having as its special object the encouragement of systematic reading, the course chosen being selected by eminent literary men. Scholarships and prizes for literature, figure-painting, and landscape drawing are awarded to successful competitors in *Atalanta*. Eminent writers and artists contribute to the magazine. Mrs. L. T. Meade was born in Ireland, and is the daughter of the late Rev. Richard Thomas Meade, Rector of Nohoval, in County

MRS. L. T. MEADE.

Cork. She showed a taste for writing from her earliest years, and wrote one or two novels which were published and had a fair sale, when she was a very young girl. Miss Meade came to London on the death of her mother, about the year 1876, and took up literature as a profession. She was married in 1879, but continued to write under her maiden name. Most of her early books were written in the cause of the suffering poor in East London. The most successful of these are "Scamp and I," "Water Gypsies," "Mother Herring's Chickens," &c. Of late years, she has turned her attention more especially to children's books, and books for girls. "Daddy's Boy," "The Angel of Love," "A World of Girls," "Polly, a New-Fashioned Girl," "The Beresford Prize," "A Girl of the People" are among her happiest efforts. She has also written some novels, but feels most at home when writing for girls and children. She has published in all from fifty to sixty volumes.

CORNHILL MAGAZINE, with which the name of William Makepeace Thackeray is so closely allied, was founded in 1860 with Thackeray as its first editor, a post he held for two years. In its pages appeared the "Round About Papers" and many of Thackeray's novels in serial form. Some of our most distinguished novelists and writers have contributed to the *Cornhill*, and among them Mrs. Richmond Ritchie, Thackeray's daughter, the authoress of "Old Kensington" and other works. Mr. James Payn, the *present editor*, the veteran journalist and author, has held charge of the *Cornhill* since 1882, when he succeeded Mr. Leslie Stephen. As early as 1854, when twenty-four years of age, Mr. Payn, then a student at Trinity College, Cambridge, gave evidence of his literary instincts, having published a volume of poems, "Stories from Boccaccio." After writing for the *Westminster Review* and *Household Words*, he became in 1858 editor of *Chambers' Journal*, and in its pages his highly

MR. JAMES PAYN.

successful novel "Lost Sir Massingberd," and other works of a similar nature appeared. Mr. Payn is one of the most versatile of novelists, and he is stated to have written over one hundred novels, among them being his well-known "Married Beneath Him," "The Luck of the Darrells," "The Burnt Million," "The Word and the Will." Besides his novels, Mr. Payn is a frequent contributor to the magazines, and his chatty, pleasant weekly letter, entitled "Our Note Book," on topics of the day, in the *Illustrated London News*, is familiar to all. In 1886, under the title of "Some Literary Recollections," Mr. Payn gave an interesting *résumé* of his literary experiences.

GOOD WORDS was first issued in 1860. It was the project of Mr. Alexander Strahan, its first publisher, its aim being to supply the highest class of literature at a cheap rate, with a distinctive religious tone and healthy religious teaching of an unsectarian character. Dr. Arnold had sketched what such a periodical ought to be, and the great desirability of supplying the people with one that should embrace the greatest variety of subjects, treated by the best writers while preserving a tone consistent with the Christian faith. *Good Words* has accordingly contained fiction, poetry, science,

biography, travel, together with social and religious papers, and has been illustrated by artists of the highest standing. Among its earliest contributors were Charles Kingsley, Dean Stanley, Dean Alford, Archbishop Tait, the Duke of Argyll, Tennyson, Gladstone, Herschel, &c.; and among its illustrators were Millais, Orchardson, Faed, and Pettie. It still commands names of similar eminence in art, science, and letters. It was, indeed, the first of the high-class, cheap, illustrated magazines that are now so common, while it maintains among these its distinctive aims. Its first editor was Rev. Norman Macleod, D.D., who contributed to its pages several works of fiction, of travel, and of religious teaching, that have since been published separately. Among these may be mentioned "Will Davie," "The Old Lieutenant and his Son," "The Starling,"

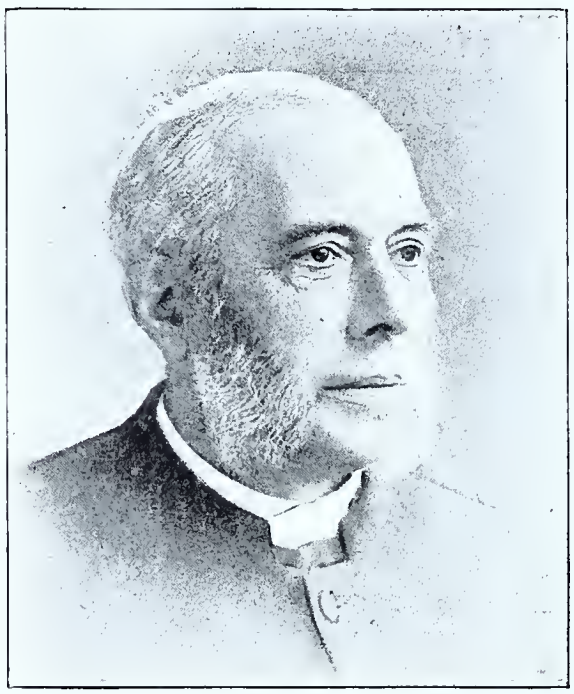

REV. DONALD MACLEOD, D.D.

"Eastward," and "The Highland Parish." The *present editor*, Rev. Donald Macleod, D.D., is a brother of Norman Macleod, and assumed his post on the death of the latter in 1872. He was born in 1831, and is a clergyman of the Church of Scotland, an incumbent of the Parish of the Kirk, Glasgow, and one of H.M. Chaplains for Scotland. He wrote the Memoir of Norman Macleod, and is also the author of the "Sunday Home Service" and of various contributions to *Good Words*, which is now published by a Limited Company—under the title of Isbister and Co.

REVIEW OF THE CHURCHES, is a new monthly having for its object the survey of the Churches of all denominations, and the progress of Christianity, together with its relations to the social questions of the hour. There are many features of interest in this new sixpenny monthly, but the review of the work of the churches, and the fundamental principle of unity of spirit with diversity of opinion which permeates the whole review, are its leading characteristics. The various Churches are represented by the following sectional editors: Archdeacon Farrar (Church of England), Mr. Percy Bunting (Methodist), Rev. Dr. Mackennal (Congregationalist), Rev. Dr. Clifford (Baptist), and Rev. Dr. Donald Fraser (Presbyterian). The *general editor*, the Rev. Henry Simpson Lunn, M.D., is a young man of many parts, a restless activity and a boundless capacity for work being two distinguishing

characteristics. He is a Lincolnshire man, having been born in Horncastle in the year 1859. Like many other Lincolnshire folk, he belongs to the Church founded by the Wesleys of Epworth, and it was to qualify himself for active service in the foreign stations the Wesleyan Methodist Missionary Society that Dr. Lunn studied medicine at Trinity College, Dublin, where he obtained the oratory medal of the College Theological Society, and where also he incurred, in spite of his popularity in the classes, some very practical opposition on the part of a certain section for his uncompromising advocacy of the cause of social purity. In 1887 he went to Southern India as a medical missionary; but after many fever attacks, he was compelled to abandon his hopes of useful work in the foreign field and return to England. Here, however, his zeal and his varied qualifications for such a post recommended him to Mr. Price Hughes, Superintendent of the West London Mission. Both pastoral and medical work fell to his lot in that part of London, and he was already doing excellent service when the appearance in the *Methodist Times* of some critical articles on the policy of the great missionary societies in India brought a

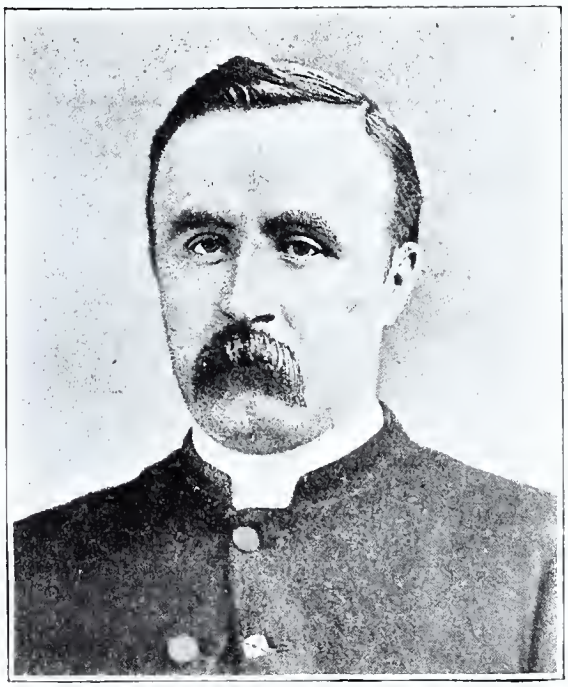

REV. HENRY S. LUNN, M.D.

hornet's nest about his ears. There was a long drawn-out controversy, a heated discussion in the Methodist Conference, and a special inquiry in the Wesleyan Mission House. Some changes of policy occurred in consequence, but the personal character of the missionaries was vindicated by the Society. After this, Dr. Lunn accepted the post of Chaplain to the London Polytechnic in Regent Street. He has done a good deal of journalistic work, some of it in conjunction with Mr. W. T. Stead. Perhaps it was his close acquaintance with that gentleman which led to the publication of the *Review of the Churches*, for it was originally Mr. Stead's purpose to publish such a magazine simultaneously with the *Review of Reviews*; but being too busy to carry out his project, it was taken up by his friend Dr. Lunn and others.

LONDON QUARTERLY REVIEW, the *Quarterly* of the Wesleyan Methodists was founded in 1853, and has long maintained a high reputation for its scholarly treatment of philosophic, mataphysical, scientific, social, and economic topics.

Excellent serial articles on English and foreign Socialism, education, and the growth and progress of Methodism have appeared from time to time in its page. The first editor of the *London Quarterly* was the Rev. Dr. Pope, with whom Dr. Rigg, previously assistant editor, became associated in 1883. On the retirement, in 1886, of Dr. Pope, from ill-health, Dr. Rigg, its *present editor*, took the sole charge. The late Sir William McArthur and his brother, Mr. A. McArthur, M.P., were successively chairmen of the company owning the *London Quarterly*. Dr. Rigg comes of a Wesleyan stock, his father, Rev. John Rigg, having been a minister of high repute in the Methodist body. In 1845 Dr. Rigg entered its ministry, and soon began the literary career, in which he has obtained a high reputation, his first contributions appearing in the pages of the *Biblical Review*. In addition to holding the post of English correspondent to various American religious publications, Dr. Rigg has contributed articles to the *Quarterly*, the *Contemporary*, and other high-class reviews. The article on "Methodism" in the last edition of the "Encyclopædia Britannica" is also from his pen. Among Dr. Rigg's numerous works are "The Principles of Wesleyan Methodism," "Modern Anglican Theology," "Is Modern Methodism Wesleyan Methodism?" "Church Organisation, Primitive and

DR. JAMES H. RIGG, D.D.

Protestant." Dr. Rigg has held high positions in the Wesleyan body, having been elected a member of the "Legal Hundred," and also President of the Wesleyan Conference (1878) his tenure of office being connected with the admission of laymen into the Conference, and the Thanksgiving Fund, which resulted in some £300,000 being contributed for objects connected with Methodist work. He has also been Chairman of the "Second London District" for a considerable number of years, and represented Westminster on the first School Board for London. Dr. Rigg was from 1886 to 1888 a Member of the Royal Commission on Elementary Education. Elected in 1868 as the Principal of the Wesleyan Training College, he has held that position to the present time.

REVIEW OF REVIEWS, the inception of Mr. W. T. Stead, on his retirement from the editorial chair of the *Pall Mall Gazette*, was first issued January, 1890. It gives in a readable form the quintessence of the principal subjects of the chief magazines of the English-speaking race. The *Review of Reviews* is not, however, merely a *précis* of the articles in the other reviews, but has, as might be expected from the journalistic genius of its editor, a strong individuality. Each month a "Character Sketch" of some leading personage, and a review of the "Book of the Month" are included, and in 1891 a novel feature was introduced by the "Caricature History of our Time," which reproduces in a reduced *fac simile* some of the best comic cartoons of the European, American, and Australasian Press. Short notices of current new works are also given, and a list of the more important recent photographs. The whole *Review* is profusely illustrated, and with its summary of passing political and social events forms a most valuable record of contemporaneous thought and progress. In April, 1891, an American edition of the *Review of Reviews* was started at New York, and has already attained in the United States considerable popularity. The Continental edition of the *Review* was first published August, 1891. A supplemental publication to the

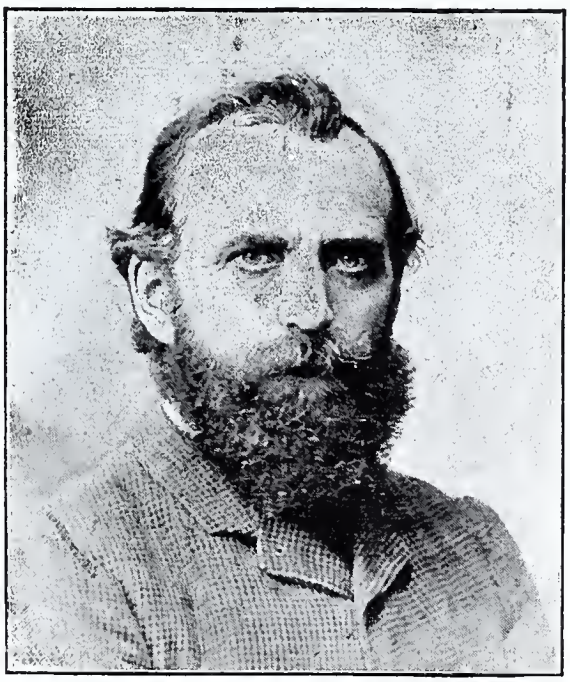

MR. W. T. STEAD.

Review of Reviews, specially devoted to social service, appears monthly under the title of *Help*. Recently a new movement, the "Society of Lanternists," which promises to become a very extensive organisation, has been inaugurated under Mr. Stead's auspices. Mr. W. T. Stead, who is a born journalist, may justly be called the Apostle of the "New Journalism," which he has done so much to introduce and develop. At the age of twenty-two he became, in 1871, editor of the *Northern Echo;* nine years later he was appointed assistant editor to Mr. John Morley on the *Pall Mall Gazette*, and succeeded Mr. Morley in the editorial chair when that gentleman retired in 1883. Among Mr. Stead's many contributions to the *Pall Mall Gazette* may be noticed: "The Truth

About the Navy," "The Langworthy Case," "The Truth About Russia," and his "Letters from the Vatican," published subsequently in book form as "The Pope and the New Era." On his resignation of the editorship of the *Pall Mall Gazette* at the close of 1889, Mr. Stead, in conjunction with Mr. Newnes, the proprietor of *Tit Bits*, started as before mentioned, the *Review of Reviews*. Mr. Newnes retired in April, 1890, and Mr. Stead became sole proprietor as well as editor. In connection with the *Review*, Mr. Stead has also issued the "Passion Play, 1890," "Portraits and Autographs," "The Pope on Labour," &c., all these partaking somewhat of the nature of *Review of Reviews*, "Extras."

SUNDAY MAGAZINE was originally started by the late Dr. Thomas Guthrie, the popular divine and well-known philanthropist, of Edinburgh, in 1884. At his death the Rev. Benjamin Waugh, universally known as the energetic founder of the National Society for the Prevention of Cruelty to Children, became editor. Mr. Waugh, who himself contributes the popular "Sunday Evenings with the Children" section of the magazine, has done much to make this journal one of the best and most widely read of our

REV. BENJAMIN WAUGH.

Sunday periodicals. The illustrations are specially good, and the articles supplied are from the pens of the most eminent men of all sections of the Christian Church. Mr. Waugh's name is, however, most closely associated with the society, of which he is the Honorary Secretary and the inspiring genius and ruling spirit, founded in 1884, with an income of £1,000 per annum. The society has now some seventy two aid committees in existence, and a yearly income of £19,000. In 1890-1, it dealt with 6,413 cases. Officers engaged by the Society investigate cases of cruelty to children reported to them, and prosecute the offender, if necessary. A shelter where ill-used children are lodged and cared for, is provided at 7, Harpur Street, Bloomsbury. Cardinal Manning is one of the many influential supporters of the movement, to which the late Archbishop of York, Dr. Magee, gave his warm adhesion and support.

LA NOUVELLE REVUE, founded 1879, is an instance of the journalistic enterprise of a woman, it having been started by Mme. Edmond Adam (*neé* Juliette Lamber), who has been its editor from the first. Like *La Revue des Deux Mondes*, to which it has become a serious rival, *La Nouvelle Revue*, is issued twice each month (on the 1st and 15th). In the pages of the *Revue* many distinguished French writers have made their *début*. The talented "Lettres sur la Politique Extérieure" which appear from time to time are from the pen of Mme. Adam. Born in 1836, Mme.

MADAME ADAM.

Adam has twice been married, first to M. La Messine, and on his decease, to M. Edmond Adam, deputy for the Seine, and Préfect of the Police, during the Franco-German war. Mme. Adam narrated her experiences of the siege of Paris in her work "Le Siége de Paris: Journal d'une Parisienne." Mme. Adam is a prolific writer, and has been one of the most energetic advocates of women's rights in France, and has written extensively on political and social questions.

MAGAZINEDOM.

WONDERFUL indeed has been the progress made by magazine literature since the middle and latter part of the last century, when the *Monthly Review*, the *Critical Review*, the *British Critic*, and the *Anti-Jacobin Review and Magazine* enjoyed a wide popularity. With the advent of the *Edinburgh* in 1802, the *Quarterly* in 1809, and the *Westminster* in 1824, a new critical era was inaugurated, the articles in the Reviews being of a much higher class than heretofore, and dealing in a much wider spirit with problems of the day. In 1836 the *Dublin Review* was founded as the mouthpiece of the Roman Catholic party, the Wesleyan Methodists started the *London Quarterly* (1853), the *Church Quarterly* followed in 1875, and the *Scottish Review*, also a quarterly, in 1882. Of the monthlies, *Blackwood*, started in 1817, took a leading position, and still maintains its reputation. The first shilling monthly was *Macmillan's Magazine*, issued in 1859, and was followed the next year by the well-known *Cornhill*, to be succeeded by the great army of shilling and sixpenny magazines. The

PRINCIPAL QUARTERLIES

are the *Quarterly Review*, the great Tory journal founded in 1808 by John Murray to counteract the influence of the *Edinburgh*, the brilliant Whig organ started in 1802, with Sidney Smith as editor; the *Dublin Review*, mentioned above, and characterised by the solid weight of its articles; and the *Scottish Review*, treating of subjects, archæological and general, of special interest to Scotland and the Scotch. Law is adequately dealt with by the *Law Magazine and Review*, and by its more recent exponents the *Law Quarterly*, and the *Juridical Review*. History is discussed in the pages of the *English Historical Review*, first edited by Dr. Mandell Creighton, now Bishop of Peterborough. The *International Journal of Ethics*, and *Mind*, supply every three months solid mental pabulum for the philosopher and psychologist, the devotees of the "dismal" science finding abundant matter in the new *Economic Review* started in 1891. Among the religious quarterlies should be mentioned the admirable *Jewish Quarterly*, dealing with subjects relating to Jewish ritual, Hebrew literature, and topics in which cultured Jews are interested. The *Critical Review*, ably edited by Dr. Salmond, of Aberdeen, furnishes each quarter a critical survey of current theology, and other writings, chiefly philosophical, having reference to theology. *Folk Lore*, and *Igdrasil* represent respectively the progress of folk lore science, and the movements of the "Reading Guild," devoted to the study of Mr. Ruskin's, and allied works. The rapidly increasing literature on photography has an admirable new member in the *Photographic Quarterly*, founded in 1889, and edited by Mr. C. W. Hastings, the conductor of the *Amateur Photographer*, and the *Photographic Reporter*. Of the great army of

MONTHLIES,

those which have a political bias are *Blackwood*—with whose history are so intimately connected the names of Christopher North, and Professor Wilson—Tory in tone, and the *National Review*, which is Conservative. The *Westminster* is *doctrinaire* Radical, while the *Contemporary* and *Macmillan's Magazine* are inclined to Liberalism. The *Fortnightly*, the oldest of the half-crown miscellanies, founded in 1865 by Mr. George Henry Lewes, who, taking as his ideal the *Revue des Deux Mondes*, proposed to issue

the *Review* twice monthly. Under the editorial control of Mr. John Morley, the *Fortnightly* attained a high reputation. The *Nineteenth Century*, started in 1877 by Mr. Knowles on his secession from the *Contemporary*, has the largest circulation of half-crown magazines, and has included in its pages articles from the pens of the most distinguished writers of the day. Among the monthlies devoting themselves to social and general articles should be named *Murray's Magazine*, started 1887; *Longman's Magazine*, founded 1882, and specially noticeable for its excellent natural history and social articles; the *Gentleman's Magazine*, the oldest monthly, having been founded in 1731, and still maintaining its historical continuity; the *New Review*, projected in 1889 by Mr. Archibald Groves as a sixpenny, but now raised to a ninepenny magazine. In its pages appeared Olive Schreiner's "The Sunlight Lay Across my Bed"; this review is one of the best and brightest of the monthlies. Of those giving a prominent place to serials are the *Cornhill;* the *English Illustrated*, founded 1883, edited by Mr. Comyns Carr, and sumptuously illustrated; *Belgravia*, rendered famous by Miss Braddon's novels; the *Argosy*, in whose pages many of Mrs. Henry Wood's popular novels first appeared; *London Society*, one of the oldest of the shilling magazines; *Temple Bar*, issued first in 1860 under the editorial care of Mr. G. A. Sala, afterwards edited by Mr. Edmund Yates, who in 1867 also edited *Tinsley's Magazine* on its appearance that year. In its pages appeared Mr. G. A. Sala's P. and O. Papers. Of family magazines are *Chambers's Journal*, one of the best as well as one of the oldest of its class, it having been first established in 1832; *Cassell's Family Magazine*, lineal descendant of *Cassell's Family Paper; Cassell's Saturday Journal*, started in 1883; *Good Words*, first issued in 1860, containing matter of a high class; the *Leisure Hour* (1851), which, with the *Sunday at Home* (1854), is issued by the Religious Tract Society, and has been edited for many years by the veteran Dr. James Macaulay; the *Quiver*, founded in 1861, this magazine having the honour of first producing in serial form Mrs. Henry Wood's "The Channings," "Mrs. Haliburton's Troubles," and other well-known novels of that most fascinating of writers, and *The Sun* (1888) with articles of a high-class type for general readers. The *Strand Magazine*, edited by Mr. George Newnes, the conductor of *Tit Bits*, is one of the latest accessions to magazinedom, having first appeared in 1891. It may be best described as a sixpenny *Harper*, and is characterised by its numerous illustrations, its translations from foreign authors, and portraits, at various periods of their life, of celebrated personages. The *Ludgate Monthly*, like the *Strand Magazine*, is illustrated, and also appeared in 1891. In its pages Mr. James Greenwood (the "Amateur Casual") gives descriptions of slum life. The principal art journals are the *Magazine of Art*, one of Messrs. Cassell's most flourishing periodicals; the *Art Journal*, existing since 1839, and still retaining its pristine energy, and *Portfolio*, a magazine of high-class art, to which artists of the first rank contribute. Science is represented by *Knowledge*, a magazine to which the late Mr. R. A. Proctor gave the impress of his own special character: he has been succeeded as editor since his death, in 1888, by Mr. A. C. P. Ranyard, of well-known repute in astronomical circles, and *Hardwicke's Science Gossip*, which has long enjoyed a well-deserved popularity as the medium of interchange and gossip for nature students, and is under the editorial care of Mr. J. E. Taylor, F.L.S., author of "Common British Fossils." Education is represented by a monthly having that title, started in 1890, reviewing the progress of the scholastic world, and enjoying a unique position as the only illustrated educational journal published. It has a rival in the older *Journal of Education*, the chief organ of the teachers of secondary schools. The *Classical Review* supplies in addition to its discussion of classical subjects a good Bibliography of English and Foreign classical works, while the *Library*, as the organ of the Library Association, records the progress of all matters relating to the development of Library extension. The interests of the young of various ages are provided for by *Atalanta*, a high-class magazine for young ladies; the *Girls' Own Paper*, published under the auspices of the Religious Tract Society; the *Boys' Own Paper*, issued also by the same Society, and containing interesting reading for boys and youths; and the *Monthly Packet*, edited by Miss C. M. Yonge, its object being to

provide bright reading, with a Church of England bias, for girls between fourteen and twenty years of age. Among religious monthlies are the *Expositor*, long identified with the name of Dr. Samuel Cox, and now edited by Dr. W. R. Nicoll, editor of the *British Weekly*; the *Churchman*, to which some of the most eminent writers of the Established Church contribute; the *Clergyman's Magazine*, edited by Rev. F. B. Proctor; the *Irish Ecclesiastical Record*, a Roman Catholic organ, edited by one of the professors of Maynooth College; the *Theological Monthly*, originally started as the *British and Foreign Review*, recording Christian thought at home and abroad; the *Church Monthly*, and the *Church Missionary Intelligencer*, giving, as the organ of the Society, a *résumé* of Church missionary progress. Of magazines representing special interests are the *United Service Magazine*, one of the oldest of the "Service" organs, and known for many years as *Colbourn's*; the *Scots' Magazine*, which treats of historical and other topics relating to Scottish national life. Allied in character is the *Highland Monthly*, dealing with subjects connected with the Highlands of Scotland; *Imperial Federation*, the organ of the Imperial Federation League; *Greater Britain*, a mid-monthly record of the Colonies and India; the *Author*, another mid-monthly, under the auspices of Mr. Walter Besant, designed, as the organ of the Incorporated Society of Authors, to protect the interests of literary men; *Literary Opinion*, an illustrated Review of English and Foreign literature; the *Bookman*, a new monthly for book-readers and book-buyers started October, 1891, and the *Bankers', Insurance Managers', and Agents' Magazine*, devoted especially to banking and kindred interests.

THE AMERICAN MAGAZINES

best known in England are the *Century*, one of the best monthlies published—its illustrations are of a very high degree of excellence, and its articles are from the pens of the most noted writers—*Harper's Magazine*, a close rival to the *Century* for its illustrations and letterpress; *Scribner's*, very similar in style and character to the preceding; *Lippincott's Monthly*, containing, as a special feature, a complete novel in each number by a well-known author; the *Atlantic Monthly*, devoted to literature, art, science, and politics—in its pages first appeared Oliver Wendell Holmes' "Autocrat of the Breakfast Table"—the *Cosmopolitan*, a high-class illustrated monthly, which publishes no serial; the *New England Magazine*, with fine illustrations, and specially devoted to the educational interests and development of the New England States, and the American edition of the *Review of Reviews*. Of the more solid class are the *Andover Review*, treating of topics of religious, social, educational, and literary interest; the *North American Review*, which holds perhaps the premier position among American reviews, and may be regarded as the American *Contemporary*; the *Forum*, a high-class review, founded in 1885 by the former editor of the *North American*; the *Statesman*, treating chiefly with economic and current political questions; the *Nationalist*, the organ of the Socialist school, advocating the "Brotherhood of Humanity" and the "Nationalization of Industry;" the *Presbyterian and Reformed Review*, an excellent quarterly, dealing with theological and philosophical subjects, with valuable critical and historical notes on the latest position of biblical criticism; the *American Catholic Review*, a high-class organ of the cultured Catholic classes, and the *Arena*, one of the latest of the American reviews, with a Radical bias, and giving special prominence to all social questions, including "woman's rights," of which it is a pronounced advocate. Its "No Name" series of articles is a unique feature. Of other good magazines may be noticed the *Chautauquan*, the organ of the Chautauqua University; the *Church Review*, a well-written quarterly, established in 1848; the *Educational Review*, a high-class educational monthly; *Annals of the American Academy*, dealing with the progress of the American Academy of Political and Social Science, and treating of social and political science; the *Magazine of American History*, edited by Mrs. M. J. Lamb, author of the "History of New York," and devoted to American historical antiquities and literature; *Our Day*, to which Dr. Joseph Cook, of Boston, its editor, has imparted his own particular

individuality; *Poet Lore*, a monthly devoted to Shakespearian, Browning, and kindred studies, and the *Missionary Review of the World*, one of the best of all the missionary surveys.

PRINCIPAL CONTINENTAL MAGAZINES.

Of the more important French Reviews are the *Revue des Deux Mondes*, one of the oldest of the foreign periodicals, founded 1831, and now edited by M. Charles Buloz. Its columns have included the contributions of some of the most distinguished French writers. The *Revue* is the semi-official organ of the French Academy, and is published on the first and fifteenth of each month; the *Nouvelle Revue*, started in 1879, is a rival of the older *Revue*, and is edited by Mme. Adam (it is also a bi-monthly magazine), and the *Correspondant*, the organ of the Ultramontane party, the oldest French review, and dates from 1829. It is the organ of the Modern Catholic party.

GERMAN MAGAZINES.

The principal are the *Deutsche Revue*, a high-class review, founded 1875, treating of historical, scientific, and social topics; the *Deutsche Rundschau*, a record of social movements in literature, art, and science. In its pages were published in October, 1888, the famous extracts from the late Emperor Frederick's Diary, which Dr. Geffcken was supposed to have contributed; *Unsere Zeit*, a review of contemporaneous thought and history; *Ueber Land und Meer*, a well-illustrated and most readable magazine, dealing with travel and current events; *Vom Fels zum Meer*, also illustrated, deals with science, folk-lore, travel, and topics of interest, narrated in a pleasant, chatty style; and *Nord und Sud*, devoted to the claims of the drama, art, and music. It is edited by the well-known literary and dramatic critic, Paul Lindau. *Velhagen und Klassings Neue Monatshefte*, is one of the best of the German monthlies, its illustrations and excellent letterpress giving to it a character of a high class.

BELGIAN REVIEWS.

The chief are *La Revue de Belgique*, the official monthly review of the Liberal party; *La Revue Belgique*, a fortnightly review, Conservative in politics, and Roman Catholic; *La Revue Generale*, the official organ of the Conservative Catholics; and *La Société Nouvelle*, the Radical organ of the more advanced Liberals and the working man's party.

SPAIN

produces *Espana Moderna*, a high-class monthly dealing with current subjects and questions in science and general literature—it has a good "Foreign Section;" and *Revista Contemporanea*, a bi-monthly, dealing with current literary topics.

HOLLAND

issues *De Gids*, a monthly review of philosophical and general subjects with fiction; and *Vragen des Tijds*, social and political.

PORTUGAL.

The chief review of Portugal is *Revista de Portugal*, a monthly dealing with political, social, and general subjects.

ITALY

has numerous magazines, the most important being *La Nuova Antologia; La Civiltà Cattolica; Il Propugnatore; Rassegna di scienze socialie politiche; L'Archivio Storico Italiano*, and *La Revista Storica Italiana*.

RUSSIA.

The principal monthlies are the *Russian Messenger*, anti-liberal, formerly edited by Katkoff, and now conducted by M. Berg; the *Messenger of Europe; Russian Thought*, a Moscow magazine, under the editorial charge of professors, an energetic opponent of the late Katkoff and his political adherents; the *Northern Messenger*, edited by a lady, with lady contributors; *Virgin Soil*, an illustrated bi-monthly; *Russian Antiquity*, a historical monthly; its rival, the *Historical Messenger*, illustrated; *Russian Riches*, a patriotic journal, and the *Russian Review*, started in 1890 by Prince Tzeretzeleff.

INDIAN AND COLONIAL REVIEWS.

The principal are the *Calcutta Review*, treating of subjects of special interest to Englishmen and cultured natives; the *Allahabad Review*, printed partly in Hindu and partly in English; the *Indian National Magazine*, a monthly Review of general political, social, and educational interest, contributed principally by educated Hindus; and the *Indian Church Quarterly*, started in 1891, under the auspices of the Oxford Mission to India, and devoted to the promotion of Christian learning. An article in the *Review* by Professor Cheyne was the occasion of an article contributed by Mr. Gladstone to the October number of the *Nineteenth Century* on "Ancient Beliefs in a Future State."

COLONIAL MAGAZINES.

The chief are the *Sydney Quarterly*, a high-class organ; the *Parthenon*, general in its character; the *Monthly Review*, issued in New Zealand; the *Cape Illustrated Magazine*, containing articles by Colonial contributors; and *Timehri*, a well-conducted journal representing the interests of the colony, and published under the auspices of the Royal Agricultural and Commercial Society of British Guiana.

The total number of magazines published in the United Kingdom now amounts to some 1,900.

COMPLETE LIST

OF

MAGAZINES, PERIODICALS, REVIEWS, &c.,

PUBLISHED IN THE UNITED KINGDOM.

Before placing any contract for General Advertising please let us tell you what we could do.

You cannot know for how little money we would serve you until we have had an opportunity of naming you our NET price.

MAGAZINES AND MISCELLANEOUS PERIODICALS.

(MONTHLY, WEEKLY, FORTNIGHTLY, &c.)

M.—Monthly. F.—Fortnightly. W.—Weekly.

A B C Omnibus Guide. Ready Guide to all places. H. Vickers, 317, Strand.	M. 1d.
A B C Railway Guide (Irish). J. Falconer, 53, Upper Sackville Street, Dublin.	M. 3d. & 1d.
A B C Railway Guide. Railway times, distances, and fares to and from London, and population of towns. Estab. 1853. Advts., 84s. per page. J. Hutton, 330, Strand.	M. 6d.
A B C Time Tables, Edinburgh. Simple and Correct. J. A. Cameron & Co., 21, Elder St., Edinburgh.	M. 1d.
A B C Time Tables for Bristol and District. Estab. 1851. J. Wright & Co., Stone Bridge, and Host Street, Bristol.	M. 1d.
A B C Time Tables for Cardiff, Swansea, and Newport. D. Owen & Co., Ltd., Western Mail Buildings, Cardiff.	M. 1d.
A B C D Time Tables and Steam Packet Directory. J. W. Arrowsmith, 11, Quay Street, Bristol.	M. 1d.
Academic Gazette. Official journal of the college. Advts., 45s. half page. Trinity College, Mandeville Place, W.	M. 2d.
Accountant Students' Journal. Organ of the Chartered Institute of Accountants. Estab. 1883. Advts., 9d. per line. Gee & Co., 34, Moorgate Street.	M. 6d.
Advance. The monthly magazine of the West London Mission. Woodford, Fawcett, & Co., Dorset Works, Salisbury Square, E.C.	M. 1d.
Adviser. Temperance tales, &c., for children. Estab. 1849. W. Johnston, Scottish Temperance League, 108, Hope Street, Glasgow. (London: 7, Paternoster Buildings.)	M. ½d.
Agent's Guide. A Journal for Retail Dealers and Agents. Robinson, Son, & Pyke, 38, Duke Street, Brighton. For further particulars see advertisement, page 1062.	Fort. 4d.
Agricultural Economist. Illustrated journal of agriculture, horticulture, and farming generally. Estab. 1868. Advts., £12 per page. 5, Agar Street, Strand.	M. 6d.
Albion Congregational Magazine. Estab. 1872. Griffin & Sheard, 130, Stamford Street, Ashton-under-Lyne.	M. 1d.
"Aldgate" Monthly Magazine. Literature, Science, and Art. T. Mills & Co., 1, Aldgate, City.	Gratis.
Alethographic Shorthand Journal. Literary magazine in shorthand character. Estab. 1880. (Estab. as the *Alethographic Shorthand News*, 1867; title changed to *Alethographic Reporter*, 1879.) G. Harris, Alethic Shorthand Institute, Gloucester.	M. 4½d.
Alliance Musicale. For military brass drum and fife bands. 15 and 16, Green Street, Leicester Square,	By subs.
All Past Time. Devoted to the application of Astronomy. J. Bahbye, 28, Paternoster Row.	M. 2d.
All Saints Magazine. Religious. Published by T. Bailing, Cheltenham.	M. 2d.
All Sorts. Fun, Fact, and Fiction. J. Jackson, Mitre Court, Fleet Street.	W. 1d.
All the World. A monthly record of the work of the Salvation Army in all Lands. 98, Clerkenwell Road, E.C.	M. 6d.
All the Year Round. General literature, and social politics. Estab. 1859. Advts., £7 per page. 26, Wellington Street, Strand.	W. 2d.
Alnwick Journal. Tales, local items, advertisements. Estab. 1859. I. A. H. Tate, 30, Fenkle St., Alnwick.	M. 1d.
Alphabetical Time Tables. Between London and all parts. Advts., 50s. per page. 14, Duke Street, Adelphi, W.C.	M. 2d.
Amaethwr, Yr (The Agriculturist). Welsh agricultural magazine. Estab. 1881. W. M. Evans, Blue Street, Carmarthen.	M. 1d.
Amateur. Fretwork patterns, painting on wood, &c. H. Zilles & Co., 24, Wilson Street, Finsbury, E.C.	M. 5d.
Amateur Gardening. Home gardens, villa farms, and poultry yards. W. H. & L. Collingridge, 148, Aldersgate Street, E.C.	W. 1d.
Amateur Photographer. Journal devoted to photography and its kindred arts. Hazell, Watson, and Viney, 1, Creed Lane, E.C.	W. 2d.
Amateur Work. Instructions for Amateurs in Carpentry and the Constructive Arts. Estab. 1881. Ward, Lock, & Co., Salisbury Square, E.C.	M. 4d.
American Journal of Science and Arts. Chemistry, physics, geology, geography, mineralogy, natural history, &c. Trübner & Co., 57 and 59, Ludgate Hill.	M. 2s. 6d.
American Settler. Guide to emigration. Advts., 2s. 6d. per inch. 24, Basinghall Street.	W. 1d.
Analyst. Organ of Society of Analysts. Advts., 76s. per page. 20, King William Street, Strand.	M. 6d.
Anover Review. Orthodoxy and modern religious thought. Estab. 1886. Ward, Lock, & Co., Salisbury Square, E.C.	M. 1s. 2d.
Animal World. Monthly advocate of humanity. (*Illustrated.*) Advts., 7s. per inch. S. W. Partridge & Co., 9, Paternoster Row.	M. 2d.
Annals of Botany. Estab. 1867. H. Frowde, Amen Corner, E.C.	P. irreg.
Annals and Magazine of Natural History. (*Illustrated.*) Estab. 1868. Advts., 25s. per page. Taylor and Francis, Red Lion Court, Fleet Street, E.C.	M. 2s. 6d.
Annals of Surgery. Reviews of surgical science. Estab. 1884. Baillière, Tindall, & Cox, 20, King William Street, W.C.	M. 2s.
Annals of the Holy Childhood. Catholic missionary annals. Guaranteed circulation 2,100. Estab. 1883. R. Washbourne, 18a, Paternoster Row, E.C.	B. M. 3d.

Special Contract Rates through Sell's Agency, 167, Fleet Street, E.C.

ANNALS OF THE PROPAGATION OF THE FAITH. Catholic magazine. Estab. 1866. Burns and Oates, Ld., 28, Orchard Street, W.	B.M. 3s. 6d.
ANSWERS. Stories, anecdotes, and variety information. Prizes. Answers Co., Limited, 108, Fleet St., E.C.	W. 1d.
ANSWERS TO CORRESPONDENTS. Replies given to questions of all descriptions. Large prizes offered for competition. Answers Co., Limited, 108, Fleet Street, E.C.	W. 1d.
ANTI-ADULTERATION REVIEW. Estab. 1871. A. Brebner, 38, Great James Street, Bedford Square, W.C.	M. 4d.
ANTI-INFIDEL. Exposure of Infidel Errors. John Snow & Co., 2, Ivy Lane, Paternoster Row, E.C.	M. 1d.
ANTIQUARY. A magazine devoted to the study of the past. Estab. 1880. Advts., 84s. per page. E. Stock, 62, Paternoster Row, E.C.	M. 1s.
ANTI-SLAVERY REPORTER. Organ of the British and Foreign Anti-Slavery Society. Unsectarian. Estab. 1825. Advts., 24s. per page. C. H. Allen, 55, New Broad Street, E.C.	M. 6d.
ANTI-TEETOTAL MAGAZINE AND TEMPERANCE ADVOCATE. Temperance, as opposed to teetotalism. G. W. Wardman, Seaton Carew, West Hartlepool.	M. 2d.
ANTI-TOBACCO JOURNAL. Organ of the Anti-Tobacco Society. Estab. 1858. F. Pitman, 20 and 21, Paternoster Row, E.C.	M. 1d.
APPEAL. Religious tract for District Visitors. E. Stock, 62, Paternoster Row, E.C.	M. ½d.
ARBITRATOR. Organ of the International Arbitration League. Estab. 1871. W. R. Cremer, 23, Bedford Street, Strand, W.C.	M. 1d.
ARCHÆOLOGICAL REVIEW. Estab. 1888. D. Nutt, 270, Strand, W.C.	M. 2s. 6d.
ARENA. Estab. 1889. *Arena* Publishing Co., Boston, U.S.A. (London: Brentano, 430, Strand, W.C.)	M. 2s.
ARGOSY. Tales, poetry, &c. Estab. 1865. Advts., £10 per page. R. Bentley & Son, New Burlington St., W.	M. 6d.
ARMY LIST. Estab. 1809. Eyre & Spottiswoode, East Harding Street, E.C.	M. 1s. 6d.
ARROWSMITH'S TIDE TABLE. J. W. Arrowsmith, Quay Street, Bristol.	M. 1s.
ARTICLED CLERKS' JOURNAL AND EXAMINER. Estab. 1879. E. H. Bedford, 9, King's Bench Walk, Temple, E.C.	M. 6d.
ARTISTIC JAPAN. An illustrated magazine of arts and industries (*coloured plates*). Estab. 1888. Sampson Low & Co., Fetter Lane, E.C.	M. 2s.
ARTIST AND JOURNAL OF HOME CULTURE. Paper for workers, teachers, students, and amateurs in art. Advts., 84s. per page. Wells Gardner & Co., 2, Paternoster Buildings.	M. 6d.
ART DESIGNER. Estab. 1804. Home Art, with drawings for art work. J. Heywood, Manchester.	M. 1s.
ART JOURNAL. Contains steel and wood engravings and etchings of celebrated pictures. Estab. 1849. Advts., £14 14s. per page. Virtue & Co. (Limited), 26, Ivy Lane, Paternoster Row, E.C.	M. 1s. 6d.
ART, THE JOURNAL OF DECORATIVE. High-class journal for the painter, decorator, and art workman. 15, St. Ann Street, Manchester.	M. 7d.
ART AND LITERATURE. Illustrated art magazine. 2, Bothwell Circus, Glasgow.	M. 1s.
ASHFORD, DOVER, CANTERBURY, AND FOLKESTONE TIME TABLES FOR EAST AND MID KENT. Invicta Printing Works, 44, High Street, Ashford.	M. 1d.
ASHORE AND AFLOAT. Organ Miss Weston's work. S. W. Partridge & Co., 9, Paternoster Row, E.C.	M. 1d.
ASIA. Circulates all over the world. Aziz Ahmad, 36, Bank Street, Hillhead, Glasgow, proprietor and publisher.	M. 2d.
ASSOCIATE, THE. Organ of British and Foreign Correspondence Association. 5, New Oxford Street, W.	M 2d.
ASSOCIATION NEWS. Organ of the Young Men's Christian Association. Estab. 1832. Allen & Johnson, 40 & 42, Arthur Street, Belfast.	M. 1d.
ASSURANCE HERALD. General Insurance Literature. Estab. 1887. Covers, £3 per page; other pages, £2 per page. Herald Publishing Co., Farnworth, near Bolton.	M. 3d.
ASTROLOGER'S MAGAZINE. 12, Lugan Road, Peckham, S.E.	M. 4d.
ASTRONOMICAL JOURNAL. W. Blevin & Son, Liverpool.	
ASTRONOMICAL REGISTER. Estab. 1863. Advts., 6d. per line. J. C. Jackson, 11, Angel Court, Throgmorton Street, E.C.	M. 1s.
ATALANTA. Literature for girls. (*Illustrated.*) Trischler & Co., 18, New Bridge Street, E.C. For further particulars see advt.	M. 6d.
ATHERSTONE PARISH MAGAZINE. Parish news and work. Baxter and Son, Atherstone.	M. 1d.
ATHLETIC STAR AND CYCLING NEWS. Athletics, aquatics, cycling, cricket, football, gymnastics, &c. E. Goold, Crown Bank, Hanley.	W. 1d.
AT HOME AND ABROAD. Anecdotes of home and foreign missionary efforts. Organ of the Wesleyan Methodist Juvenile Missionary Society. Estab. 1878. 17, Bishopsgate Street, E.C.	M. 1d.
ATHRAW, YR (The Teacher). Welsh Baptist Sunday School magazine. Estab. 1827. W. Williams, 3, Regent Street, Llangollen.	M. 1d.
ATLANTIC MONTHLY. Magazine of literature, science, art, politics. Published simultaneously in Boston, U.S.A. Estab. 1857. Ward, Lock, & Co., Salisbury Sq., E.C.	M. 1s.
AUSTRALASIAN IRONMONGER, &c. Estab. 1886. 42, Cannon Street, E.C., and Melbourne, Australia.	M. 6d.
AUSTRALIAN AND NEW ZEALAND TRADES' JOURNAL. Digest of Australian and New Zealand news and trade reports. Advts., £8 8s. per page. 72, Leadenhall Street.	M. 10s. per ann.
AUTHOR. Estab. 1890. A. P. Watt, 2, Paternoster Square, E.C.	M. 6d.
AUTHORISED CHATHAM GARRISON GAZETTE. Officers' directory, cab fares, time tables, &c. Estab. 1868. W. J. Wildish, 326, High Street, Chatham.	M. 2d.
BABY. For Mothers and Nurses. Estab. 1887. Edward Wyman, 122, High Holborn, W.C. For further particulars see advt., p. 1072.	M. 4d.
BABYHOOD. The Mothers' Journal of Nursery Health. Estab. 1884. R. J. Bush, 92 and 93, Fleet St., E.C.	M. 6d.
BABYLONIAN AND ORIENTAL RECORD. Estab. 1888. D. Nutt, 270, Strand, W.C.	M. 1s. 6d.

BAILIE. Local Satirist. A. F. Sharp & Co., 14, Royal Exchange Square, Glasgow.	W. 1d.
BAILY'S MAGAZINE OF SPORTS AND PASTIMES. Estab. 1860. Vinton & Co., 9, New Bridge Street, E.C.	M. 1s.
BAIRD'S IRISH RAILWAY AND STEAMBOAT GUIDE. Time tables, fares, post-office intelligence, fairs. W. & G. Baird, Royal Avenue, Belfast.	M. 2d.
BAND OF HOPE ADVOCATE. Organ of the Hull Band of Hope League. M. Waller, 1, Silver Street, Hull.	M. 1d.
BAND OF HOPE BOYS' RECITER. Estab. 1876. Brook & Chrystal, 11, Market Street, Manchester.	M. 1d.
BAND OF HOPE CHRONICLE. Record of temperance work among young people. Estab. 1876. Advts., 6s. per inch less 10 per cent. for three or more insertions. Guaranteed circulation 9,000. United Kingdom Band of Hope Union, 4, Ludgate Hill, E.C.	M. 1d.
BAND OF HOPE MAGAZINE. Contains the *Adviser* and local news, in connection with the Bands of Hope. John Wright, Holme Church Lane, Beverley.	M. ½d.
BAND OF HOPE MONITOR. M. Walter, 56, Lowgate, Hull.	M. ½d.
BAND OF HOPE REVIEW. Temperance stories for children. Estab. 1851. S. W. Partridge & Co., 9, Paternoster Row, E.C.	M. ½d.
BAND OF HOPE TREASURY. Tales, poetry, music, &c., for the young. Est. 1868. Guaranteed circulation 10,000. Brook & Chrystal, 11, Market Street, Manchester. (London: 337, Strand.)	M. ½d.
BAND OF MERCY ADVOCATE. Juvenile magazine advocating kindness to animals. Estab. 1879. S. W. Partridge & Co., 9, Paternoster Row, E.C.	M. ½d.
BAND OF UNION. Estab. 1883. Official Temperance Organ of the Baptists. S. W. Partridge & Co., 9, Paternoster Row, E.C.	
BANKERS' MAGAZINE. Estab. 1844. Advts., 42s. per page. Waterlow & Sons, Limited, London Wall.	M. 1s. 6d.
BANNER OF FAITH. Estab. 1882. Advts., £15 15s. per page. Church Sunday School Union, 6, Paternoster Row, E.C.	M. 1d.
BANNER OF ISRAEL. R. Banks & Son, Racquet Court, Fleet Street, E.C.	M. 1d.
BAPTIST MAGAZINE. Estab. 1809. Advts., 42s. per page. Alexander & Shepheard, 21, Furnival Street, Holborn, E.C.	M. 6d
BAPTIST MESSENGER. Estab. 1855. Advts. £5 5s. per page. E. Stock, 62, Paternoster Row, E.C.	M. 1d.
BAPTIST VISITOR. Estab. 1881. Advts., 50s. per page. Baptist Tract and Book Society, 22A, Furnival Street, Holborn, E.C.	M. ½d.
BASSETLAW CONSTITUTIONAL MAGAZINE. Estab. 1887. C. Butler, 12, Market Square, Retford.	M. 2d.
BAT AND BALL. Cricket and Football. S. & E. Price, St. James's Street, Notts.	M 1d.
BAXTER'S HOUSE, LAND, AND ESTATE AGENCY JOURNAL, AND TRADES ADVERTISER. Estab. 1882. G. D. Brignal, 5, Crosshall Street, Liverpool.	M. Gratis.
BEACON TRACTS. Illustrated Temperance stories. F. E. Longley, 39, Warwick Lane.	M. 1d.
B'S HUM. The Borough Road New College, Isleworth, Journal.	M. 2s. 6d. p. an
BEAUTY'S QUEENS. Macfarlane & Co., 181, Fleet Street, E.C.	M. 1s.
BECKETT'S RAILWAY GUIDE. Vest pocket size, with a diary. 134, Carver Street, Moorhead, Sheffield.	M. 1d.
BEDFORD KINDERGARTEN JOURNAL. A practical journal for English Kindergarten. W. Shepherd, 30, Paternoster Row.	M. 6d.
BEDFORDSHIRE NOTES AND QUERIES. Estab. 1882. A. Ransom, High Street, Bedford.	M. 1s.
BEE-KEEPER'S RECORD. Estab. 1883. Houlston & Sons, 7, Paternoster Square.	M. 2d.
BELFAST TRAMWAYS GUIDE, MAP, AND DISTRICT TIME TABLES. Tram, omnibus, railway, and steamer times, fares, maps, &c. Estab. 1884. Wilson, Hartnell, & Co., Dame Street, Dublin.	Gratis.
BELGRAVIA. Novels, tales, articles, poems, &c. Extra numbers in July and the *Annual* at Christmas, 1s. each. Estab. 1866. F. V. White & Co., 20 & 22, St. Brides Street, E.C.	M. 1s.
BELIEVERS' PATHWAY. Papers for the Lord's people. Guaranteed circulation 11,000. 17, Paternoster Row, E.C.	M. ½d.
BELL NEWS. Church bells and ringing. Advts., £5 per page. E. W. Allen, Ave Maria Lane.	W. 1d.
BEN BRIERLY'S JOURNAL. Science, Literature, and Art. Abel Heywood & Son, Manchester.	W. 1d.
BENEFICE EXCHANGE GAZETTE. Estab. 1866. W. E. Stark & Co., 23, Bedford Street, Strand, W.C.	M. 6d.
BERKSHIRE BELL AND COUNTIES' REVIEW. Estab. 1884. V. Brown, Reading.	M. 2d.
BETHEL JUVENILE MAGAZINE. Sunday Schools. M. Waller, 1, Silver Street, Hull.	M. 1d.
BIBLE CHRISTIAN MAGAZINE. Theology, biography, general literature, and denominational intelligence. Advts., 30s. per page. 26, Paternoster Row, E.C.	M. 6d.
BIBLE HELPS. For the study, pulpit, platform, and desk. Estab. 1868. F. E. Longley, 39, Warwick Lane, E.C.	M. 6d.
BIBLE LIGHT. Religious magazine. Estab. 1881. Shaw & Co., 48, Paternoster Row, E.C.	M. 1d.
BIBLE STANDARD. Unsectarian organ of the Conditional Immortality Association. Estab. 1877. C. E. Brooks, Malvern Link.	M. 1d.
BIBLE TEMPERANCE EDUCATOR. Organ Bible Temperance Association. 25, Baltic Avenue, Belfast.	M. 3d.
BIBLE TREASURY. Scriptural critical essays. Estab. 1856. W. Walters, 53, Paternoster Row, E.C.	M. 3d.
BIBLE WORK AT HOME AND ABROAD. Estab. 1883. Advts., 35s. per half page. Cassell & Co. (Limited), La Belle Sauvage, Ludgate Hill, E.C.	M. 2d.
BIBLICAL ILLUSTRATOR. Estab. 1886. Nisbet & Co., 21, Berners Street, W.	M. 7d.
BIBLIOTHEQUE UNIVERSELLE ET REVUE SUISSE. A leading Continental Protestant review. Edward Stanford, 26 and 27, Cockspur Street, Charing Cross, S.W.	M. 2s.
BICKFORD'S MAGAZINE. Serio-Comic and Critical Monthly of Literary, Dramatic, and Artistic Interest, and occasional portraits. E. L. S. Harris-Bickford, Tuckingmill, Cornwall.	M. 2d.
BILLIARD JOURNAL. Estab. 1873. Orme & Sons, Blackfriars Street, Manchester.	M. 2s. 6d. p. an
BILL POSTER'S JOURNAL AND LESSEE AND ENTERTAINMENTS ADVERTISER. J. Hannam, 8 Silver Street, Gainsboro'.	M.

Bill Poster and Advertising Agent. A Monthly Journal for Bill-posters, &c. W. Hill & Co., Limited, 67, Southampton Row, W.C.	M. 3d.
Biograph and Review. Biographical Sketches of prominent personages. Estab. 1879. E. W. Allen, 4, Ave Maria Lane, E.C.	M. 1s.
Birmingham A. B. C. and Midland Counties Railway Time Tables. General trade directory. Estab. 1853. J. Upton, Birmingham. For further particulars see advt., p. 1086.	M. 4d.
Birmingham and Sheffield Hardware Manufacturers' Circular. Hardware trades. J. H. Hopkins & Sons, Granville Works, Birmingham.	M. 5s. per ann.
Birmingham Medical Review (new series). Estab. 1877. Hall and English, Birmingham.	M. 6d.
Blackwood's Edinburgh Magazine. Essays, reviews, tales, &c., political (Conservative) and social. Estab. 1817. W. Blackwood & Sons, 45, George Street, Edinburgh, and 37, Paternoster Row, E.C.	M. 2s. 6d.
Blue (The). A magazine of original contributions by boys of the Christ's Hospital School. Estab. 1869. Christ's Hospital, Newgate Street, E.C.	M. 6d.
Board of Trade Journal. Estab. 1886. Official trade information, Foreign, Colonial, &c. Eyre & Spottiswoode, East Harding Street, E.C.	M. 6d.
Board Teacher. Organ of the Metropolitan Board Teachers' Association. Estab. 1883. Advts., 50s. per page. Rankin & Co., 5, Drury Court, Strand, W.C.	M. 1d.
Bond of Union. Organ of the Baptist Total Abstinence Association. Estab. 1883. Advts., 84s. per page. Partridge & Co., 9, Paternoster Row, E.C. For further particulars see advt., p. 1113.	M. 1d.
Bookbinder. Estab. 1887. Illustrated. Raithby & Lawrence, 2A, Gresham Press Buildings, E.C.	M. 6d.
Book-Hawking Circular. Organ of the Church of England Book-hawking Union. Estab. 1858. *Jan., June.* Kerby & Endean, 440, Oxford Street, W.	Gratis.
Booksellers. Handbook of British and foreign literature. Estab. 1854. J. Whitaker & Sons, 12, Warwick Lane, E.C.	5s. per ann.
Bookworm. An Illustrated Magazine of Old Time Literature. Advts., £3 3s. per page. E. Stock, 62, Paternoster Row, E.C.	M. 6d.
Boosey's Military Journal. Estab. 1845. Boosey & Co., 295, Regent Street, W.	M. 15s.
Boot and Shoe Trades' Journal. Journal devoted to the leather trades. Advts., 60s. per page. 9 and 10, St. Bride's Avenue.	W. 2d.
Botanical Magazine. Descriptions of new and rare plants. Estab. 1786. Advts., 63s. per page. Reeve & Co., 5, Henrietta Street, W.C.	M. 3/6 per ann.
Bow Bells. (*Illustrated.*) General literature. John Dicks, 313, Strand.	W. 1d.
Bow Bells Novelettes. Complete original novel (3 illustrations). John Dicks, 313, Strand.	M. 1d.
Box Office and Entertainment Guide. Numbered Plans, Programmes, &c., of all theatres. Estab. 1884. 63s. per page. F. Howcroft, 11, Hart Street, Covent Garden.	Bi-M. 6d. 1st & 15th.
Boys' and Girls' Companion. Estab. 1882. Church of England Sunday School Institute, 13, Serjeants' Inn, Fleet Street, E.C.	W. 1d.
Boys and Girls. (*Illustrated.*) Gospel Magazine. Guaranteed circulation 5,000. H. Pickering, 180, Buchanan Street, Glasgow.	M. ½d.
Boy's Comic Journal. Comic literature and stories of adventure. Est. 1883. E. J. Brott, 173, Fleet St.	W. 1d.
Boys' Leisure Hour. (*Illustrated.*) Tales and sketches. C. Fox, 4, Shoe Lane.	W. 1d.
Boys of England. Stories, travels, and instruction. Est. 1868. E. J. Brett, 173, Fleet Street.	W. 1d.
Boys of London and New York. Tales of adventure and daring. J. Jackson, 2, Red Lion Court, Fleet Street, E.C.	W. 1d.
Boys' Own Paper. (*Illustrated.*) Amusement and instruction—tales, sports, pastimes, &c. Religious Tract Society, 56, Paternoster Row, E.C.	W. 1d.
Boys' Standard. Tales and sketches for youth. 4, Shoe Lane.	M. 6d.
Boys' World. (*Illustrated.*) Paper for boys. 12, 13, and 14, Fetter Lane.	M. 1d.
Bradshaw's Continental Railway Guide. Estab. 1847. W. J. Adams & Sons, 59, Fleet Street, E.C.	W. 1d.
Bradshaw's Continental Railway Guide (Special edition). Continental railway guide, time tables, and handbook for Europe. W. J. Adams & Sons, 59, Fleet Street, E.C.	M. 2s.
Bradshaw's General Railway and Steam Navigation Guide. Estab. 1837. W. J. Adams & Sons, 59, Fleet Street, E.C.	M. 3s. 6d.
Bradshaw—London and Provincial. Routes between London and Provinces. W. J. Adams & Sons, 59, Fleet Street, E.C. For further particulars see advt., p. 1099.	M. 6d.
Bradshaw's Railway Guide. Estab. 1847. Abridged edition. W. J. Adams & Sons, 59, Fleet Street, E.C.	M. 3d.
Brass Band Journal. Music for brass bands. Boosey & Co., 295, Regent Street, W.	M. 1s.
Brass Band News. Estab. 1881. Wright & Round, 34, Erskine Street, Liverpool.	M. 4d.
Brewers' Journal. Represents the brewing interests. Estab. 1865. F. W. Lyon, Eastcheap Buildings, E.C.	M. 4d. 15th. A. sub. 20s.
Brewing Trade Gazette. Estab. 1876. J. Holmes, Crown Street, Leeds; Catty & Dobson, 4, Pilgrim Street, E.C.	M. 6d.
Brewing Trade Review. Official Organ of the Brewers' Society. J. W. Palmer, 281, Strand, W.C. For further particulars see advt., p. 1101.	M. 2s. 20s. per ann
Bric-a-Brac. List of books, curiosities, stamps, &c., for sale and exchange. Estab. 1878. Advts., £6 6s. per page. J. W. Palmer, 281, Strand, W.C.	M. 1d.
Brick, Tile, and Potteries Journal. Manufacture of bricks and tiles, and corresponding trades. Est. 1885. General Publishing Co., 280, Strand.	M. 6d.
Brigade of Guards Magazine. T. Vickers Wood, 34, Churton Street, Belgrave Road, S.W.	M. 6d.
Brigade News. Temperance—Naval and General. S. W. Partridge & Co., 9, Paternoster Row.	M. 1d.
Bristol, Bath, West Gloucester, and East Somerset Templar and Temperance Guide. Estab. 1873. G. Jukes, 5, Princes Street, St. Paul's, Bristol.	M. 1d.

Extensive Advertisers in any of above Journals get full advantage of

BRISTOL AND KINGSWOOD FREE METHODIST MONTHLY MESSENGER. Taylor Bros., 19, Broad Weir, Bristol.	M. free.
BRITISH AMATEUR. Amateur literature. Estab. 1882. J. J. Peet, 3, Beckford Place, Walworth, S.E.	M. 1d.
BRITISH BAKER AND CONFECTIONER AND PURVEYOR. Trade Journal. Estab. 1885. Advts., £5 per page. Maclaren & Sons, 128, Renfield Street, Glasgow. (London: 24, Ludgate Hill.)	M. 6d.
BRITISH BANDSMAN AND ORCHESTRAL TIMES. Estab. 1887. S. Cope, 29, Queen's Square, W.C.	M. 3d.
BRITISH AND COLONIAL DRUGGIST. A weekly journal of pharmacy, &c. Advts., £5 per page. 21, New Bridge Street, E.C.	W. 5d.
BRITISH AND FOREIGN CONFECTIONER. Reviews, baking, pastrycook and confectionery trades. Est. 1877. 188, Strand, W.C	M. 6d.
BRITISH BEE JOURNAL. Practical hints on bee management. Estab. 1873. Advts., 50s. per page. Simpkin, Marshall & Co., 23, Paternoster Row, E.C.	M. 1d.
BRITISH BOOK-MAKER. Organ of the craft. Raithby & Lawrence, 21, New Bridge Street, E.C.	M. 6d.
BRITISH CHESS MAGAZINE. Estab. 1881. Kegan Paul, Trench, Trübner & Co., Ludgate Hill, E.C.	M. 8d.
BRITISH ECONOMIST. Financial news. Estab. 1879. Birrell & Co., 1, North St., David St., Edinburgh.	M. 6d.
BRITISH EVANGELIST. Religious selections. Undenominational. Estab. 1868. Hodder & Stoughton, 27, Paternoster Row, E.C.	M. 1d.
BRITISH EXPORT JOURNAL. Estab. 1870. Naylor, Pike, and Grimes, 9, Fenchurch Avenue, E.C.	Fort. 16s. per ann.
BRITISH FLAG. Organ of the Army Scripture Readers' and Soldiers' Friend Society. Estab. 1853. S. W. Partridge & Co., 9, Paternoster Row, E.C.	M. 1d.
BRITISH FRIEND. Estab. 1841. Interests of the Society of Friends. J. G. Smeal, Cross Hill, Glasgow.	M. 6d.
BRITISH ISRAELITE Advts., 21s. per page. F. W. Parry & Co., 29, Paternoster Row.	M. 1d.
BRITISH JOURNAL OF CATERING. Journal for Hotels, Restaurants, &c. Ward & Goodingham, 47, Imperial Buildings, Ludgate Circus, E.C.	M. 5s. per ann.
BRITISH JOURNAL OF COMMERCE. General export trade. Est. 1879. Published at 26, Norfolk Street, Strand, W.C.	M. 6d.
BRITISH JOURNAL OF DENTAL SCIENCE. Estab. 1856. Advts., 40s. per page. J. P. Segg, 289 and 291, Regent Street, W.	M. 6d. 1st & 15th.
BRITISH MAIL. Meetings and transactions of Chambers of Commerce. Est. 1872. Advts., £12 per page. 12, Catherine Street, Strand, W.C.	M. 1s.
BRITISH MANUFACTURER. Export Trade Journal. 115 & 117, Cannon Street, E.C. For further particulars see advt., p. 1111.	M. 6s. per ann.
BRITISH MERCANTILE GAZETTE. Reports of trade and manufacture. Advts., £7 per page. Smith, Greenwood & Co., 19, Ludgate Hill, E.C. For further particulars see advt., p. 1108-9.	M. 7s. 6d. per ann.
BRITISH MERCHANT SERVICE JOURNAL. Organ of the Shipmasters' Society. Estab. 1879. 60, Fenchurch Street, E.C.	7s. per ann.
BRITISH MESSENGER. Evangelical essays, narratives, and selections. Organ of the Stirling Tract Enterprise. Estab. 1853. J. Macfarlane, King Street, Stirling. (London: Partridge & Co.)	M. 1d.
BRITISH MUSICIAN. Estab. 1891. British Music and Instrumentalists. Winchester House, Old Broad St.	M. 3d.
BRITISH NATURALIST. Sonnenschein & Co., Paternoster Square, E.C.	M. 6d.
BRITISH PRINTER. Guaranteed circulation, 3,500. (*Illustrated.*) Estab. 1888. Raithby and Lawrence, 21, Gresham Press Buildings, Little Bridge Street, E.C.	Bi monthly 4s. per ann.
BRITISH PROTESTANT (formerly Wiltshire Protestant Beacon). Estab. 1867. Mack, 38, Park Street, Bristol. (London: Kensit, Paternoster Row, E.C.)	M. 1d.
BRITISH TEMPERANCE ADVOCATE. Organ of the British Temperance League. Estab. 1839. Rev. C. H. Collyns, M.A., 29, Union Street, Sheffield. (London: Pitman, 20, Paternoster Row, E.C.)	M. 1d.
BRITISH TRADE JOURNAL. For the Export trade exclusively. Estab. 1862. Published in English, 1st of month, and in Spanish 17th of January and alternate months. 113, Cannon Street E.C.	M. 1s. P. and 40s. post free to English Ed.
BRITISH WAREHOUSEMAN. Contains Articles of interest to the Drapery Trade, &c. Estab. 1887. E. Mason, 3, Spring Gardens, Market Street, Manchester.	M. 6d.
BRITISH WOMEN'S TEMPERANCE JOURNAL. Estab. 1883. E. Stock, 62, Paternoster Row.	M. 1d.
BRITISH WORKMAN. Temperance tales, essays, &c. Extra Christmas Number, Dec. 2. Estab. 1855. S. W. Partridge & Co., 9, Paternoster Row, E.C.	M. 1d.
BRITISH WORKWOMAN, OUT AND AT HOME. Religious and entertaining literature for women. (*Illustrated.*) Estab. 1864. R. Willoughby, 27, Ivy Lane, Paternoster Row, E.C.	M. 1d.
BROOKLET. Methodist Free Church Temperance magazine. Estab. 1885. 119, Salisbury Square.	M. 1d.
BROMLEY RECORD. Miscellany of local news. Estab. 1858. E. Strong & Sons, 14, Market Square, Bromley.	M. 1d
BROTHERHOOD. Estab. 1877. W. Reeves, 185, Fleet Street, E.C.	M. 2d.
BRUSHMAKER AND ALLIED TRADES' REVIEW. Estab. 1888. W. McWilliam, 2, Whitefriars Street, E.C.	M. 4d.
BRYDONE'S RAILWAY TIME TABLES FOR SCOTLAND. Time tables of railways, coaches, and steamers. Brydone & Luke, 12, Elder Street, Edinburgh.	M. 2d.
BUCK IN THE PARK. Miscellaneous (chiefly comic). James Harwood, 8, Corn Market, Derby.	M. 2d.
BUILDERS' REPORTER. A useful journal for builders, engineers, &c. T. Blower, 30, Poppin's Court, Fleet Street, E.C.	W. 2d.
BUILDING SOCIETIES' GAZETTE AND LAND COMPANIES' RECORD. Estab. 1869. Advts., £5 5s. per page. Progress of building societies and land companies. Reed & Co., 37, Cursitor Street; and Simpkin, Marshall & Co., Stationers' Hall Court, E.C. For further particulars see advt., p. 1116.	M. 2d.
BUILDING WORLD. Illustrated architectural and archæological. Est. 1877. D. Bain, 11, Southampton Street, Strand, W.C.	M. 6d.

BULWARK, OR REFORMATION JOURNAL. Estab. 1851. Aird & Coghill, 263, Argyle Street, Glasgow. (London: Nisbet & Co.)	M. 2½d.
BUTE GUIDE AND TIME TABLES. Guide to the Island, and time table. George Higgie, Rothesay, N.B.	M. 1d.
CABINET MAKER. Designs and information for the trade. Est. 1880. (*Illustrated.*) J. W. Benn, 42, City Road, E.C.	M. 6d.
CAMBRIDGE EXAMINER. Estab. 1881. Advts., 84s. per page. S. Bagster & Sons, Limited, 15, Paternoster Row, E.C. Monthly except in July and August.	M. 6d.
CAMBRIDGE REVIEW. Est. 1879. Advts., 3s. per inch. Guaranteed circulation 1,600. Essays, reviews, poetry, and news. E. Johnson, 30, Trinity Street, Cambridge.	W. 6d. during Term.
CAMBRIDGE TEMPERANCE MISSION. Temperance articles and news. H. Gape, Norfolk Street, Cambridge.	M. 1d.
CAMERA. A magazine for Photographers. G. J. Blackmore, 55 and 56, Chancery Lane, E.C. For further particulars see advt., p. 1072.	M. 6d.
CAMERON'S A B C TIME TABLES. Estab. 1878. J. A. Cameron & Co., 21, Elder Street, Edinburgh.	M. 1d.
CANINE WORLD. Solely devoted to dogs and sport. 158, Fleet Street, E.C.	W. 1d.
CANNOCK ADVERTISER. Local news and advertisements. A. Withington, Market Place, Cannock.	W. ½d.
CAPEL COURT MONTHLY JOURNAL. Estab. 1882. Watts & Co., 42, Old Broad St., E.C.	M. 3d.
CAPITAL AND INTEREST. Record of finance and investor's guide. 44, King William Street, E.C.	M. 2d.
CAPITALIST. Commercial and Financial Record. W. R. Skinner, 4, Birchin Lane, and 150, Fleet St., E.C.	W. 1d.
CARDIFF ADVERTISER. Railway and steam packet time tables and local guide. Estab. 1879. T. G. Glass & Co., 8, Working Street, Cardiff.	M. ½d.
CARDIFF TIDE TABLES AND ALMANAC. Bristol Channel tides, shipping and commercial. Daniel Owen & Co., Limited, Cardiff.	1s. per ann.
CASLON'S CIRCULAR. Record of progress and improvement of type and type-founding. Estab. 1875. *Jan., April, July, Oct.* H. W. Caslon & Co., 22, Chiswell St., E.C.	Gratis.
CASSELL'S FAMILY MAGAZINE. Social and domestic sketches, novels, stories, essays, &c. (*Illustrated.*) Estab. 1853. Advts., £13 per half page. Cassell & Co. (Limited), La Belle Sauvage, Ludgate Hill, E.C.	M. 7d.
CASSELL'S HOUSEHOLD GUIDE. Estab. 1870. Cassell & Co. (Limited), La Belle Sauvage, Ludgate Hill, E.C.	M. 7d.
CASSELL'S NATIONAL LIBRARY. Reprints of the gems of English literature of all branches. Estab. 1885. Advts., £10 per page. Cassell & Co. (Limited), La Belle Sauvage, Ludgate Hill, E.C.	W. 3d. & 6d.
CASSELL'S RAILWAY TIME TABLES. For Metropolitan trains, and trains to and from London. Estab. 1864. Advts., 35s. per half page. Cassell & Co. (Limited), La Belle Sauvage, Ludgate Hill, E.C.	M. 4d.
CASSELL'S SATURDAY JOURNAL. Home journal. Advts., £20 per page. Cassell & Co. (Limited), La Belle Sauvage, Ludgate Hill, E.C.	W. 1d.
CATERER AND REFRESHMENT CONTRACTORS' GAZETTE. For restaurateurs and the catering trade. Newton & Eskell, 20, High Holborn.	M. 6d.
CATHOLIC FIRESIDE. Entertaining family literature; Catholic. Estab. 1878. Advts., £12 per page. T. G. Cullen, 92 and 93, Fleet Street, E.C. For further particulars see advt., p. 1126.	M. 1d.
CATHOLIC WORLD. General Catholic literature. Estab. 1865. Burns & Oates (Limited), 28, Orchard St., W.	M. 2s.
CELT. Organ of Welsh Independents. S. Hughes, Bangor.	M. 1d.
CELTIC MAGAZINE. Celtic literature, history, biography, and antiquities, genealogical notes and queries, &c. Estab. 1875. A. & W. Mackenzie, 47½, High Street, Inverness.	M. 6d.
CENAD HEDD (Messenger of Peace). Welsh literary magazine. Estab. 1881. J. Williams, 21, Glebeland Street, Merthyr Tydfil.	M. 2d.
CENTRAL AFRICA. Estab. 1882. Gardner, Darton, & Co., 2, Paternoster Buildings, E.C.	M. 1d.
CENTRAL REVIEW. Organ of Central Temperance Association. Great Central Hall, Bishopsgate, E.C.	M. 1d.
CENTURY MAGAZINE. Magazine of literary essays, fiction, art, poetry, &c. Estab. 1881. Advts., £6 6s. per page. T. F. Unwin, 26, Paternoster Square. Published simultaneously in New York.	M. 1s. 4d.
CERDDOR Y CYMRY (Musician of Wales). Estab. 1883. Williams & Son, Park Street, Llanelly.	M. 1d.
CHAMBER OF COMMERCE JOURNAL. Commercial matters. Estab. 1882. 12, Eastcheap, E.C.	M. 1s.
CHAMBERS'S JOURNAL. Estab. 1832. General literature and essays, social and moral. W. & R. Chambers, Edinburgh and Paternoster Row.	W. 1½d. M. 7d. & 8d.
CHAPMAN'S BRITISH RAILWAY GUIDE. Estab. 1846. W. Moss, 6, Racquet Court, Fleet Street, E.C.	M. 3d.
CHAPMAN'S METROPOLITAN TIME TABLES. Estab. 1847. Advts., 42s. per page. W. Moss, 6, Racquet Court, Fleet Street, E.C.	M. 1½d.
CHARITY. A Journal of Philanthropy. Estab. 1816. F. E. Power, 12, Catherine Street, W.C. For further particulars see advt., p. 1072.	M. 6d.
CHARITY ORGANIZATION REVIEW. For all persons interested in charitable work. 15, Buckingham Street, Strand.	M. 1d.
CHARITY RECORD, HOSPITAL TIMES, PHILANTHROPIC NEWS, & OFFICIAL ADVERTISER. E. W. Toye, 160, Fleet Street, E.C. For further particulars see advt., p. 1130.	Ftly. 2d.
CHART AND COMPASS. Unsectarian articles devoted to the welfare of seafaring men. Estab. 1879. S. W. Partridge & Co., 9, Paternoster Row, E.C.	M. 2d.
CHAT. Serio-Comic Journal. (*Illustrated.*) Estab. 1884. Proctor & Co., 66, Arundel Street, Portsmouth.	M. 1d.
CHATTERBOX. Pictures and tales for children. Wells Gardner, Darton, & Co., 2, Paternoster Row.	W. ½d. M. 3d.
CHEERING WORDS. Unsectarian religious readings. Estab. 1850. R. Banks, 5, Racquet Court, Fleet Street, E.C.	M. ½d.
CHELTONIAN. Contributions by students of Cheltenham College. Estab. 1866. *Monthly, except Feb. and Sept.* J. Darter, College Book and Stationery Depôt, Cheltenham.	6/- per ann.
CHEMICAL REVIEW. Manufacturing chemists, drysalters, dyers, calico printers, bleachers, &c. 5, Furnival Street, Holborn, E.C.	M. 1s.

CHEMICAL TRADE JOURNAL. Estab. 1887. Davis & Co., 32, Blackfriars Street. Manchester.	W. 3d.
CHEMIST AND DRUGGIST. Trade, literary, and scientific intelligence (Weekly). Edward Halse, 42, Cannon Street, E.C.	per ann. 10s. / per copy W. 4d.
CHESS-MONTHLY. Estab. 1879. J. Wade, 18, Tavistock Street, Covent Garden, W.C.	M. 1s.
CHIEL. Literary, sporting, theatrical, artistic. (*Illustrated.*) H. Blyth, 52, Saucbiehall Street, Glasgow.	W. 1d.
CHILD'S COMPANION AND JUVENILE INSTRUCTOR. Estab. 1824. Religious Tract Society, 56, Paternoster Row, E.C., and 164, Piccadilly, W.	M. 1d.
CHILD'S FRIEND. Estab. 1865. J. B. Knapp, 6, Sutton Street, E.	M. ½d.
CHILD'S GUARDIAN. Guaranteed Circulation, 10,000. W. H. & L. Collingridge, 248, Aldersgate Street, E.C. For further particulars see advt., p. 1134.	M. 2d.
CHILD LIFE. Kindergarten Journal. Estab. 1891. Phillip & Son, 32, Fleet Street, E.C.	M. 6d.
CHILD'S OWN MAGAZINE. Illustrated for children. Estab. 1852. Sunday School Union, 56, Old Bailey, E.C.	M. ½d.
CHILD'S PICTORIAL. Coloured magazine for children. S.P.C.K., Northumberland Avenue.	M. 2d.
CHILDREN'S ADVOCATE. Wesleyan organ of the Children's Home, Victoria Park, E. Estab. 1880. Advts., 84s. per page. T. Woolmer, 2, Castle Street, City Road, E.C.	M. 1d.
CHILDREN'S AND YOUNG LADIES' DRESSMAKER. Estab. 1880. Advts., £8 10s. per page. R. S. Cartwright, 8, Johnson's Court, Fleet Street, E.C.	M. 1d.
CHILDREN'S FRIEND. Religious magazine for children. Estab. 1861. S. W. Partridge & Co., 9, Paternoster Row, E.C.	M. 1d.
CHILDREN'S ILLUSTRATED MAGAZINE. Estab. 1888. Seeley & Co., 42, Essex Street, Strand, W.C.	M. 2d.
CHILDREN'S MAGAZINE OF THE UNITED PRESBYTERIAN CHURCH. Estab. 1880. J. Cochrane, United Presbyterian College Buildings, Castle Terrace, Edinburgh. (London: 18, Paternoster Square.)	M. ½d.
CHILDREN'S MESSENGER. Tales, &c., for Sunday Schools. Estab. 1862. Houlston & Sons, 7, Paternoster Square, E.C.	M. ½d.
CHILDREN'S MISSIONARY RECORD OF THE FREE CHURCH OF SCOTLAND. Estab. 1850. Nelson & Sons, Edinburgh, and 35, Paternoster Row, E.C.	M. ½d.
CHILDREN'S OWN PAPER. Stories for children. Cassell & Co. (Limited), La Belle Sauvage, Ludgate Hill, E.C	W. 1d.
CHILDREN'S PAPER. Religious Selections. (Evangelical.) Estab. 1855. T. Nelson & Sons, 35, Paternoster Row, E.C.	M. ½d.
CHILDREN'S SUNBEAM. Magazine for young folks. Estab. 1880. F. E. Longley, 39, Warwick Lane, E.C.	M. ½d.
CHINA'S MILLIONS. Organ of the China Inland Mission. Unsectarian record of missionary progress. Estab. 1875. Morgan & Scott, 12, Paternoster Buildings, E.C.	M. 1d.
CHORAL HARMONY. Music for singing classes. Hart & Co., 22, Paternoster Row, E.C.	M. 1d.
CHORALIST. Choral music. Boosey & Co., 295, Regent Street, W.	M. 1d.
CHRISTIAN ADVOCATE. Estab. 1871. Pillans & Wilson, 18, Thistle Street, Edinburgh.	2/6 per ann.
CHRISTIAN ADVOCATE. High class literary and family journal. 1, Arthur Place, Belfast.	W. 1d.
CHRISTIAN AMBASSADOR. Short religious readings. Estab. 1870. J. F. Shaw & Co., 48, Paternoster Row, E.C.	3d. per doz.
CHRISTIAN. A record of Christian life, work, &c. Estab. 1859. Morgan & Scott, 12, Paternoster Bldgs., E.C.	W. 1d.
CHRISTIAN CHURCH. Estab. 1881. E. Stock, 62, Paternoster Row, E.C.	M. 6d.
CHRISTIAN FREEMAN. Unitarian record. Estab. 1856. E. T. Whitfield, 178, Strand, W.C.	M. 1½d.
CHRISTIAN FRIEND AND INSTRUCTOR. Evangelical truths. Unsectarian. Estab. 1874. W. H. Broom & Rouse, 15 & 16, Paternoster Square, E.C.	M. 1d.
CHRISTIAN GOVERNESS'S MAGAZINE. Estab. 1886. 74, Marquess Road, Canonbury, N.	M. 1d.
CHRISTIAN HERALD SUPPLEMENT. Estab. 1879. Snow & Co., 2, Ivy Lane, E.C.	M. 1d.
CHRISTIAN IRISHMAN. Estab. 1883. Mecredy & Co., 49, Middle Abbey St., Dublin.	M. 1d.
CHRISTIAN LEADER. Record of religious thought and work, evangelical and unsectarian. Aird & Coghill, 74, Bath Street, Glasgow.	W. 1d.
CHRISTIAN MESSENGER. Estab. 1865. J. Toulson, 6, Sutton Street, E.	M. 2d.
CHRISTIAN MISCELLANY. Estab. 1846. Advts., £5 per page. Wesleyan Conference Office, 2, Castle Street, City Road, E.C.	M. 2d.
CHRISTIAN'S MONTHLY RECORD. Calvinistic Baptist news and essays. Estab. 1880. J. Gadsby, 17, Bouverie Street, E.C.	M. 1d.
CHRISTIAN PROGRESS. A magazine of Christian Life, Testimony, and Work. Estab. 1876. Bemrose & Son, 23, Old Bailey, E.C.	M. 1d.
CHRISTIAN SOCIALIST. Estab. 1883. W. Reeves, 185, Fleet Street, E.C.	M. 1d.
CHRISTIAN TIMES. Estab. 1882. C. E. & J. Rogers, Seacombe House, Seacombe. For further particulars see advt., p. 1139.	M. 2d.
CHRISTIAN TREASURY. Estab. 1845. Advts., £5 per page. Marsball Bros., 10, Paternoster Row, E.C.	M. 6d.
CHRISTIAN WORDS. Organ of the Wesleyan Reform Union. Estab. 1861. Wesleyan Reform Book Room, 8, Priory Place, Doncaster.	M. 1d.
CHRISTIAN WORKER. Record of work amongst destitute children. Estab. 1882. Cassell & Co. (Limited), La Belle Sauvage, Ludgate Hill, E.C.	M. 1d.
CHRISTIAN WORLD FAMILY CIRCLE. Religious articles, &c. James Clarke & Co., 13, Fleet Street, E.C.	W. 1d.
CHRISTIAN WORLD PULPIT. Sermons of Eminent Divines. James Clarke and Co., 13, Fleet Street, E.C.	W. 1d.
CHRONICLE OF THE LONDON MISSIONARY SOCIETY. Estab. 1830. J. Snow & Co., 2 Ivy Lane, E.C.	M. 1d.
CHURCH. Baptist family magazine. Estab. 1848. Advts., 70s. per page. Baptist Tract Society, Furnival Street, and Elliot Stock, 62, Paternoster Row, E.C.	M. 1d.
CHURCH ADVOCATE. Evangelical Church Magazine. Estab. 1836. G. Finney, 95, Middle Abbey Street, Dublin.	M. 3d.
CHURCH ARMY GAZETTE. Organ of the Church Army. Estab. 1886. Marsball Bros., 10, Paternoster Row.	W. ½d.

Special Contract Rates through Sell's Agency, 167, Fleet Street, E.C.

CHURCH AND HOME. Unsectarian religious and temperance magazine, localized in many places. Estab. 1874. F. E. Longley, 39, Warwick Lane, E.C.	M. 1d.
CHURCH INTELLIGENCER. Anti-Ritualistic organ of the Church Association. Estab. 1867. Advts., 3s. per inch. Church Association, 14, Buckingham Street, Strand, W.C.	M. 1d.
CHURCHMAN. Church of England Magazine (Evangelical). Estab. 1879. Advts., 84s. per page. E. Stock, 62, Paternoster Row, E.C.	M. 6d.
CHURCHMAN'S PENNY MAGAZINE. Estab. 1846. Advts., 42s. per page. J. Kensit, 18, Paternoster Row, E.C.	M. 1d.
CHURCH MISSIONARY GLEANER. Magazine of the Church Missionary Society. Localized editions are issued in many parishes. Estab. 1841 Advts., £10 10s. per page. The Church Miss. Soc., Salisbury Sq., E.C.	M. 1d.
CHURCH MISSIONARY INTELLIGENCER. Organ of the Church Missionary Society. Estab. 1849. Advts., £6 per page. The Church Missionary Society, Salisbury Square, E.C.	M. 6d.
CHURCH MISSIONARY JUVENILE INSTRUCTOR. Estab. 1842. The Church Miss. Soc., Salisbury Sq., E.C.	M. ½d.
CHURCH MISSIONARY RECORD. Detailed Reports of the Church Missionary Society's Mission . Estab. 1830. The Church Miss. Soc., Salisbury Square, E.C.	M. 1d.
CHURCH MONTHLY. An illustrated magazine of Church work. Estab. 1888. Advts. £20 per page. F. Sherlock, 30, New Bridge Street, E.C. For further particulars see advertisement, p. 1141.	M. 1d.
CHURCH OF ENGLAND PULPIT. Church of England. Independent. S. Gibbon, 160, Fleet Street, E.C. For further particulars see advertisement, p. 1140.	W. 1d.
CHURCH OF ENGLAND PAROCHIAL MAGAZINE. J. Wright, Holme Church Lane, Beverley.	M. 1d.
CHURCH OF IRELAND PARISH MAGAZINE. J. Wright, Holme Church Lane, Beverley.	M. 1d.
CHURCH OF IRELAND TEMPERANCE VISITOR. Organ of the Society. Estab. 1878. W. Jones, Sec., Church of Ireland Temperance Society, 8, Dawson Street, Dublin.	M. 1d.
CHURCH OF SCOTLAND HOME AND FOREIGN MISSIONARY RECORD. Estab. 1862. R. & R. Clarke 42, Hanover Street, Edinburgh.	M. 1d.
CHURCH PORTRAIT JOURNAL. Portraits of eminent churchmen, and general Church reading. Estab. 1876. Church Publishing Co., 11, Burleigh Street, Strand, W.C.	M. 6d.
CHURCH PREFERMENT GAZETTE. List of Church property for sale. Estab. 1865. Stark & Co., 23, Bedford Street, Strand, W.C.	M. 6d.
CHURCH REFORMER. Advocate of church reform. F. Verinder, 8, Duke Street, Adelphi, W.C.	M. 2d.
CHURCH SUNDAY SCHOOL MAGAZINE. Magazine for Sunday School teachers. Estab. 1863. Advts., 63s. per page. Church of England Sunday School Institute 13, Serjeants' Inn, E.C.	M. 4d.
CHURCH UNION GAZETTE. High Church. Organ of the 29,200 communicants of the Society. Estab. 1869. 35, Wellington Street, Strand, W.C. For further particulars see advertisement, p. 1143.	M. 6d.
CHURCH WORK AND MISSION LIFE. Estab. 1845. J. Hart, 33, Southampton Street, Strand, W.C.	M. 6d.
CHURCH WORKER. For all engaged in Church work. Estab. 1882. Church of England Sunday School Institute, 13, Serjeants' Inn, Fleet Street, E.C.	M. 1d.
CIGAR AND TOBACCO WORLD. Organ of the Cigar and Tobacco Trade throughout the World. Trade Journal Co., 171, Queen Victoria Street, E.C.	M. 6d.
CINQUE PORT. Magazine of University School, Hastings. Estab. 1877. Daniel & Co., 23, King's Road, St. Leonards.	M. 6d.
CIVIL SERVICE ASPIRANT. Journal, review, and coach for Civil Service candidates. 6, St. Bride Street, Ludgate Circus.	W. 1d.
CIVIL SERVICE CANDIDATE. Civil Service Department, King's College. W. W. Morgan, Belvedere Works, Hermes Hill, Pentonville.	W. 1d.
CIVIL SERVICE COMPETITOR. Latest and reliable information, with examination papers, &c. Advts. 84s. per page. Geo. E. Skerry, F.S.Sc., 27, Chancery Lane, W.C. For further particulars see advertisement, p. 1146.	W. 1d.
CIVIL SERVICE GUARDIAN AND COUNTY COUNCIL COURIER. W. J. Tate, Robert St., Adelphi, W. For further particulars see advertisement, p. 1147.	M. 6d.
CIVIL SERVICE RECORD. Civil Service news, by members of the service. 61, Chandos St., Charing Cross	M. 2d.
CIVIL SERVICE SUPPLY ASSOCIATION, MEMBERS' CIRCULAR. Price list of Civil Service Supply Association, 136, Queen Victoria Street, E.C.	free to members.
CLASSICAL REVIEW. Estab. 1887. Except August and September. D. Nutt, 270, Strand, W.C.	M. 1s. 6d.
CLERGYMAN'S MAGAZINE. Organ of the Church Homiletical Society. Estab. 1875. Advts., once 5s., six times 4s. 6d., twelve times 4s. per inch. Hodder & Stoughton, 27, Paternoster Row, E.C.	M. 6d.
CLERICAL GAZETTE FOR CURATES. Estab. 1865. W. E. Stark & Co., 23, Bedford Street, Strand, W.C.	M. 6d.
CLERKS' JOURNAL. Estab. 1888. R. S. Archer, 37, Victoria Street, Liverpool.	M. 1d.
CLEVELAND MONTHLY DIARY. Local Guide and Memorandum. Estab. 1864. Wm. Appleyard, 12, Royal Exchange, Middlesbrough.	M. 1d.
CLIFTONIAN. Magazine of Clifton House School. Estab. 1874. H. W. Keay, 72, Terminos Rd., Eastbourne.	M. 4d.
CLYDE BILL OF ENTRY. Shipping lists and intelligence. A. R. Goldie, 81, Buchanan Street, Glasgow. Tri-weekly.	£1 11s. 6d. per ann.
COACH BUILDERS' AND SADDLERS' ART JOURNAL. For coach builders, harness makers, &c. J. & C. Cooper, 64, Long Acre.	Bi-monthly 25s. per ann.
COACHMAKERS' JOURNAL. Trade news. Estab. 1885. 36, Old Jewry, E.C.	M. 10s. 6d. per ann.
COHEN'S JOURNAL OF PHYSIOGNOMY, PHRENOLOGY, AND PHYSIOLOGY. (*Illustrated.*) Estab. 1883. John Heywood, Manchester.	M. 1d.
COFFEE PUBLIC HOUSE NEWS. Temperance and social progress. S. W. Partridge & Co., 9, Paternoster Row.	M. 1d.
COLBORN'S UNITED SERVICE MAGAZINE. Estab. 1829. Allen & Co., 13, Waterloo Place, S.W.	M. 1s.
COLLECTED WRITINGS OF J. N. D. Religious readings. G. Morrish, 20, Paternoster Square.	M. 1s.
COLLIERY MANAGER AND JOURNAL OF MINING ENGINEERING. 32, Bouverie Street, E.C. For further particulars see advertisement, p. 1149.	M. 6s. per ann.
COLONIAL TRADE. Imports and exports. Estab. 1879. (*Illustrated.*) Rose & Co., 72, Leadenhall Street, E.C.	M. 1s.
COMET. The Journal of the Burke Debating Club. Gerald H. Kelly, Bellevue Terrace, Waterford.	M.

COMING DAY. Estab. 1891. Advocates the religion of humanity. Williams & Norgate, Henrietta St., W.C.	M. 3d.
COMMERCIAL COMPENDIUM. List of bankruptcies and bills of sale. Wm. Cate, 32, Bouverie Street, Fleet Street.	Subs. £1 11s. 6d.
COMMERCIAL WEEKLY STATEMENT. Imports, stocks, and deliveries of colonial and foreign produce. Charles Smith, Son, & Gowland, 11, Jewry Street, Crutched Friars.	21s. ann. Tu. and Fr
COMMON SENSE. For people with brains and hearts. Foulge & Co., 13, Paternoster Row, E.C.	M. 1d.
CONCORD. The Journal of the International Peace and Arbitration Society. J. F. Green, 40, Outer Temple, Strand, W.C.	M. 2d.
CONFECTIONER'S UNION. Estab. 1887. Circulates throughout the English-speaking Confectionery trade of the world. 5,000 per month. Thomas Charles Aylett, 171, Queen Victoria Street, E.C.	M. 1s.
CONFECTIONERY WORLD. Estab. 1886. Advts., £5 per page. E. S. Caton, 90, Gracechurch Street.	M. 6d.
CONGLETON REVIEW. Local, historical, and political. E. Cliffe, Congleton.	M. 1d.
CONGREGATIONAL ABSTAINER. National Temperance Publication Depôt, 33, Paternoster Row, E.C.	M. 1d.
CONGREGATIONAL MAGAZINE. Journal of the Church Aid & Home Missionary Society. Estab. 1882. Advts., 84s. per page. Alexander & Shepheard, 21, Furnival Street, Holborn.	M. 1d.
CONGREGATIONAL MONTHLY. Estab. 1879. Guaranteed circulation 2,000. Brook & Chrystal, 11, Market Street, Manchester.	M. 1d.
CONGREGATIONAL REVIEW. Estab. 1887. T. F. Unwin, 26, Paternoster Square, E.C.	M. 1s.
CONSECRATION. Religious Articles. R. Banks, Racquet Court, E.C.	M. 1d.
CONTEMPORARY PULPIT. Advts., £5 5s. per page. Swan Sonnenschein & Co., 4, White Hart Street, Paternoster Square, E.C.	M. 6d.
CONTEMPORARY REVIEW. Theological, literary, and social. Estab. 1866. Advts., £5 5s. per page. Isbister & Co., Ltd., 15 and 16, Tavistock Street, Covent Garden, W.C.	M. 2s. 6d.
COOK'S CONTINENTAL TIME-TABLES AND TOURIST HANDBOOK. Estab. 1873. £12 per page, per year. T. Cook & Son, Ludgate Circus, E.C.	M. 1s.
COOK'S EXCURSIONIST. *Irregular 12 numbers each year.* Guaranteed circulation 100,000 annually. Blocks and display type inserted. Advts., £100 per page, per year. List of Continental and other excursions, rates, routes, &c. Estab. 1851. Cook & Son, Ludgate Circus, E.C.	M. 2d.
COOK'S POULTRY JOURNAL. Estab. 1886. W. Cook, Orpington, Kent. (London: Allen, 4, Ave Maria Lane, E.C.)	M. 2d.
CORAL MISSIONARY MAGAZINE. Church of England record of missionary work at home and abroad. Estab. 1867. Gardner, Darton, & Co., 2, Paternoster Buildings, E.C.	M. 1d.
CORN AND PRODUCE GAZETTE. Home and foreign corn market reports, &c., Monday, Wednesday, and Friday. James Forbes, 5, Water Lane, Mark Lane, London, E.C.	36/- per ann.
CORNHILL MAGAZINE. General literature. Estab. 1860. Advts., £8 per page. Smith, Elder, & Co., 15, Waterloo Place, Pall Mall, S.W. For further particulars see advt., p. 1156.	M. 6d.
CORNISH MAGAZINE AND DEVON MISCELLANY. Estab. 1885. W. H. Luke, 8, Bedford Street, Plymouth.	M. 1d.
COSMOPOLITAN. A magazine of biography, literature, and art. Estab. 1887. Digby and Long, 18, Bouverie Street, E.C.	M. 1s.
COTTAGER AND ARTISAN. Entertaining papers for the working-classes. Estab. 1861. Religious Tract Society, 56, Paternoster Row, E.C., and 164, Piccadilly, W.	M. 1d.
COUNTY COURTS' CHRONICLE. Reports County Court cases. Estab. 1846. Horace Cox, 10, Wellington Street, Strand, W.C.	M. 1s. 6d.
COURSE OF THE EXCHANGE. Stock Exchange prices. H. H. Wetenhall, 4, Copthall Buildings.	Tu. and Fr. by sub.
COVENT GARDEN GAZETTE. Market record of the trade. Advts., £7 per page. 89, Long Acre.	S. 1d.
COWELL'S MODEL RAILWAY TIME TABLE. S. H. Cowell, Ipswich.	M. 1d
COWKEEPER'S AND DAIRYMAN'S JOURNAL. Interests of the dairy trade. 71, Dean Street, Soho.	M. 3d.
COX'S MONTHLY LEGAL CIRCULAR. Solicitors' and articled clerks' agenda and an advertising sheet for the legal profession. Estab. 1856. E. Cox & Sons, 102, Chancery Lane, W.C.	Gratis.
CRAFTSMAN. Constitutional and industrial review. E. W. Allen, 4, Ave Maria Lane.	W. 1d.
CREDIT DRAPERS' GAZETTE. Trade news. G. Woodhead & Co., 22, High Street, Manchester, and 13, Bow Lane, E.	Bi-monthly 3d.
CRONICL YR YSGOL SABBATHOL (Sabbath School Chronicle). Estab. 1877. D. H. Jones, Smithfield Lane, Dolgelly.	M. 2d.
CROWLE ADVERTISER. Advertising and news-sheet for the district. R. Wood, Crowle, Lincolnshire.	W. ½d.
CROYDON REVIEW. Journal of miscellaneous news. Sampson and Davy, Croydon.	M. 1d.
CRUSADE. Temperance literature. Estab. 1873. 10, Old Bailey, E.C.	M. 1d.
CRUSADER. A Journal for Progressive Methodists. W. J. Needle, 3, Blue St., Carmarthen.	M. 1d.
CRYSTAL STORIES. Complete, high-class moral tales. Estab. 1881. R. Willoughby, 27, Ivy Lane, E.C.	M. 1d.
CURTIS'S BOTANICAL MAGAZINE. Figures and descriptions of new plants. Estab. 1786. L. Reeve & Co., 5, Henrietta Street, W.C.	M. 3s. 6d.
CUTTERS' MONTHLY JOURNAL. Fashions for gentlemen. Estab. 1856. Simpkin, Marshall, & Co., Stationers' Hall Court, E.C.	M. 1s.
CYCLING. A magazine of bicycling and tricycling. W. D. Welford, 52, Pilgrim Street, Newcastle-upon-Tyne.	M. 3d.
CYCLIST. Bicycling and tricycling trades' review. Estab. 1879. Advts., 80s. per page. Iliffe & Son, 3, St. Bride Street, E.C.	M. 1d.
CYCLES. A Magazine of Cycling and Recreation. H. D. English & W. J. Spurrier, Cycles office, Mossley, Birmingham.	M. 3d.
CYFAILL EGLWYSIG (Church Friend). Welsh Church of England magazine for the young. Estab. 1862. W. Spurrell, 37, King Street, Carmarthen.	W. 1d.

CYFAILL YR AELWYD (Friend of the Hearth). Family literary magazine. Estab. 1880. D. Williams & Son, Llanelly.	M. 3d.
CYMRW FYDD (YOUNG WALES). Welsh National Magazine. Estab. 1888. E. W. Evans, Dolgelly.	M. 6d.
CYLCHGRAWN, Y (The Magazine). Welsh Presbyterian magazine. Estab. 1851. D. Williams & Son, Llanelly.	M. 3d.
DALTON'S WEEKLY HOUSE AND APARTMENT ADVERTISER. Houses and apartments to let and wanted. S. Hebert, 295, Strand.	W. 1d
DARKEST RUSSIA. A record of persecution. 2, La Belle Sauvage Yard, E.C.	M. 1d.
DART AND BIRMINGHAM PICTORIAL. Local serio-comic, with cartoon. R. Kirk, 25 Lower Temple Street, Birmingham.	W. 1d.
DAWN. A new church home journal. E. W. Allen, Ave Maria Lane.	M. 1d.
DAWN OF DAY. Sunday school and parish magazine. (*Illustrated.*) Estab. 1878. Society for Promoting Christian Knowledge, Northumberland Avenue, W.C.	M. ½d.
DAY OF DAYS. Church of England magazine for Sunday reading. Estab. 1861. Chas. Murray, 7, Paternoster Square, E.C. For further particulars see advt., p. 1370.	M. 1d.
DAYSPRING. Lessons, tales, and music for children. Estab. 1872. Houlston & Sons, Paternoster Square, E.C.	M. ½d.
DEAF AND DUMB MAGAZINE. Estab. 1879. Albion Street, Leeds.	M. 1d.
DE BERNARDY'S NEXT-OF-KIN GAZETTE. Register of Unclaimed money, next-of-kin, parish clerks' notices, &c. Estab. 1873. De Bernardy Bros., 28, John Street, Bedford Row.	M. 1s.
DECORATION. Estab. 1880. Sampson Low & Co., Fetter Lane, E.C.	M. 6d.
DECORATIVE ART JOURNAL. Technical Journal for Painters and Decorators. 15, St. Ann St., Manchester.	M. 7d.
DECORATORS' GAZETTE AND PLUMBERS' AND GASFITTERS' REVIEW. (*Illustrated.*), Trade news, new patents. Smith, Greenwood, & Co., 19, Ludgate Hill.	M. 8d.
DELINEATOR. Fashions for ladies and children. Estab. 1873. E. Butterick & Co., 173, Regent Street, W.	M. 8½d.
DELIVERER. Record of Rescue Work. 98 & 100, Clerkenwell Road, E.C.	M. 1d.
DELVING AND DIVING. Record of work among destitute children and homeless poor. Estab. 1879. A. Alsop, Wood Street, Manchester.	M. 1d.
DEMOCRAT. Advocacy of democratic principles. 117, Palace Chambers, Westminster.	M. 2d.
DENTAL RECORD. Dental science and literature. Advts., 35s. per page. 6 to 10, Lexington Street, W.	M. 6d.
DEWDROP. Religious selections for the young. Estab. 1848. T. D. Morrison, 225, Ingram Street, Glasgow. Elliot Stock, 62, Paternoster Row.	M. ½d.
DEWSBURY ADVERTISER. Advertising sheet. W. Dean, Huddersfield.	M. ½d.
DICKS' ENGLISH LIBRARY. General literature. J. Dicks, 313, Strand.	W. 1d.
DICKS' STANDARD PLAYS. Complete plays. J. Dicks, 313, Strand.	W. 1d.
DIET AND HYGIENE. F. W. Parry & Co., 29, Paternoster Row, E.C.	Fort. 3d.
DIOCESE OF ROCHESTER CHURCH CHRONICLE. Record of Church work. Estab. 1881. W. Poole, 5, Queen's Head Passage, Paternoster Row, E.C.	M. 2d.
DIPLOMATIC FLY SHEETS. Organ of the Foreign Affairs Committees. Estab. 1877. C. D. Collet, 7, Colendge Road, Finsbury Park, N.	M. 4d.
DISCIPLE. Unitarian religious magazine. Estab. 1880. McCaw, Stevenson, & Orr, Linen Hall Works, Belfast.	M. 3d.
DISTIN'S BRASS BAND JOURNAL. Estab. 1869. Boosey & Co., 295, Regent Street, W.	M. 1s.
DIVINE LIFE AND INTERNATIONAL EXPOSITOR. Unsectarian religious selections. Estab. 1876. Advts., 70s. per page. Marshall Brothers, 10, Paternoster Row, E.C.	M. 2d
DIWYGIWR, Y (The Reformer). Political and religious magazine (Congregational). Estab. 1835. B. R. Rees, Vaughan Street, Llanelly.	M. 4d
DOMESTIC HELP (AT HOME AND ABROAD). A register of home, colonial, and foreign requirements. F. W. Hetherington, 334, Strand, W.C.	W. 1d.
DORNBUSCH'S CARGOES FLOATING LIST. Mercantile, shipping, corn, and seed trades. Edward Majolier, South Sea House, Threadneedle Street.	By sub. only
DOROTHY NOVELETTE. 1889. T. P. Chapman, 15 York St., Covent Garden, W.C.	M. 1d.
DORSET AND SOUTHERN COUNTIES TEMPERANCE ADVOCATE. Organ of the Dorset and Southern Counties Temperance Association. Estab. 1882. Guaranteed circulation 1,000. Mate & Sons, High Street, Poole.	M. ½d.
DRAPERS' RECORD. Journal of the Drapery interests, 20, St. Paul's Churchyard, E.C.	W. 1d.
DRINKS. Brewing and mineral water trade interests. Barnett and Foster, 27, Eagle Wharf Road, N.	2s. per ann.
DROGHEDEAN GRAMMAR SCHOOL ORGAN. Estab. 1880. Grammar School, Drogheda.	M. 4d.
DRYSORFA, Y (The Treasury). Calvinistic Methodist organ. Estab. 1830. P. M. Evans & Son, Holywell, (London: Kent & Co.)	M. 4d.
DUBLIN BILL OF ENTRY AND SHIPPING LIST. Imports and exports, and goods cleared *ex* Custom House. S. Underwood, 12, Eden Quay, Dublin.	30s. per ann, daily.
DUBLIN JOURNAL OF MEDICAL SCIENCE. Estab. 1832. Fannin & Co., 41, Grafton Street, Dublin. (London: Simpkin, Marshall, & Co.)	M. 2s.
DURHAM DIOCESAN MAGAZINE. Estab. 1881. Hills & Co., 188, High Street, West Sunderland.	M. 1d.
DURHAM UNIVERSITY JOURNAL. Literary contributions by past and present University members. Estab. 1876. Advts., page 17s. 6d., Half page 10s. 6d., Quarter page 6s., reduction for series. T. Caldclough, 48, Saddler Street, Durham.	3s. 6d. per ann.
DURRANT'S LITERARY BUDGET. Estab. 1875. *Jan., April, July, Oct.* E. Durrant, 90, High St., Chelmsford.	Gratis.

DYEING AND CLEANING TRADES REVIEW. Articles on dyeing, cleaning, anilines, and the use of chemicals. Advts., 60s. per page. Cordingley & Co., 79½, Gracechurch Street, E.C.	3d., post free 4d.
DYER, CALICO PRINTER, AND TEXTILE REVIEW. Estab. 1879. Advts., 100s. per page. Heywood & Co., Benson's Chambers, Ludgate Hill, E.C.	M. 7s. 6d. per ann.
DYNGARWR, Y (The Philanthropist). Welsh temperance and juvenile magazine. Estab. 1879. D. W. Davies & Co., Carnarvon.	M. 1d.
DYSGEDYDD, Y (The Instructor). Welsh Independent magazine. Estab. 1822. W. Hughes, Moyrick Street, Dolgelly.	M. 4d.
DYSGEDYDD Y PLANT (Children's Instructor). Welsh Independent juvenile magazine. Estab. 1871. W. Hughes, Meyrick Street, Dolgelly.	M. 1d.
EARLY DAYS. Tales, &c., for children. Estab. 1846. T. Woolmer, 2, Castle Street, City Road, E.C.	M. 1d.
EARLY ENGLISH MUSICAL MAGAZINE. Estab. 1891. Early English Music, Illust. 100, Great Russell Street, W.C.	M. 1s.
EARTHEN VESSEL. Organ of Calvinist Baptists. Estab. 1845. R. Banks & Son, 5, Racquet Court, Fleet Street, E.C.	M. 2d.
EASTERN AUSTRALIA AND SOUTH AFRICAN JOURNAL OF COMMERCE. Estab. 1885. £12 per page for series. Inter-Colonial Publishing Co., 131, Leadenhall Street, E.C. For further particulars see advt., p. 1284.	21s. per ann.
EASTERN COUNTIES COAST VISITORS' GUIDE. Itinerary of East Coast watering places. W. W. Garnham, London Road South, Lowestoft.	M. 2d.
EAST ANGLIAN—NOTES AND QUERIES. Pawsey and Hayes. Ancient House, Ipswich.	M. 6d.
EAST INDIA, CHINA, AND JAPAN MONTHLY REGISTER. Estab. 1846. Dinsdale & Co., 1, Tower Royal, E.C.	Subs.
EAST NORTON AND TUGBY PARISH MAGAZINE. Estab. 1884. H. Towell & Co., Melton Mowbray.	M. 1d.
EASTWARD HO! Tales and articles relative to the East-End poor. Estab. 1884. Simpkin, Marshall, Hamilton, Kent & Co., Stationers' Hall Court, E.C.	M. 6d.
ECCLESIASTICAL CHRONICLE. Estab. 1888. Glen & Hall, 379A, Strand, W.C.	M. 1d.
ECCLESIASTICAL GAZETTE. Estab. 1838. Affairs of Church of England. F. Tallis & Son, 22, Wellington Street, W.C.	M. 2d.
ECCLESIASTICAL OBSERVER. Organ of the "Disciples of Christ." Estab. 1847. D. King, Alexandra Road, Birmingham. (London: Hall & Co.)	F. 1d.
ECHOES FROM "OUR WORK." Estab. 1883. Church Sunday School Union, 6, Paternoster Row, E.C.	W. 1
ECHOES OF SERVICE. Record of missionary intelligence. Estab. 1872. J. Cooper, 10, Widcombe Crescent, Bath.	M. 1d.
EDGBASTON AND LADYWOOD ADVERTISER. Original articles, literary extracts, and advertisements. Estab. 1863. T. Britton, 128, Ladywood Road, Birmingham.	Gratis.
EDGBASTONIA. Estab. 1881. E. Edwards, 20, Cannon Street, Birmingham.	Gratis.
EDINBURGH MEDICAL JOURNAL. Estab. 1855. Oliver & Boyd, Tweeddale Court, Edinburgh (London: Simpkin, Marshall, & Co.)	M. 2s.
EDUCATION. Estab. 1890. The only illustrated educational periodical. Sutton, Drowley, & Co., 11, Ludgate Hill, E.C.	M. 6d.
EDUCATIONAL GUIDE. Educational and general literature. 6, Colquitt Street, Liverpool.	M. 2d.
EDUCATION JOURNAL. Organ of Irish National Teachers. Allen and Johnston, 40 and 42, Arthur Street, Belfast.	M. 2d.
EDUCATIONAL RECORD. Estab. 1848. British and Foreign School Society, Borough Road, S.E.	M. 2d.
EDUCATIONAL TIMES. University and scholastic intelligence. Estab. 1847. Francis Hodgson, 89, Farringdon Street, E.C.	M. 6d.
EFFECTIVE ADVERTISER FOR PRINTERS, STATIONERS, AND KINDRED TRADES. Estab. 1883. P. J. T. Symes, 60, Ludgate Hill, E.C.	M. 3d.
ELECTRICAL PLANT. Illustrated Journal of Electrical matters. Estab. 1887. Wheatley & Co., 52, Queen Victoria Street, E.C.	M. 6d.
ELECTRICAL REVIEW. Electrical Engineering. H. Alabaster, 22, Paternoster Row, E.C.	M. 4d.
ELECTRIC LIGHT. Estab. 1882. Mr. Beaumont, Imperial Buildings, Ludgate Circus, E.C.	M. 6d.
EL ESPEJO. A Spanish Trade Journal. Estab. 1870. Eusebio Prieto, 26, Budge Row, London, E.C.	M. 6d.
ELEVENTH HOUR. Record of service for Christ. J. E. Hawkins, 17, Paternoster Row.	M. 1d.
ELOCUTIONIST. Estab. 1881. 280, Strand.	M. 4d.
ELSTONIAN MAGAZINE OF BEDFORD COUNTY SCHOOL. Estab. 1876. J. R. Porter, High Street, Bedford.	M. 6d.
ENGINEERS' GAZETTE. Marine Engineering. 279, Strand.	M. 3d.
ENGINEERING REVIEW. A monthly illustrated paper for civil, mechanical and electrical engineers. Estab. 1891. Guaranteed circulation 5,000 per month. Andrée and Walker, St, Paul's Chambers, 19, Ludgate Hill, E.C.	M. 1s.
ENGLISH ETCHINGS. Estab. 1880. Sampson Low & Co., Fetter Lane, E.C.	M. 3s. 6d.
ENGLISH ILLUSTRATED MAGAZINE. Estab. 1883. Macmillan & Co., 29, Bedford Street, W.C.	M. 6d.
ENGLISHWOMAN'S REVIEW OF SOCIAL AND INDUSTRIAL QUESTIONS. Advocates the advancement of women. Estab. 1868. Kegan Paul, Trench, Trübner & Co., 57 & 59, Ludgate Hill.	M. 6d.
ENTERTAINMENT GAZETTE. Guide to London amusements and sports. Estab. 1887. Advts., £12 10s. per page. Kelly & Co., 51, Great Queen Street, W.C.	F. 3d.
ENTOMOLOGIST'S MONTHLY MAGAZINE. Estab. 1864. Gurney and Jackson, 1, Paternoster Row.	M. 6d.
ESTATES EXCHANGE RECORD. Estab. 1888. Morris & Co., 25, New Broad Street, E.C.	M. 2d.
ESTATES' ROLL. Land news and intelligence. Dowsett & Woods, 70, Lincoln's Inn Fields.	M. 1d.
ETON COLLEGE CHRONICLE. Estab. 1863. R. Ingalton Drake, Eton College.	During term. 3d.

EURGRAWN WESLEYAIDD (Wesleyan Magazine). Estab. 1809. Rev. R. Jones, Wesleyan Book Room, Bangor.	M. 6d.
EUROPEAN GUIDE. Shewing the through routes by railway and steamboat. W. Mackenzie and Co., 115, Fleet Street.	M. 6d.
EUROPEAN GUIDE. Railway guide to the chief towns and watering-places in Europe. Estab. 1879. W. Mackenzie & Co., 115, Fleet Street, E.C.	M. 6d.
EVANGELIST. A monthly message of mercy. Henry Pickering, 180, Buchanan Street, Glasgow.	M. 1/- p. 100.
EVANGELICAL ADVOCATE. Estab. 1880. S. W. Partridge & Co., 9, Paternoster Row, E.C.	M. 3d.
EVANGELICAL CHRISTENDOM AND CHRISTIAN WORK. Record of Church work. Organ of the Evangelical Alliance. Estab. 1845. T. G. Johnson, 121, Fleet St., E.C.	M 6d.
EVANGELICAL MAGAZINE. Religious (Congregational) literature and missionary news. Estab. 1793. E. Stock, 62, Paternoster Row, E.C.	M. 6d.
EVENING CORN TRADE LIST. Grain and seed information. J. E. Beerbohm, 28, Bishopsgate Within.	Dly. by sub.
EVENING SCHOOL CHRONICLE. A Journal of the Recreative Schools Association. Griffith, Farran, Okeden & Welsh, Newberry House, Charing Cross Road, W.	M. 1d.
EVERYBODY'S PENNY TIME TABLE FOR BIRMINGHAM. Local time tables. White & Pike, Moor Street, Birmingham.	M. 1d.
EVERY BOY'S MAGAZINE. Estab. 1862. G. Routledge & Sons, 7, Broadway, Ludgate Hill, E.C.	M. 6d.
EVERYBODY'S PAPER. A high-class family magazine. 50 to 51, Temple Chambers, E.C. See advt., p. 1198.	M. 1d.
EVERY DAY STORIES. Magazine for the home circle. F. E. Longley, 39, Warwick Lane.	F. 1d.
EVERY GIRL'S MAGAZINE. Estab. 1879. Hatchards, 187, Piccadilly.	M. 6d.
EVERY MONTH. (*Illustrated.*) Romances, tales, &c. John Dicks, 313, Strand.	M. 3d.
EVERY WEEK. (*Illustrated.*) Romances, tales, &c. John Dicks, 313, Strand.	W. ½d.
EXAMINER. A Magazine of Trade, Finance, & Literature. J. T. Denny, 11, Buckingham St., Charing Cross, W.C.	M. 6d.
EXAMINER AND NORTHERN ATHLETE. Social, critical, and literary journal. G. W. Havelock, 28, Westgate Road, Newcastle-on-Tyne.	W. 1d.
EXCELSIOR A B C RAILWAY GUIDE. Estab. 1877. Tompkin & Shandlow, Leicester.	M. 1d.
EXCELSIOR. Organ of the York Road Mutual Improvement Society. Estab. 1883. H. W. Haynes, 1, New England Road, Brighton.	M. 1d.
EXPORT MERCHANT SHIPPERS. Dean & Son, 160A, Fleet Street, E.C.	A. 15s.
EXPOSITOR. Magazine of Biblical Exposition. Estab. 1875. Advts., 5/- per inch. Hodder & Stoughton, 27, Paternoster Row.	M. 1s.
EXPOSITOR (Y Lladmeryda). For Use of Sunday Scholars in Wales. E. W. Evans, Dolgelly.	M. 2d.
EXPOSITORY TIMES. Advts. £4 4s. per page. T. & T. Clark, 38, George Street, Edinburgh.	M. 2d.
FACTORY GAZETTE. List of manufacturing premises, wharves, warehouses, &c., for disposal. Estab. 1848. Rice Bros., 37, King William Street.	M. 1d.
FAITH, THE. Religious Independent Non-sectarian. Estab. 1884. Advts., 15/- per page. C. E. Brooks, Malvern Link.	M. 3d.
FAITHFUL WORDS. Bible teachings, religious stories, &c. Estab. 1872. A. Holness, 14, Paternoster Row, E.C.	M. 1d.
FALCONER'S IRISH A B C GUIDE. Time tables for the Irish railways, steamers, &c. Estab. 1849. J. Falconer, 53, Upper Sackville Street, Dublin.	M. 3d.
FAMILIAR WILD FLOWERS. Cassell & Co. (Limited), La Belle Sauvage, E.C.	M. 6d.
FAMILY DRESSMAKER. Estab. 1879. Advts., £10 10s. per page. R. S. Cartwright, 8, Johnson's Court, Fleet Street, E.C.	M. 2d.
FAMILY FRIEND. Tales, &c. Estab. 1870. Advts., £12 8s. per page. Partridge & Co., 9, Paternoster Row, E.C.	M. 1d.
FAMILY HERALD. Original domestic tales, essays, poetry, correspondence, and miscellanea. Estab. 1842. W. Stevens, 421, Strand.	W. 1d. / M. 6d.
FAMILY HERALD SUPPLEMENT. Original complete novel. W. Stevens, 421, Strand. Gordon & Gotch, 15, St. Bride Street, Sole Contractors for Advertising Spaces.	W. 1d.
FAMILY JOURNAL. Monthly fashions. Estab. 1884. Advts., £6 6s. per page. Ward, Lock, & Co., Warwick House, Salisbury Square, E.C.	M. 1d.
FAMILY NOVELIST. (*Illustrated.*) Two complete stories in each number. Advts., £8 per page. W. Lucas, 42, Essex Street, Strand. See advt., p. 1108.	W. 1d.
FAMILY NOVELIST, MONTHLY SUPPLEMENT. Complete tales. 42 & 43, Essex Street, Strand.	M. 3d.
FAMILY READER. For readers of all ages. John Conway, 300, Strand.	W. 1d.
FAMILY TABLE TALK. Estab. 1888. Woodford & Co., Dorset Works, Salisbury Square, E.C.	M. 1d.
FAMILY WORLD. Select literature for the home circle. Advts., £6 6s. per page. 280, Strand.	W. 1d.
FANCY GOODS AND TOY TRADES' JOURNAL. Between manufacturers and wholesale and retail dealers. J. G. Smith & Co., 165, Queen Victoria Street, E.C.	5s. per ann.
FANCY WORK BASKET. Practical instructions for ladies' fancy work. Advts., £8 per page. R. S Cartwright, 8, Johnson's Court, Fleet Street, E.C.	M. 2d.
FARMER'S HERALD. Estab. 1843. E. W. Allen, 4, Ave Maria Lane, E.C.	M. 2d.
FEATHERED WORLD. Poultry, Pigeons, British and Foreign Birds, &c. "Feathered World" Office, 273, Strand, W.C.	W. 1d.
FELSTEDIAN. Estab. 1877. *Monthly, except Jan., Aug., and Sept.* R. W. Ingram, Felsted, Essex.	M. 2d.
FEMALE MISSIONARY INTELLIGENCER. Undenominational organ of the Society for Promoting Female Education in the East. Estab. 1854. J. F. Shaw & Co., 48, Paternoster Row, E.C.	M. 1d.
FERN PORTFOLIO. Estab. 1884. Sampson Low & Co., Fetter Lane, E.C.	M. 1s.

FIELD CLUB. Journal devoted to sport. Elliot Stock, 62, Paternoster Row.	M. 3d.
FINANCIAL CHRONICLE AND INSURANCE CIRCULAR. Russell & Co., 8, John Street, Adelphi.	F. 4d.
FINANCIAL REFORMER. Organ of the Financial Reform Association. Estab. 1858. 18, Hackins Hey, Liverpool.	M. 1d.
FINANCIAL REVIEW. A journal of finance. Estab. 1886. 14, Fetter Lane, E.C.	M. 6d.
FIRE AND WATER. A Record of the Fire Brigades. Hammond & Co., Scotland Passage, Birmingham.	M. 1d. 1s. 6d. ann.
FIREMAN. Estab. 1877. Organ of the civil protection forces of the United Kingdom. A. Dale, 2, Grocers' Hall Court, E.C. For further particulars see advt., p. 1207.	M. 3d.
FIRESIDE. Church of England family magazine for week-day and Sunday reading. Estab. 1876. "Home Words" Office, 7, Paternoster Square, E.C. For further particulars see advt., p. 1370.	M. 6d.
FIRESIDE FRIEND. Circulation 5,000. Advts. 30/- per page. A. Salton, 1, Dover St., West Hartlepool.	M. Gratis.
FLATS. The Flats, Chambers, & Upper Parts Advertiser. Messrs. Robins, Snell, & Co., 105, Regent St.	F. 1d.
FLORIST AND POMOLOGIST. Estab. 1848. *Coloured plates.* Simpkin, Marshall & Co., Stationers' Hall Court.	M. 1s.
FOLK LORE. D. Nutt, 270, Strand.	Q. 3s. 6d.
FOLLET (LE). Parisian fashions for ladies. Estab. 1846. E. Minister & Son, 8, Argyll Place, W.	M. 1s. 6d.
FOOD. Dietetic Economy. 31, Southampton Street, Strand.	M. 3d.
FOOD FOR THE FLOCK. Religious Essays and Sermons. G. Morrish, 20, Paternoster Square.	M. 4d.
FOOTBALL, FIELD, AND SPORTS TELEGRAM. Full reports of football and sports. 62, Ludgate Hill.	W. 1d.
FOOTSTEPS OF TRUTH. Estab. 1883. Expository magazine. J. F. Shaw & Co., 48, Paternoster Row, E.C.	M. 3d.
FOND'S PHONOGRAPHIC LIBRARY. Volumes in Pitman's Shorthand. Estab. 1887. Isaac Pitman & Sons, Amen Corner, E.C.	M. 4d.
FOREIGN CHURCH CHRONICLE AND REVIEW. Continental religious news. Longman's, Paternoster Row.	M. 1s. 6d.
FORESTRY. Estab. 1883. Anderson, 145, Queen Victoria Street, E.C.	M. 1s.
FORM AT A GLANCE. Racing Analysis. G. Hammond & Co., Moor Street, Birmingham. For Further particulars see advt., p. 1203.	Fort. 1s. A. Vol. 2s.
FORTNIGHTLY REVIEW. Political and social reviews, &c. Estab. 1865. Chapman & Hall, Ld., 11, Henrietta Street, Covent Garden, W.C.	M. 2s. 6d.
FORUM. Papers on topics of current interest. Edward Arnold, 37, Bedford Street, W.C.	M. 2s. 6d.
FORWARD! Organ of the Church of England Young Men's Society. Estab. 1887. 3, St. Bride Street, E.C.	M. 1d.
FOSTER'S TIME TABLES. Railways, &c., for South and S. West. Walter Foster, Albion Place, High Street, Southampton.	M. 1d.
FOX TERRIER CHRONICLE. Specially devoted to the breed of Fox Terriers. Estab. 1883. W. Gibbons, Princess Street, Wolverhampton.	M., 10s. 6d. per ann.
FREE AND OPEN CHURCH ADVOCATE. Organ of the Incorporated Free and Open Church Association. Estab. 1872. *Occasionally.* No. 24, Bedford Street, Strand, W.C.	— 1d.
FREE CHRISTIAN. An unsectarian religious monthly. Frederick Parker, Furness Lodge.	M. 1d.
FREE CHURCH OF SCOTLAND MONTHLY RECORD. Religious and missionary news. T. Nelson & Sons, 35, Paternoster Row, E.C.; and Edinburgh.	M. 1d.
FREEDOM. An exponent of anarchist journalism. 34, Bouverie Street, E.C.	M. 1d.
FREE GOSPEL MAGAZINE. Organ of the Free Gospel Churches. Estab. 1867. Advts. 70s. per page. E. Stock, 62, Paternoster Row, E.C.	M. 2d.
FREETHINKER. Anti-Christian and secularist. Estab. 1881. 28, Stonecutter Street, E.C.	W. 1d.
FRIEND. Organ of the Society of Friends. Estab. 1843. E. Hicks, Jun., 5, Bishopsgate Street Without, E.C.	M. 6d.
FRIENDLY COMPANION. Religious (Calvinistic Baptist) and general selections, chiefly intended for young persons. Estab. 1875. F. Kirby, 17, Bouverie St., E.C.	M. 1d.
FRIENDLY GREETINGS. Illustrated reading for the people. Religious Tract Society, 56, Paternoster Row.	W. ½d. M. 4d.
FRIENDLY LEAVES. Magazine of the Girls' Friendly Society. Estab. 1876. Hatchards, 187, Piccadilly, W.	M. 1d.
FRIENDLY VISITOR. Religious readings in large type for the aged. Estab. 1867. S. W. Partridge, 9, Paternoster Row, E.C.	M. 1d.
FRIENDLY WORK. Organ of the Girls' Friendly Society. Estab. 1867. Hatchards, 187, Piccadilly, W.	M. 1d.
FRIEND OF CHINA. Organ of the Society for the Suppression of the Opium Trade. Estab. 1879. P. S. King & Son, 5, King Street, Westminster.	M. 3d.
FRIEND OF MISSIONS. Unsectarian record of missionary work. Estab. 1877. H. S. Newman, Orphans' Printing Press, Leominster. (London: Partridge & Co., 9, Paternoster Row, E.C.)	M. 1d.
FRIEND OF THE HEARTH. General Welsh literature. D. Williams & Son, Llanelly.	M. 3d.
FRUIT TRADE JOURNAL. Journal for the Producer, Importer, Preserver, and Merchant. T. C. Aylett, 171, Queen Victoria St., E.C.	W. July, Aug., Sept. M. other months. 7s. 6d. p. an.
FRYTHONES, Y (The Britoness). Welsh domestic and literary magazine for women. Estab. 1878. D. Williams & Son, Llanelly.	M. 2d.
FURNITURE & DECORATION. 1890. Circulates among Furnishing Houses, Architects, & Decorators, Smith & Botwright, 29, Tabernacle St., Finsbury. For further particulars see advt. p. 1221.	M. 6d.
FURNITURE GAZETTE. Cabinet work, decoration, &c. (*Illustrated.*) Estab. 1872. E. Wyman, 122, High Holborn, W.C. For further particulars see advt., p. 1072	M. 4d.
GAELIC JOURNAL. Partly in English, partly in Irish. Estab. 1882. Gaelic Union, 19, Kildare Street, Dublin. For further particulars see advt., p. 1222.	Irrely. 7d.
GARDEN WORK. For villa, suburban, and cottage gardens. E. H. May, 171, Fleet Street.	W. 1d.

GARNER. Journal of Natural History. Estab. 1885. Advts., 2/- per inch. W. E. Bowers, 25, Wansey Street, Walworth Road, London.	M. 2d.
GAS ENGINEER'S MAGAZINE. Estab. 1875. Advts., 84s. per page. J. G. Hammond & Co., 139, Moor Street, Birmingham.	M. 8d.
GAS WORLD. Entirely devoted to Journals. Estab. 1884. J. Allan, 2, Crane Court, Fleet Street, E.C.	Sat. 3d.
GAZE'S TOURIST GAZETTE. List of British, Continental, and Eastern tours and hotel arrangements. Estab. 1865. H. Gaze & Son, 142, Strand, W.C.	M. 2d.
GENERAL BAPTIST MAGAZINE. Organ of the General Baptists of the New Connexion. Estab. 1802. E. Marlborough & Co., 51, Old Bailey, E.C.	M. 2d.
GENTLEMAN'S MAGAZINE. High-class general literature and fiction. Extra Number in December, the *Gentleman's Annual*, 1s. Estab. 1731. Chatto & Windus, 214, Piccadilly, W.	M. 1s.
GENTLEMAN'S MAGAZINE OF FASHION. Estab. 1824. Simpkin, Marshall, & Co., Stationers' Hall Court, E.C.	M. 1s.
GENTLEWOMAN. Estab. 1891. Arundel Street, Strand, W.C.	W. 6d.
GEOLOGICAL MAGAZINE. Estab. 1864. Kegan Paul, Trübner & Co., 57, Ludgate Hill, E.C.	M. 1s. 6d.
GIBSON'S LAW NOTES. Estab. 1882. Reeves & Turner, 100, Chancery Lane, W.C.	M. 6d.
GIRLS' FRIENDLY SOCIETY ADVERTISER. Estab. 1880. Hatchards, 187, Piccadilly, W.	M. 1d.
GIRLS' FRIENDLY SOCIETY ADVERTISER SUPPLEMENT. Estab. 1881. Hatchards, 187, Piccadilly, W.	M. 1d.
GIRLS' FRIENDLY SOCIETY JOURNAL. Correspondence, reports, &c. Estab. 1880. Hatchards, 187, Piccadilly.	M. 1d.
GIRLS' OWN PAPER. Entertaining and useful literature. Religious Tract Soc., 56, Paternoster Row, E.C.	W. 1d. M. 6d.
GLASGOW LITERARY JOURNAL. Estab. 1886. Wilson & Co., 83, Jamaica Street, Glasgow.	M. 1d.
GLASGOW MEDICAL JOURNAL. Organ of the Glasgow and West of Scotland Medical Association. Estab. 1828. A. Macdougall, 7, Mitchell Lane, Glasgow.	M. 2s.
GLEANER. Religious literature. Estab. 1887. (*Illustrated.*) 5, Paternoster Row, E.C.	M. 1d.
GLEANINGS FOR THE YOUNG. To interest the young in the operations of the Society. Estab. 1869 (new series, 1878). British and Foreign Bible Society, 146, Queen Victoria Street, E.C.	M. ½d.
GLEANINGS IN THE HARVEST FIELDS. Organ of the Methodist New Connexion Missions, &c. Estab. 1886. 30, Furnival Street, W.C.	bi-mthly. ½d
GLEE GARLAND. Music for singing classes. F. Pitman, 20 & 21, Paternoster Row.	M. 1½d.
GOATKEEPER. Devoted to the Goat Market. W. Milne, Nevill Buildings, Southport.	M. 3s. 6d. an
GOLDEN CORDS. For young people of all ages. 20, St. Bride Street, E.C.	M. 1d.
GOLDEN GATES. Estab. 1891. Journal owned and edited by "John Strange Winter." H. J. Brandon, 7, Bolt Court, Fleet Street, E.C.	W. 1d.
GOLDEN LAMP. Gospel exposition. Estab. 1869. J. E. Hawkins, 17, Paternoster Row, E.C.	M. 1d.
GOOD COMPANY. For Sunday and week day reading. J. Nisbet & Co., 21, Berners Street.	M. 2d.
GOOD NEWS. Religious articles for old and young. In connection with the Stirling Tract Enterprise. Estab. 1862. Drummond Tract Society. Stirling. (London: Partridge & Co.)	2s. 6d. per 100.
GOOD NEWS FOR YOUNG AND OLD. Evangelical truths. Unsectarian. Estab. 1859. Broom & Rouse, 25, Paternoster Square, E.C.	M. 1d.
GOOD SEED. Religious literature. (*Illustrated.*) Est. 1887. 180, Buchanan Street, Glasgow.	M. 1d.
GOOD STORIES. Religious tales for young men and women. Estab. 1864. Gardner, Darton, & Co., 2, Paternoster Buildings, E.C.	M. 3d.
GOOD TEMPLAR. Official organ of the Grand Lodge of Scotland I.O.G.T. Estab. 1870. Grand Secretary, 72, Gt. Clyde Street, Glasgow.	M. 1d.
GOOD TIDINGS. Revival work and Christian holiness. F. H. Hurd, 4, Wine Office Court, Fleet Street, E.C.	W. ½d.
GOOD WORDS. Magazine of literature, fiction, essays, poetry, &c. Extra Christmas number in November, 6d. Estab. 1860. Advts., £30 per page. Isbister & Co., Ltd., 15 & 16, Tavistock Street, Covent Garden, W.C.	M. 6d.
THE GOSBERTON ALMANACK and Donington, Surfleet, &c., Advertiser. Estab. 1882. Advts., 20s. per page; half-page, 12s. 6d.; quarter-page, 7s. 6d. W. F. Freir, Gosberton, Lincolnshire.	An. in Oct. 2d. & 6d.
GOSPEL ADVOCATE. Free grace magazine. Estab. 1869. Houlston & Sons, 7, Paternoster Square, E.C.	M. 2d.
GOSPEL BANNER. Doctrinal, experimental, and practical godliness. Estab. 1879. Houlston & Sons, 7, Paternoster Square, E.C.	M. 2d.
GOSPEL ECHO. Illustrated tract magazine. W. Wileman, 34, Bouverie Street, Fleet Street	M. ½d.
GOSPEL ECHOES. Gospel Advocate. S. W. Partridge, 9, Paternoster Row.	M. ½d.
GOSPEL MAGAZINE AND PROTESTANT BEACON. The oldest of the religious magazines. Estab. 1766. W. H. & L. Collingridge, 148 and 149, Aldersgate Street.	M. 6d.
GOSPEL MESSENGER. A Gospel magazine. Estab. 1886. G. Morrish, 20, Paternoster Square.	M. 1d.
GOSPEL MISSIONARY. Organ of the Society for the Propagation of the Gospel in Foreign Parts. Estab. 1850. George Bell & Sons, 4, York Street, Covent Garden, W.C.	M. ½d.
GOSPEL STANDARD. Religious essays, &c. Organ of the Calvinistic or Strict and Particular Baptists. Estab. 1834. J. Gadsby, 17, Bouverie Street, E.C.	M. 2d.
GOSPEL TEMPERANCE MONTHLY. Facts, Illustrations, and News for Temperance Workers. The General Committee of the Gospel Temperance Movement, 134, Hoxton Street, London, N.	M. ½d.
GOSPEL TRUMPET. Religious articles in large type. Issued in connection with the Stirling Tract Enterprise. Estab. 1857. Drummond Tract Society, Stirling. (London: Partridge & Co.)	M. ½d.
GOSPEL WATCHMAN. Estab. 1869. J. E. Hawkins, 17, Paternoster Row, E.C.	M. 1d.
GOSPELLER. Anglo-Catholic broad-sheet, in large type, addressed to the poor. Estab. 1868. Mowbray & Co., 65, Farringdon Street, E.C.	M. ½d. Octavo Ed. M. 1d.

GRACE AND TRUTH. Estab. 1883. W. B. Horner & Son, 27, Paternoster Square, E.C.	M. 1d.
GRAIN OF MUSTARD SEED. Women's work on foreign missions. Estab. 1881. W. Gardner & Co., 2, Paternoster Buildings, E.C.	M. 1d.
GRANGE VISITOR. Resident Gentry and Visitors, Local News and Advertisements. J. Atkinson, King Street, Ulverston.	M. 1d.
GREAL, Y (The Magazine). Welsh Baptist magazine. Estab. 1846. W. Williams, 3, Regent Street, Llangollen.	M. 3d.
GREAT THOUGHTS. From Master Minds. Estab. 1884. A. W. Hall, 132, Fleet Street, E.C.	W. 1d. & M. 6d.
GREATER BRITAIN. Estab. 1890. Current History of the Empire. 128, Palmerston Buildings, Old Broad Street, E.C.	M. 6d.
GROCERY & PROVISION STORES. A. H. Thompson & Co., 30 & 31, St. Swithin's Lane, E.C. For further particulars see advt. 1232.	M. 4d.
GUERNSEY MAGAZINE. Estab. 1872. F. Clarke, States Arcade, Guernsey.	M. 3d.
GUEST'S MUSICAL ENTERTAINER. Estab. 1835. J. Guest, 23, Ivy Lane, E.C.	M. 2d.
GUIDE. Estab. 1882. W. Walbrook, 180, Brompton Road, S.W.	M. 2d.
GUILDSMAN. Organ of the Guild of St. Alban the Martyr. Estab. 1882. Mowbray & Co., 65, Farringdon Street, E.C.	M. 3d.
GYMNASIUM. Estab. 1886.	M. 1d.
HACKNEY CARRIAGE GUARDIAN. Review of the Cab Trade. G. R. Flower, 12, Maldon Road, Kentish Town.	W. 1d.
HAILING'S CIRCULAR. Specimens of colour printing and wood engravings. Estab. 1877. T. Hailing, Oxford Printing Works, Cheltenham.	M. 3d.
HAIRDRESSERS' CHRONICLE. Trade journal for hairdressers and perfumers. Estab. 1863. Advts., £5 per page. Hovenden & Sons, 31 and 32, Berners Street, W.	Bi-m. 2d.
HALFPENNY NOVELETTE. Complete tale weekly. Estab. 1883. J. H. Buxton, Jun., 77A, Market Street, Manchester.	Fri. ½d.
HAMPSHIRE MAGAZINE. Estab. 1884. Paul Bros., 77, High Street, Southampton.	M. 6d.
HAND AND HEART. Family social temperance journal. 7, Paternoster Square, E.C.	M 1d.
HANSARD'S PARLIAMENTARY DEBATES. Estab. 1803. *Daily during session of Parliament.*	D. 1s., or £5 5s. p. ann.
HARDWARE, METALS, AND MACHINERY. Estab. 1872. W. M. Wills, 151, Cannon Street.	M. 6d.
HARDWICKE'S SCIENCE GOSSIP. Natural History popularly explained. Estab. 1865. Chatto & Windus, 214, Piccadilly, W.	M. 4d.
HARMONIUM CABINET. Secular and sacred music. F. Pitman, 20, and 21, Paternoster Row.	M. 1s. 6d.
HARPER'S MAGAZINE. Literary and political articles, novels, reviews, &c. Advts., £8 8s. per page. Harper Bros., Franklin Square, New York.	M. 1s.
HARPER'S YOUNG PEOPLE. (*Illustrated.*) Literature for the Young. Sampson Low & Co., St. Dunstan's House, Fetter Lane, E.C.	W. 1d.
HARPOON. Literary, satirical, social, and dramatic. 36, Clayton Street West, Newcastle-on-Tyne.	W. 1d.
HARROVIAN. Harrow School Magazine. Estab. 1883. J. C. Willbee, Harrow.	During term 6d.
HARTLEPOOL'S WESLEYAN METHODIST MAGAZINE. A. Salton, Dover St., West Hartlepool.	M. 1d
HATTERS' GAZETTE. Hat, umbrella, and portmanteau trade, news, fashion plates, &c. Smith, Greenwood, and Co., 19, Ludgate Hill.	M. 7d. 6s. 6d. ann.
HAUL, YR (The Sun). Welsh Church of England magazine. Estab. 1835. W. Spurrell, 37, King Street, Carmarthen. (London: 23, Paternoster Row.)	M. 3d.
HAYWOOD'S MONTHLY ILLUSTRATED JOURNAL. F. D. Haywood, Silverhill, St. Leonard's-on-Sea.	M. 1d.
HAZELL'S MAGAZINE. For the Staff of Hazell, Watson, & Viney, Limited. Estab. 1887. Hazell, Watson, & Viney, Limited, 1, Creed Lane, E.C.	M. 2d.
HEADLEY'S KENT COUNTY TIME TABLES. Invicta Printing Works, Ashford, Kent.	M. 1d
HEALTH RECORD. Record of Sanitary Science. Estab. 1883. J. Heywood, Deansgate, Manchester.	M. 2d.
HEALTHY LIFE AND HYDROPATHIC NEWS. Estab. 1833. Abel Heywood & Son, Deansgate, Manchester. (London: 11, Paternoster Buildings.)	M. 1d.
HELP. Journal of social service. W. T. Stead, Mowbray House, Temple, W.C.	M. 1d.
HELPER. Temperance and religious readings. Estab. 1873. G. Marshall & Co., 33, Blackburn Road, Accrington.	M. 1s.
HELPMEET. Sketches of woman's work in the mission field. J. & R. Parlane, Paisley.	Q.
HENLEY-ON-THAMES POSTAL AND VISITORS' GUIDE. Railway time tables, arranged locally. Thos. O. Higgs, Railway Station Road, Henley-on-Thames.	M. 1d.
HERALD OF HEALTH. Magazine of sanitary and social science. Estab. 1878. Advts., 60s. per page. Nichols & Co., 23, Oxford Street, W.	M. 2d.
HERALD OF MERCY. Gospel invitations, extracts, &c., addressed to the working classes. Unsectarian. Estab. 1858. Morgan & Scott, 12, Paternoster Buildings, E.C.	M. ½d.
HERALD OF PEACE. Organ of the Peace Society. Estab. 1819. Advts., 63s. per page. Peace Society, 47, New Broad Street, E.C.	M. 2d.
HERALD OF SALVATION. Gospel papers. Undenominational. Guaranteed circulation 20,000. Estab. 1879. 180, Buchanan Street, Glasgow. (London: 9, Paternoster Row.)	M. ½d.
HERTFORD RECORD. Religious and temperance papers. Simson, Hertford.	W. ½d.
HERTFORDSHIRE RAILWAY GUIDE. Local time tables, &c. Simson, Hertford.	M. 1d.
HIGHLAND MONTHLY. Estab. 1889. Subjects relating to the Highlands of Scotland. *Northern Chronicle* Office, Inverness. (London: Allen & Co.)	M. 6d.

HIGHWAYS AND HEDGES. Organ of the Children's Home. 26, Castle Street, Hinckley.	M. 1d.
HISTORICAL REVIEWER AND BRITISH LAW STUDENT. 5, New Oxford Street, W.	M. 2s. 6d.
HOLBEIN'S VISITORS' LIST. Visitors' List and Court Directory. A. H. Holbein, Folkestone.	W. 1d.
HOLBORN NOTES AND COMMENTS. A monthly Journal for consideration of questions of local interest. Estab. 1885. F. A. Edwards, 321, High Holborn, W.C.	M. 1d.
HOLINESS ADVOCATE. Higher Christian Life. J. Snow & Co., 2, Ivy Lane.	M. 1d.
HOME BUDGET. Wholesome Reading for Homely Folk. Wells Gardner, Darton, & Co., 2, Paternoster Buildings.	M. 1d.
HOME AND FATHERLAND. Children's Magazine. (*Illustrated.*) Estab. 1887. James Clarke & Co., 13 and 14, Fleet Street, E.C.	M. 1d.
HOME FRIEND. Organ of the Young Women's Christian Association and Institute, and of the Scotch Girls' Friendly Society. Estab. 1880. Macniven & Wallace, 132, Princes Street, Edinburgh. (London: Partridge & Co.)	M. 1d.
HOMELY WELCOME. Estab. 1883. Bowers Bros., 89, Blackfriars Road, S.E.	M. ½d.
HOME CHIMES. Family magazine. Estab. 1883. Advts., 80s. per page. R. Willoughby, 27, Ivy Lane, E.C.	M. 4d.
HOME EVANGEL. Religious and evangelistic. Passmore and Alabaster, 4, Paternoster Buildings, E.C.	M. 1d.
HOME TIDINGS. Weekly record of the Polytechnic Young Men's Christian Institute. Polytechnic Young Men's Christian Institute, 309, Regent Street, W.	M. 1d.
HOME VISITOR. Church of England readings. Estab. 1874. W. Hunt & Co., 12, Paternoster Row, E.C.	M. 1d.
HOME WORDS. Church of England family magazine, largely localized in many parishes throughout the United Kingdom. Estab. 1870. 7, Paternoster Square, E.C. For further particulars see advt., p. 1370.	M. 1d.
HOME WORK. Ladies' industrial magazine. 12, Catherine Street, Strand, W.C.	W. 2d.
HOMILETIC MAGAZINE. Pulpit Notes, &c. Estab. 1881. J. Nisbet & Co., 21, Berners Street, W.	M. 1s.
HOMILETIC REVIEW. Estab. 1876. Funk & Wagnalls, 44, Fleet Street, E.C.	M. 1s.
HOMILIST. Theological readings, sermons, suggestions, reviews, &c. Estab. 1851. Advts., 40s. per page. Houlston & Sons, Paternoster Square, E.C.	M. 6d.
HOMŒOPATHIC WORLD. Estab. 1866. Advts., 42s. per page. Homœopathic Publishing Co., 12, Warwick Lane, E.C.	M. 6d.
HOROLOGICAL JOURNAL. Estab. 1858. Simpkin, Marshall & Co., Stationers' Hall Court, E.C.	M. 3d.
HORSES. Racing, breeding, shows, &c. Scott & Co., 20, Cockburn Street, Edinburgh.	M. 1d.
HOSIERS' AND GLOVERS' GAZETTE, AND OUTFITTERS' CHRONICLE. Estab. 1884. Trade paper—the allied trades. Advts., 80s. per page. Herbert Standring, 115, Finsbury Pavement, E.C. For further particulars refer to advt., p. 1250.	M. 3d.
HOSIERY & LACE TRADES REVIEW. St. Martins Chambers, Leicester. For further particulars see advt., p. 1254.	M. 3d.
HOSPITAL. Family and Parochial Journal of Hospitals. 140, Strand, W.C.	W. 1d.
HOSPITAL GAZETTE AND STUDENTS' JOURNAL. Medicine, surgery, arts, science, &c. Estab. 1873. Advts., 80s. per page. Baillière, Tindall, and Cox, 20, King William Street, Strand.	W. 2d.
HOTEL GUIDE AND CATERERS' JOURNAL. Estab. 1888. Maclaren & Sons, 128, Renfield Street, Glasgow. (London: 11, Ludgate Hill, E.C.)	M. 3/6 per ann. post free.
HOUR GLASS. An illustrated family magazine. Estab. 1887. A. G. Dawson, 14, Ivy Lane, Paternoster Row.	M. 3d.
HOUSEHOLD ADVERTISER. Advertising sheet. 145, Cheapside.	Daily.
HOUSEHOLD WORDS. Stories and miscellanies, cooking, gardening, &c. 12, St. Bride Street, E.C.	W. 1d. M. 6d.
HOUSEHUNTER. Houses and apartments. Eyre Brothers, 26 and 27, Paternoster Square.	M. 1d.
HOUSEKEEPER. Organ of the London and Westminster Supply Association, Limited. 10, 11, and 12, New Bridge Street, London, E.C.	1s. per ann.
HOUSEWIFE. Estab. 1886. For all classes. 20 and 22, St. Bride Street, E.C. For further particulars see advt., p. 1137.	M. 6d.
HUDSON'S REVIEW OF THE WINE TRADE. Devoted to the interests of producers and consumers. S. Deacon & Co., 150 and 154, Leadenhall Street, E.C.	
HUKE'S GREAT YARMOUTH A.B.C. TIME TABLE. Estab. 1883. Circulation, 10,000 per annum. A. H. Huke & Co., Great Yarmouth.	M. 1d.
HULL AND EAST RIDING GOOD TEMPLAR. Temperance news, advertisements, &c. Estab. 1873. F. Oliver & Son, 8, Dock Street, Hull.	M. 1d.
HULL METHODIST FAMILY. Reports, Methodist meetings, and other religious articles. M. Waller, 1, Silver Street, Hull.	M. 1d.
HULL MISCELLANY. Literature, poems, antiquarian items, &c. C. H. Barnwell, 9, Savile Street, Hull.	W. 1d.
HULL POST OFFICE GUIDE. Postal, railway, and steamboat information. Estab. 1883. 42, Whitefriargate, Hull.	M. 1d.
HUNT'S YACHTING MAGAZINE. Estab. 1852. Hunt & Co., 119, Church Street, N.W.	M. 1s.
HYGIENE. A Monthly Sanitary Magazine. Beaumont & Co., 31, Charing Cross Road, W.	M. 6d.
HYGIENIC REVIEW. Practical application of principles of hygiene. 169, Fleet Street, E.C.	M. 2d.
IGDRASIL. Magazine and Review of Literature, Art, and Social Philosophy, and Journal of the Ruskin Reading Guild. W. Marwick, 1, Rustic Place, Dundee. For further particulars see advt., p. 1261.	M. 6d.
ILLUSTRATED BITS. Journal for everyone. Advts. £12 10s. per page. W. Lucas, 42 and 43, Essex Street, Strand. For further particulars see advt., p. 1204.	W. 1d.
ILLUSTRATED CATHOLIC MISSIONS. Estab. 1886. J. Donovan, 19, Henrietta Street, Covent Garden, W.C.	M. 3d.

ILLUSTRATED CARPENTER AND BUILDER. Building and kindred trades. John Dicks, 313, Strand.	W. 1d.
ILLUSTRATED FAMILY NOVELIST. Complete novel by high-class author. W. Lucas, 42 and 43, Essex Street, Strand.	W. 1d.
ILLUSTRATED FIRESIDE NOVELIST. Reprint of stories from Family Novelist. W. Lucas, 42 and 43, Essex Street, Strand. For further particulars see advt., p. 1204.	W. 1d.
ILLUSTRATED JOURNAL OF PATENTED INVENTIONS. Abridgments of Specifications, with illustrations. 25, Southampton Buildings, Chancery Lane.	W. 6d.
ILLUSTRATED LONDON NOVELETTE. Complete novel. Advts., £8 8s. per page. 280, Strand, W.C.	W. 1d.
ILLUSTRATED MISSIONARY JUVENILE. Unsectarian. Estab. 1880. E. Stock, 62, Paternoster Row, E.C.	M. 1d.
ILLUSTRATED MISSIONARY NEWS. Interesting accounts of mission works throughout the world. S. W. Partridge & Co., 9, Paternoster Row, E.C.	M. 2d.
ILLUSTRATED SPORTS. Sports and sale and exchange. Advts. 86s. per page. St. Martin's House, 29, Ludgate Hill, E.C.	M. 1d.
ILLUSTRATED TEMPERANCE MONTHLY. Organ Church of England Temperance Society, Palace Chambers, Bridge Street. S.W.	M. 1d.
ILLUSTRATIONS. Pictorial review of knowledge. Edited by Francis G. Heath. Estab. 1886. Advts., £6 per page. 1, St. Swithin's Lane, E.C.	W. 1d.
IMPLEMENT AND MACHINERY REVIEW (*Illustrated.*) Estab. 1975. Record of improvements in implements, machinery, engineering plant, &c. H. Westcott, 28, Budge Row, E.C.	M. 8d.
IMPERIAL FEDERATION. Estab. 1886. Cassell & Co., Limited, La Belle Sauvage, Ludgate Hill, E.C.	M. 4d.
INCUMBENTS' GAZETTE. Estab. 1887. W. E. Stark & Co., 23, Bedford Street, Strand, W.C.	M. 6d.
INDENT. Estab. 1876. Colonial price current. The only paper published in England giving monthly market reports from Australia, Cape, &c. 2, New Broad Street, E.C.	M. 1s.
INDEX. Insurance Journal. 6, King Street, Cheapside.	M. 6d.
INDEX AND GENERAL PRICES CURRENT. Market reports from the Colonies. 2, New Broad Street, E.C.	M. 1s.
INDEX LIBRARY. Estab. 1888. Indices to British Records. C. T. Clark, 4, Lincoln's Inn Fields, W.C. For further particulars see advt., p. 1263.	M. 2s. 21s. per ann.
INDEX MEDICUS. Index—current medical literature. Kegan Paul, Trübner & Co., 57 and 59, Ludgate Hill.	50s. per ann.
INDIAN JEWELS. Monthly magazine of the Helping Hands Zenana Association. J. Nisbett & Co., 21, Berners Street.	M. 2d.
INDIAN MAGAZINE. Social and Educational Progress in India. Kegan Paul & Co., 1, Paternoster Sq., E.C.	M. 6d.
INDIARUBBER, GUTTA-PERCHA, AND ELECTRICAL TRADES' JOURNAL. Trade matters. Estab. 1884. Herbert Standring, 131, Finsbury Pavement, E.C. For further particulars see advt., p. 1262.	M. 1s. 6d.
INDIA'S WOMEN. Missionary intelligence of the Zenana Society. Estab. 1881. J. Nisbet & Co., 21, Berners Street, W.	B. M. 3d.
INFANTS' MAGAZINE. Rhymes, readings, and music for the nursery. Estab. 1866. S. W. Partridge & Co., 9, Paternoster Row, E.C.	M. 1d.
INMAN'S JOURNAL AND GENERAL ADVERTISER. Local events and literature. Estab. 1883. Advts. 2s. 6d. narrow col.; 4s. 6d. broad col. Reduction for Series. Alfred W. Inman, 2, Copley Hill, New Wortley, Leeds.	6,500 copies, gratis M.
INSTITUTE AND LECTURERS' GAZETTE. Estab. 1861. Adverts., 3d. per line. Simpson & Son, Newport Pagnell.	M. 2d.
INSURANCE. Devoted to general insurance and kindred matters. 4, Spring Gardens, London, S.W.	M. 2d.
INSURANCE AGENT AND REVIEW. Estab. 1866. Advts. £6 6s. p.p. T. Murby, Imperial Buildings, Ludgate Circus, E.C.	M. 2d.
INSURANCE AND BANKING REVIEW. Estab. 1880. Advts., £5 5s. per page. 4, Spring Gardens, S.W.	M. 2d.
INSURANCE AND BUILDING SOCIETIES' JOURNAL. 18, Buckingham Street, Strand.	M. 4d.
INSURANCE AND THE FINANCE LEADER. J. T. Denney, 11, Buckingham St., Charing Cross, W.C. See advt. page 1266.	M. 4d.
INSURANCE AND FINANCIAL GAZETTE. Estab. 1879. J. Bain, 35, Royal Avenue, Belfast. For further particulars see advt., p. 1267.	M. 6d.
INSURANCE GUARDIAN. Advts., £7 7s. per page. E. W. Allen, Ave Maria Lane, E.C.	M. 1d.
INSURANCE JOURNAL. Insurance and financial matters. Estab. 1878. 47, Fleet Street, E.C. For further particulars see advt., p. 1268.	M. 4d.
INSURANCE NEWS. Estab. 1884. H. Plummer, 38, Fountain Street, Manchester.	Bi-M. 3d.
INSURANCE POST. Articles and News. J. Stacey, 2, Whitefriars Street, E.C.	M. 2d.
INSURANCE RAILWAY GUIDE AND TRAVELLERS' ROUTE BOOK. Complete time tables of all railways in United Kingdom, with Railway Insurance ticket. Two Editions.	M. 1s. & 6d.
DITTO DITTO LONDON AND SUBURBAN time tables only. Advertisements appear in all three editions at *inclusive* prices. 46, Fleet Street, E.C.	M. 3d.
INSURANCE SPECTATOR OF LONDON. Insurance literature and news. Estab. 1880. Page and Pratt, 5, Ludgate Circus Buildings.	1st & 15th 4d.
INSURANCE SUN. Insurance of all descriptions. Advts., £8 8s. per page. W. Hunt, 13 & 14, Paternoster Row.	M. 4d.
INSURANCE WORLD. Insurance and finance. F. G. Perkins, 62, Ludgate Hill. For further particulars see advt., p. 1268.	W. 2d.
INTERLUDE. Organ of the variety profession. Advts., £8 per page. H. Vickers, 317, Strand.	W. 1d.
INVENTOR. International Patent Agency. 27, St. Martin's Lane, W.C.	M. 3d.
INVESTORS' MONTHLY MANUAL. Estab. 1864. Highest and lowest prices of all stocks during the month. 340, Strand.	M. 1s.

IRISH BAPTIST MAGAZINE. Organ of the Irish Association of Baptist Churches. Estab. 1877. W. W. Cleland, 20, Great Victoria Street, Belfast. For further particulars see advt., p. 1271.	M. 1d.
IRISH BUILDER. Architecture, &c. Estab. 1859. Peter Roe, 44, Mebbott Street, Dublin.	1st & 15th, 3d.
IRISH CHRISTIAN UNION MAGAZINE. Estab. 1883. Christian Union Buildings, 2, Crow Street, Dublin.	M. 1d.
IRISH CONGREGATIONAL MAGAZINE. Organ of the Congregational Union of Ireland. Estab. 1861. W. W. Cleland, 20, Great Victoria Street, Belfast. (London: Hodder & Stoughton.) For further particulars see advt., p. 1271.	M. 1d.
IRISH ECCLESIASTICAL GAZETTE. Estab. 1856. Official organ of the Church of Ireland. J. Charles and Son, Middle Abbey Street, Belfast. For further particulars see advt., p. 1272.	W. 1d.
IRISH ECCLESIASTICAL RECORD. Browne & Nolan, Nassau Street, Dublin.	M. 1s.
IRISH EDUCATIONAL JOURNAL. Organ of the Irish School Teachers. Educational and literary matters. Robert S. Allen, 42, Arthur Street, Belfast.	W. 2d.
IRISH FARMERS' CHRONICLE. Agriculture, natural history, botany, &c. J. Warren, 20, Fownes St., Dublin	M. 2d.
IRISH FARM, FOREST, AND GARDEN. Farming, forestry, and gardening. T. Moore, 97, Middle Abbey Street, Dublin.	W. 1d.
IRISH GROCERS' AND VINTNERS' GAZETTE. Trade Journal. T. Moore, 97, Middle Abbey Street, Dublin.	M. 3d.
IRISH INSURANCE, BANKING, AND FINANCE JOURNAL. Insurance and banking. T. N. Stack, F.S.S., Crosby Buildings, Crosby Square, E.C.	M. 6d.
IRISH LEATHER TRADES' JOURNAL. Estab. 1885. Leather and kindred trades. Advts., £4 per page. Discount for Series. Blocks and display type inserted. Thomas Doyle, 6, Swift's Row, Dublin.	M. 2d.
IRISH MANUFACTURERS' JOURNAL. Organ of Irish manufacturers. Mecredy & Kyle, 49, Middle Abbey Street, Dublin.	B.M. 1d.
IRISH MONTHLY. Roman Catholic literary magazine. Estab. 1872. M. H. Gill & Son, O'Connell Street, Dublin. (London: Simpkin.) For further particulars see advt., p. 1273.	M. 6d.
IRISH PROVISION MERCHANT AND GROCERY RECORD. T. Doyle, 6, Swift's Row, Dublin.	M. 2d.
IRISH TEACHERS' JOURNAL. Weekly record of education. 4, Lower Ormonde Quay, Dublin.	W. 2d.
IRISH TEMPERANCE LEAGUE JOURNAL. Organ of the Irish Temperance League. Estab. 1863. Allen & Johnston, 40 and 42, Arthur Street, Belfast.	M. 1d.
IRISH TEMPLAR. Organ of the Grand Lodge of Ireland I.O.G.T. Estab. 1877. J. S. Lytle, City Chambers, Royal Avenue, Belfast.	M. 1d.
IRISH TEXTILE JOURNAL. Interests of Irish textile industries and encouragement of technical instruction. F. W. Smith, 7, Donegall Square East, Belfast. For further particulars see advt., p. 1272.	11s. 6d. per ann.
IRONMONGER. Special intelligence for members of the iron, hardware, and agricultural implement trades. Weekly. E. P. Halse, 42, Cannon Street.	Home 10s. per ann. Abroad 20s. per ann.
IRONMONGERS' GAZETTE. Ironmongery and kindred trades. John Heywood, Deansgate and Ridgefield, Manchester.	M. 3d.
IRONMONGERS' JOURNAL. Journal of hardware trade news. C. Denston, 2, Fenchurch Buildings, Fenchurch Street, E.C.	M. 6d.
IRONWORKERS' JOURNAL. Organ of the Amalgamated Malleable Ironworkers of Great Britain. Estab. 1869. E. Trow, 7, Wellington Pl., Grange Rd., Darlington.	M. 1d.
JARROLD'S A B C TIME TABLES. Local time tables. Jarrold & Sons, Norwich.	M. 1d.
JARROLD'S MODEL AND INDISPENSABLE TIME TABLE. Railway guide. Jarrold & Sons, Norwich.	M. 1d.
JARROLD'S TIME TABLES. Local time tables for Eastern Counties. Jarrold and Sons, Norwich.	M. 1d.
JEWELLER AND METALWORKER. Watchmaking, gold, and silversmith trades. W. Allen, 4, Percival Street, Clerkenwell, E.C.	1st & 15th, 1d.
JEWISH HERALD. Organ of the British Society for the Propagation of the Gospel among the Jews. Congregational. Estab. 1845. J. Snow & Co., 2, Ivy Lane, E.C.	M. 1d.
JEWISH INTELLIGENCE. Organ of the London Society for Promoting Christianity amongst the Jews. Estab. 1835. J. Nisbet & Co., 21, Berners Street, W.	M. 1d.
JEWISH PULPIT. Sermons by Jewish preachers. Asher I. Myers, 2, Finsbury Square, E.C.	M. 2d.
JOHN ABBOTT'S INVESTMENT CIRCULAR. List of investments, &c. J. Abbott & Co., Palmerston Buildings.	Gratis.
JOHN HEYWOOD'S RAILWAY, STEAM PACKET, TRAMCAR, AND OMNIBUS GUIDE. Time tables. Estab. 1858. J. Heywood, Deansgate, Manchester. For further particulars see advt., p. 1249.	M. 1d.
JOTTINGS FROM THE SHADE OF THE CITY OF LONDON. Record of City mission work. Estab. 1876. R. May, Gt. Arthur Street, Golden Lane, E.C.	M. 1d.
JOURNAL AND TRANSACTIONS OF THE PHOTOGRAPHIC SOCIETY OF GREAT BRITAIN. Estab. 1853. *Oct. to June.* Harrison & Sons, 59, Pall Mall, S.W.	M. 3d.
JOURNAL, CLERK OF THE WORKS ASSOCIATION OF GREAT BRITAIN. Organ of Clerks of Works. J. Brady, 11, Warwick Terrace, Stratford, E.	
JOURNAL DES MODES. Fashions for ladies, cut patterns, &c. Estab. 1867. *Coloured plates.* S. Miller, 10, Southampton Street, Strand, W.C.	M. 1s. 6d.
JOURNAL OF BANKING. Estab. 1884. J. T. Denny, 2, Gresham Press Buildings, Ludgate Hill, E.C.	M. 1s. 9d.
JOURNAL OF BOTANY, BRITISH AND FOREIGN. Estab. 1861. Advts., 40s. per page. West, Newman, & Co., 54, Hatton Garden, E.C.	M. 1s. 3d.
JOURNAL OF DECORATIVE ART. A technical journal for the painting and decorating trade. Estab. 1881. Simpkin, Marshall, Hamilton, Kent, & Co., Limited, 317, Strand, W.C. For further particulars see advt., p. 1285.	M. 7d.
JOURNAL OF DOMESTIC APPLIANCE, AND SEWING MACHINE GAZETTE. The hire trader's guide and record. Estab. 1874. Advts., 3/6 per inch. Sewell & Co., 28, 29, & 30, Paternoster Row, E.C. For further particulars see advt., p. 1286.	M. 4d.

JOURNAL OF ECONOMICS. Estab. 1891. Journal British Economic Association. Macmillan & Co., Bedford Street, W.C.	M. 5s.
JOURNAL OF EDUCATION. Leading exponent of secondary and primary education. W. Rice, 86, Fleet St.	M. 6d.
JOURNAL OF FABRICS AND TEXTILE INDUSTRIES. Devoted to the interests of manufacturers of textile fabrics. H. and R. T. Lord, 10, Ann Place, Bradford.	M. 10d.
JOURNAL OF JURISPRUDENCE. Reports of Law Cases, &c., &c. Estab. 1857. T. & T. Clark, 38, George St., Edinburgh.	M. 1s. 6d.
JOURNAL OF THE ANTHROPOLOGICAL INSTITUTE. Estab. 1871. *Irregular—Price varies.* (*Illustrated.*) Sonnenschein & Co., 6, White Hart Street, Paternoster Square.	Q. 5s.
JOURNAL OF THE BRITISH DENTAL ASSOCIATION. Estab. 1872. Guaranteed circulation 1400. J. & A. Churchill, 11, New Burlington Street, W.	M. 6d.
JOURNAL OF THE CHEMICAL SOCIETY. Estab. 1841. Gurney & Jackson, 1, Paternoster Row, E.C.	M. 2s. 6d.
JOURNAL OF THE CHEMICO AGRICULTURAL SOCIETY OF ULSTER. Agricultural and technical information. Hugh Adair, Arthur Street, Belfast.	Free to Members.
JOURNAL OF THE EAST INDIA ASSOCIATION. Advocates the promotion of all public interests in India. Estab. 1867. *Irregular.* 26, Charing Cross.	— 1s.
JOURNAL OF THE FARMERS' CLUB. Estab. 1877. Glen & Hall, 379, Strand, W.C.	M. 6d.
JOURNAL OF THE INSTITUTE OF BANKERS. Estab. 1879. Blades & Co., 23, Abchurch Lane E.C.	M. 1s. 6d.
JOURNAL OF THE NATIONAL INDIAN ASSOCIATION. Advocate of social progress in India. Estab. 1871. Kegan Paul, Trench, & Co., 1, Paternoster Square, E.C. (Bristol: J. W. Arrowsmith.)	M. 6d.
JOURNAL OF THE PHOTOGRAPHIC SOCIETY OF GREAT BRITIAN. Estab. 1853. Transactions, &c. Harrison and Sons, 59, Pall Mall, W.	M. 3d.
JOURNAL OF THE ROYAL COLONIAL INSTITUTE. Proceedings, &c. Royal Colonial Institute, Northumberland Avenue, Charing Cross, S.W.	M. 6d.
JOURNAL OF THE ROYAL HORTICULTURAL SOCIETY. Royal Horticultural Society, South Kensington.	Q. 1s.
JOURNAL OF THE ROYAL MICROSCOPICAL SOCIETY. Estab. 1878. Williams & Norgate, 14, Henrietta Street, Covent Garden, W.C.	Alt. M. 5s.
JOURNAL OF THE ROYAL UNITED SERVICE INSTITUTION. Estab. 1858. *Price varies.* W. Mitchell & Co., 9A, Craigs Court, Charing Cross, S.W.	5s. to 8s.
JOURNAL OF THE SOCIETY OF SCIENCE. Proceedings of the Society. 160, Holland Road, Kensington, W.	Gratis.
JOURNAL OF THE SOCIETY OF CHEMICAL INDUSTRY. Estab. 1882. Emmott & Co., Newbridge St., Manchester.	M. 2s. 6d.
JOURNAL OF THE SOCIETY OF TELEGRAPH ENGINEERS AND ELECTRICIANS. Estab. 1872. Advts., 50s. per page. E. & F. Spon, 125, Strand, W.C.	Varies.
JOURNAL OF THE PROCEEDINGS OF THE VICTORIA INSTITUTE. Estab. 1866. *Price varies.* Victoria Institute, 8, Adelphi Terrace, Strand.	Q. 5s.
JOURNAL OF THE VIGILANCE ASSOCIATION. Defence of personal rights. 2, Westminster Chambers, Victoria Street.	M. 1d.
JOURNALIST & NEWSPAPER PROPRIETOR. Estab. 1877. The semi-official organ of the Institute of Journalists, Southern Publishing Co., 62, Fleet St., E.C. For further particulars see advt., p. 1237.	F. 2d.
JOURNEYMAN BAKERS' MAGAZINE. Advts., 50s. per page. J. Jenkins, 53, Great Jackson Street, Hulme, Manchester.	M. 1d.
JOYFUL NEWS. Estab. 1883. Spreading the glad tidings of salvation. W. J. Tyne, Stockport.	W. ½d.
JUDY. Illustrated paper, comic, political, and social. G. Goodburn, 99, Shoe Lane.	W. 2d.
JUNIOR ARMY AND NAVY STORES MONTHLY CIRCULAR. Estab. 1881. York House, Regent Street, W.	M. 1d.
JURIST. For Law Students and the Profession. Stevens & Sons, Chancery Lane.	M. 6d.
JUSTICE. Social democratic. 13 and 14, Paternoster Row, E.C.	W. 1d.
JUVENILE INSTRUCTOR AND COMPANION. Estab. 1850. Rev. C. D. Ward, D.D., Methodist New Connexion Book Rooms, 30, Furnival Street, Holborn.	M. 1d.
JUVENILE MAGAZINE. Estab. 1842. New Church Sunday School Union, Manchester. (London: Speirs, 36, Bloomsbury Street.)	M. 1d.
JUVENILE MAGAZINE. Tales and Sketches. J. B. Knapp, Sutton Street, E.	M. 1d.
JUVENILE MISSIONARY HERALD. Baptist. Estab. 1845. Alexander & Shepheard, 21, Furnival Street, Holborn, E.C.	M. 1d.
JUVENILE MISSIONARY MAGAZINE. Congregational. Estab. 1844. J. Snow & Co., 2, Ivy Lane, E.C.	M. ½d.
JUVENILE TEMPLAR. Good Templar magazine for the young. Estab. 1877. J. Kempster & Co., 2, Albion Place, Blackfriars, S.E.	M. ½d.
KEMP'S MERCANTILE GAZETTE. Bills of sale, county court judgments, bankruptcies, commercial notes, &c. John Kemp & Co., 46, Cannon Street, E.C.	25s. per ann.
KENILWORTH PARISH MAGAZINE. Parochial information, tales, articles, &c. (*Illustrated.*) Robertson & Gray, Kenilworth.	M. 1d.
KENNEL CHRONICLE AND PEDIGREE REGISTER. Estab. 1879. T. Davids, 170, Strand, W.C.	M. 1d.
KENNEL GAZETTE. Estab. 1880. Journal of the Kennel Club, and entirely devoted to Dogs. 6, Cleveland Row, St. James, S.W.	M. 6d.
KENTISH FREEMAN. Home Rule weekly paper. J. W. Russell, 54, Shardeloes Road, New Cross, S.E.	M. 1d.
KENSINGTON CHURCHMAN. Estab. 1888. R. & H. Fitzhardinge, Paternoster Row, E.C.	M. 1d.
KENTISH TEMPLAR. Organ of the Mid-Kent District Lodges I.O.G.T. Estab. 1874. G. H. Graham, 50, Gabriel's Hill, Maidstone.	M. 1d.
KENTISH VOLUNTEER. Interests of volunteers of Kent. Merritt & Hatcher, Blackheath Rd., Greenwich.	M. 1d.
KEY. Journal of mesmerism, clairvoyance, spiritualism, occultism, &c. Alan Montgomery, 8, Priory Park Road, N.W.	M. 1d.

KINDERGARTEN. Organ Kindergarten system. W. Shepherd, 30, Paternoster Row, E.C.	
KING'S HIGHWAY. A journal of Scriptural holiness. Undenominational. Estab. 1872. T. Woolmer, 66, Paternoster Row, E.C.	M. 2d.
KING'S OWN. Estab. 1890. For the study and the home. J. F. Shaw & Co., 48, Paternoster Row, E.C.	M. 6d.
KINGSTOWN STANDARD. Organ for Kingstown and Suburbs. Edmund Burke, 61 and 62, Great Strand Street, Dublin.	M. 1d.
KINGSWOOD MAGAZINE. Estab. 1883. S. Mason, Kingswood School, Bath.	M. 3d.
KNOWLEDGE. Science, literature, and art. Estab. 1881. W. H. Allen & Co., 13, Waterloo Place, S.W.	M. 6d.
LABOUR TRIBUNE. Estab. 1886. Organ of the miners and ironworkers of Great Britain. West Bromwich.	M. 1d.
LADIES' GAZETTE OF FASHION. The new fashions and illustrations. Collingridge, 148, Aldersgate St., E.C.	M. 6d.
LADIES' JOURNAL OF DECORATION. For lady amateurs and artists. Estab. 1885. Advts., 80s. per page. J. Heywood, Deansgate, Manchester.	M. 3d.
LADIES' MONTHLY REVIEW. Fashions for ladies and children. Estab. 1880. E. Butterick & Co., 173, Regent Street, W.	M. 6d.
LADIES' PICTORIAL. Estab. 1890. Illustrated Ladies' paper.	W. 6d.
LADIES' TAILOR. Journal jacket, mantle, and costume cutting. The John Williamson Co., 93, Drury Lane.	M. 9d.
LADIES' TREASURY. Literature, education, fashion, cookery, and needlework. Estab. 1858. Advts., £5 per page. Bemrose & Sons, 23, Old Bailey, E.C.	M. 7d.
L'AMI DE LA MAISON. Social and religious teaching. S. W. Partridge and Co., 9, Paternoster Row.	M. 1½d.
LA MODE ARTISTIQUE. Fashion plates (Bi-monthly). S. Miller, 10, Southampton Street, Strand.	M. 1s. 6d.
LAMP. General literature (Roman Catholic). Advts., 80s. per page. Coen Bros., 25, Whitefriars Street.	M. 6d.
LANTERN. For Christian Workers. Cook & Co., 22, Queen's Buildings, Old Bailey, E.C.	M. ½d.
LAND ROLL. Estab. 1878. Dowsett & Co., 3, Lincoln's Inn Fields.	M. 1d.
LAND AND LABOR. Organ of the Land Nationalization Society. James Harwood, Derwent Buildings, Tenant Street, Derby.	M. 1d.
LARGE-TYPE CHRISTIAN CABINET. Narratives, hymns, &c. Estab. 1871. J. Taylor, 31, Castle Street, Edinburgh. (London: Partridge & Co.)	M. 1d.
LAUNCESTON MONTHLY JOURNAL. Social and religious literature. W. S. Cater & Co., Church Street, Launceston.	M. 1d.
LAUNDRY JOURNAL. Practical articles and trade news. Advts., £5 per page. Trade Journal Publishing Company, 29, Ludgate Hill, E.C.	Bi-m. 1d.
LAUNDRY NEWS. Practical articles on the laundry. Cordingley & Co., Plumtree Court, Farringdon Street, E.C.	M. 2d.
"LAW JOURNAL" REPORTS. Report of cases argued and decided. Estab. 1823. Single copies, 5s. and 10s.; F. E. Streeten, 5, Quality Court, Chancery Lane, E.C.	pst. free 3½d. 64s. per Ann.
LAW NOTES (GIBSON'S). For practitioners and students. 31, Chancery Lane.	M. 6d.
LAW REPORTER (SCOTTISH). Reports of cases in Supreme Courts in Scotland and on Appeal to House of Lords. John Baxter & Son, 19, Elder Street, Edinburgh.	W. 6d.
LAW STUDENTS' JOURNAL. Estab. 1879. G. Barber, 16, Cursitor Street, E.C. For further particulars see advt., p. 1301.	M. 6d.
LAW TIMES REPORTS. Reports of cases in all Courts. H. Cox, 10, Wellington Street, Strand.	W. 1s.
LAXTONIAN. Oundle School Magazine. Estab. 1876. A. King, Oundle, Northamptonshire.	M. 6d.
LAY PREACHER. Helps for the study, pulpit, and platform. Unsectarian. Estab. 1868. F. E. Longley, 39, Warwick Lane, E.C.	M. 2d.
LEADER. Finance, insurance, and trade reviews. Advts., 63s. per page. J. T. Denny, Hare Chambers, 46, Fleet Street, E.C.	M. 1s.
LEAMINGTON ORACLE. Dramatical, Poetical, &c. Estab. 1884. Tomes & Harrison, 8, Bedford Street, Leamington.	M. gratis.
LEATHER. Estab. 1889. Special organ of the leather and boot and shoe trades. 142, Fleet Street, E.C.	M. 4d.
LEATHER TRADE CIRCULAR AND REVIEW. Estab. 1867. Reviews of Markets, &c. Waterlow Bros. & Layton Birchin Lane, E.C.	M. 6d.
LE BEAU MONDE. A Monthly Journal of Fashion. S. Miller, 10, Southampton Street, W.C.	M. 4d.
LE FOLLET. Ladies' Fasbions. Estab. 1846. Madame de Lorraine, 18, Piccadilly.	M. 1s. 6d.
LEGAL ADVERTISER. New books and publications. C. F. Roworth, 5, Great New Street, E.C.	M. Gratis
LEGAL CIRCULAR. List of bankrupts and bills of sale, &c. Stubbs & Co., 42, Gresham Street.	Subs. 21s.
LEICESTER ATHLETE AND MIDLAND COUNTIES BICYCLE NEWS. Epitome of cricket, bicycling, and general athletic news. H. W. Batty & Co., Rutland Street, Leicester.	W. 1d.
LEICESTER A B C RAILWAY GUIDE. Alphabetical arrangement of trains, with maps. F. W. S. Clarke, 31, Rutland Street, Leicester.	M. 1d.
LEISURE. Estab. 1887. London Fine Art Association, Holloway, N.	M. 2d.
LEISURE HOUR. High-class family reading. Estab. 1852. Advts., £20 per page. Religious Tract Society, 56, Paternoster Row, E.C.	M. 6d.
LE JOURNAL DES MODES. S. Miller, 10, Southampton Street, Strand, W.C.	M. 1s. 6d.
LE MONITEUR DE LA MODE. M. M. Beeton, 39 and 40, Bedford Street, W.C.	M. 1s.
LEODIENSIAN. Magazine of Leeds Grammar School. Estab. 1882. J. B. Seaton, Clarendon Place, Leeds.	M. 6d.
LEWIS'S SOUTH OF ENGLAND RAILWAY TIME TABLES AND ILLUSTRATED JOURNAL. Magazine of useful information and local time tables, &c. H. Lewis, High Street, Portsmouth.	M. 1d.
L'EXCELSIOR. A magazine of amusement. 48, High Street, Folkestone.	M. 1d.
LIBERATOR. 2, Serjeants' Inn, Fleet St. For further particulars see advt. p. 1309.	M. 1d.

LIBRARY, THE. Organ Library Association. Elliot Stock, 62, Paternoster Row, E.C.	M. 8d.
LIBRARY JOURNAL. Organ of the library association of America. Trübner & Co., 57 & 59, Ludgate Hill.	20s. per annum.
LICHFIELD DIOCESAN MAGAZINE. Record of Church work for the diocese. Estab. 1880. A. C. Lomax, Lichfield.	M. 1d.
LIFE AND WORK. Church of Scotland parish magazine. Estab. 1879. 42, Hanover Street, Edinburgh.	M. 1d.
LIFE OF FAITH. Higher Christian life. Marshall Bros., Amen Corner, E.C.	M. 2d.
LIFE-BOAT and LIGHT-HOUSE. The Life-Boat Publishing Co., 211, Gallowgate, Glasgow.	M. 1d.
LIGHTHOUSE. Insurance, Shipping, and Finance. Estab. 1885. 15, York Street, Covent Garden.	W. 1d.
LIGHT IN THE DARKNESS. Religious missionary labour in this city. 36, Clayton Street West, Newcastle-on-Tyne.	M. 1d.
LIGHT AND TRUTH. Estab. 1881. S. W. Partridge & Co., 9, Paternoster Row, E.C.	M. 1d.
LINCOLNSHIRE ALMANACK AND FARMERS' FRIEND, THE with which is incorporated Freir's Almanack and Lincolnshire Advertiser. Estab. 1883. Walter F. Freir, 32, High Street, Grantham; and at Spalding, Lincolnshire.	An. in Nov. cloth gilt, 1s
LINK. Estab. 1884. Elliot Stock, 62, Paternoster Row, E.C.	M. 1s.
LIPPINCOTT'S MONTHLY. Estab. 1868. Novels, tales, and general literature. Ward, Lock, Bowden, & Co., Salisbury Square, E.C.	M. 1s.
LITERARY CHRONICLE. For librarians and bibliographers. Advts., 63s. per page. J. Davy & Sons, 137, Long Acre.	8s. per ann.
LITERARY CHURCHMAN. Deals with Church and parochial questions. W. Skeffington & Son, 163, Piccadilly.	Bi-m. 4d.
LITERARY OPINION. Hutchinson & Co., 25, Paternoster Square. For further particulars see advt., p. 1317.	M. 2d.
LITTLEBURY'S RAILWAY TIME TABLES. Littlebury & Co., Worcester. For further particulars see advt., p. 1313.	M. 1d.
LITTLE FOLKS. Tales for children, prize letters, &c. Extra Christmas Number in October, 6d. Estab. 1871. Cassell & Co. (Limited), La Belle Sauvage, Ludgate Hill, E.C.	M. 6d.
LITTLE GLEANER. Religious magazine for the young. Unsectarian. Estab. 1854. Houlston & Sons, 7, Paternoster Square, E.C.	M. 1d.
LITTLE LEARNER. Estab. 1882. J. Hughes, 4, Pilgrim Street, Ludgate Hill, E.C.	M. ½d.
LITTLE ONES' OWN PAPER. Rhymes, stories &c., for children. Chromo coloured illustrations throughout. Dean & Son, 160A, Fleet Street, E.C.	M. 6d.
LITTLE STAR. For the young. G. Stoneham, 67, Paternoster Row, E.C.	M. 1d.
LITTLE WIDEAWAKE. Tales, &c., for children. Estab. 1874. G. Routledge & Sons, 7, Broadway, Ludgate Hill, E.C.	M. 3d.
LIVERPOOL A B C RAILWAY AND STEAMSHIP GUIDE. Estab. 1868. G. S. Wright, Castle Street, Liverpool.	M. 1d.
LIVERPOOL AND DISTRICT CONGREGATIONAL MAGAZINE. Estab. 1874. T. A. Warner, 18, Gordon Road, Seaforth, Liverpool.	M. 1d.
LIVERPOOL BRASS AND MILITARY BAND JOURNAL. Music for Bands. Wright & Round, 34, Erskine Street, Liverpool.	Varies.
LIVERPOOL LANTERN. Musical, Dramatic, and Satirical. (*Illustrated.*) R. Crompton, 25, Williamson Street, Liverpool.	W. 1d.
LIVERPOOL Y. M. C. A. Estab. 1888. Guaranteed circulation 2000. Blocks and display type inserted. The Young Men's Christian Association, Mount Pleasant, Liverpool.	M. 1d.
LIVERPUDLIAN. Intellectual entertainment and improvement. 101, Dale Street, Liverpool.	M. 1d.
LIVING WATERS. Church of England magazine of Gospel truth. Estab. 1873. Advts., 80s. per page. S. W. Partridge & Co., 9, Paternoster Row, E.C.	M. 1d.
LLUSERN, Y (The Lantern). Welsh Sunday School Magazine. Estab. 1883. Davies & Co., Carnarvon.	M. 1d.
LOCAL PREACHERS' MAGAZINE. Organ of the Wesleyan Methodist Local Preachers' Mutual Aid Association. Estab. 1851. P. Parker, 24, Bedford Street, Strand, W.C.	M. 2d.
LONDON AND PARIS LADIES' MAGAZINE OF FASHION. Fashions for ladies. Estab. 1827. E. Marlborough and Co., 51, Old Bailey, E.C.	M. 1s.
LONDON AND PROVINCIAL BRADSHAW. Estab. 1867. W. J. Adams, 59, Fleet Street, E.C.	M. 3d.
LONDON CITY MISSION MAGAZINE. Organ of the London City Mission. Estab. 1835. Seeley & Co., Essex Street, W.C.	M. 1d.
LONDON CORN CIRCULAR. News at home and abroad of the corn markets, &c. (Monday and Friday). Charles Smith, Son, & Gowland, 11, Jewry Street, Crutched Friars, E.C.	21s. per ann.
LONDON DAILY STOCK AND SHARE LIST. Prices of stocks and shares. H. H. Wetenhall, 4, Copthall Bldngs.	By sub.
LONDON, EDINBURGH, AND DUBLIN PHILOSOPHICAL MAGAZINE. Estab. 1879. Advts., 25s. per page. Taylor & Francis, 7½, Red Lion Court, Fleet Street, E.C.	M. 2s. 6d.
LONDON JOURNAL. Estab. 1819. Novels and original tales. £16 10s. per page. C. W. Bradley & Co., 12 and 13, Fetter Lane, E.C.	W. 1d.
LONDON JOURNAL OF FASHIONS. Estab. 1886. Bradley & Co., 12 & 13, Fetter Lane, E.C. For further particulars see advt., p. 1326.	M. 1d.
LONDON JOURNAL MONTHLY SUPPLEMENT. Contains a complete original novel. Estab. 1879. C. W. Bradley & Co., 12 and 13, Fetter Lane, E.C.	M. 1d.
LONDON MEDICAL RECORDER. Estab. 1872. Scientific Journal. W. H. Allen, 15, Waterloo Place, S.W. For further particulars see advt., p. 1323.	M. 1s. 4d.
LONDON AND PROVINCIAL MUSIC TRADES REVIEW. Estab. 1877. Ernest & Co., 1, Racquet Court, Fleet Street, E.C.	M. 4d.
LONDON READER. Novels, tales, &c., with illustrations. J. R. Speck, 334, Strand, W.C.	W. 1d.
LONDON SOCIETY. General literature, social essays, &c. Estab. 1862. F. V. White & Co., 31, Southampton Street, W.C.	M. 1s.
LONDON TAILOR AND RECORD OF FASHION. Fashions for tailors and cutters. E. Marlborough & Co., 51, Old Bailey.	W. 2d.

LONGMANS' MAGAZINE. Estab. 1882. Longmans & Co., 39, Paternoster Row, E.C. For further particulars see advt., p. 1326.	M. 6d.
LOUGHREA ILLUSTRATED JOURNAL. Literature and local affairs. Michael S. Kelly, Loughrea.	M. 3d.
LOWESTOFT MAGAZINE. Estab. 1860. Blocks and Display Type inserted. Arthur Stebbings, High Street, and Dagmar House, Lowestoft.	M. 1d.
LUCIFER. A Journal of Theosophy and Occult Science. Theosophical Publishing Co., 7, Duke St., Strand.	M. 1s. 6d.
LUDGATE MONTHLY. Estab. 1891. Illustrated family magazine. Ludgate Square, E.C.	M. 3d.
LUNAR MONTH. Sporting. Ashley & Smith, 139 and 140, Fleet Street, E.C.	M. 2d.
LURGAN PAROCHIAL MAGAZINE. Local church news, history, stories, and miscellanies. J. B. Mahaffy, 8, High Street, Lurgan.	M. 1d.
LUTE. Estab. 1883. Musical News. Patey & Willis, 44, Great Marlborough Street, W.	M. 2d.
LUTON CHRIST CHURCH PARISH MAGAZINE. Parish news and general literature. W. H. Lead, Leicester.	M. 2d.
LYCEUM. Educational and literary review. Burns & Oates, 28, Orchard Street, W.	M. 4d.
LYNX. Tory Democratic. Estab. 1884. W. J. Overhead, Harrow.	M. 1d.
LYRA ECCLESIASTICA. Estab. 1878. Pohlmann & Co., 40, Dawson Street, Dublin.	5s. per ann.
M'CALL'S RACING CHRONICLE. Estab. 1861. W. M'Call, 7, Hunter Street, Liverpool. Scale, 10, Imperial Arcade, E.C.	M. 1s.
M'CALL'S TURF REGISTER. Estab. 1861. W. M'Call, 7, Hunter Street, Liverpool. Scale, 10, Imperial Arcade, E.C.	W. 1d.
MACHINERY MARKET AND EXPORTER. Estab. 1879. Illustrated trade journal. 181, Queen Victoria St., E.C.	M. 6d.
MACHINERY. Iron & Steel Trades' Review. Estab. 1884. Devoted to the interests of the Machinery, Engineering, Hardware, Metals and Electricity Trades. 46, Queen Victoria Street, E.C. For further particulars see advt., p. 1329.	M. 6d.
MACHINERY MART. Estab. 1880. Dineen & Co., 17, Queen Street, Leeds.	M. 2d.
MACMILLAN'S MAGAZINE. General literature, tales, reviews, &c. Estab. 1859. Advts., £5 per page. Macmillan & Co., 29, Bedford Street, Covent Garden, W.C.	M. 1s.
MADAME SCHILD'S MONTHLY JOURNAL. Fashions for ladies. Estab. 1879. S. Miller, 10, Southampton Street, Strand, W.C.	M. 4d.
MAGASIN METHODISTE DES ISLES DE LA MANCHE. Estab. 1817. Rev. M. Gallhenne, Alderney.	M. 3d.
MAGAZINE OF ART. Record of the beauties of ancient, mediæval, and contemporary taste. Estab. 1878. Cassell & Co. (Limited), La Belle Sauvage, Ludgate Hill, E.C.	M. 1s.
MAGAZINE OF MUSIC. For the student and the million. Estab. 1883. Simpkin, Marshall & Co., Stationers' Hall Court, E.C.	M. 6d.
MAGAZINE OF SHORT STORIES. Short Complete Tales, &c., Fact & Fiction. E. & H. Bennett, 20, Bedford Street, Strand, W.C. For further particulars see advt., p. 1413.	W. 1d. M. 6d.
MAGAZINE OF SPORT. Iliffe & Son, 98, Fleet Street, E.C. For further particulars see advt., p. 1339.	M. 6d.
MAGPIE. Illustrated topical paper on general and local subjects. Edward Smith, Stone Bridge, Bristol.	W. 1d.
MAIL TRAIN. Commercial travellers' Advocate. E. W. Allen, Ave Maria Lane, E.C.	M. 1d.
MALTHUSIAN. Organ of the Malthusian League. 28, Stonecutter Street, E.C.	M. 1d.
MALVERNIAN. Organ of Malvern College. Estab. 1870. Jenkinson & Lovell, 1, Holyrood Terrace, Great Malvern.	M. 6d.
MANCHESTER A.B.C. RAILWAY OMNIBUS AND TRAMCAR GUIDE. John Heywood, Deansgate & Ridgefield, Manchester; 11, Paternoster Buildings, E.C.	M. 1d.
MANCHESTER, SALFORD, AND DISTRICT CONGREGATIONAL MAGAZINE. Congregational news and principles. Brook and Chrystal, 11, Market Street, Manchester.	M. 1d.
MANCHESTER SCHOLASTIC JOURNAL. Schools, tutors, governesses, &c. 39, Bridge Street, Manchester.	W. 1d.
MANCHESTER TEMPERANCE ADVOCATE. Estab. 1883. W. H. Knowles, Market Place, Denton.	M. 1d.
MANSFIELD TEMPERANCE TIMES AND GOSPEL NEWS. Local and general temperance news, with articles and tales. John Lumey, Advertiser Office, Mansfield.	W. ½d.
MANUFACTURER AND INVENTOR. Estab. 1886. A representative paper of manufacture and inventions. Green, McAllan, & Fielden, 22, St. Andrew's Street, E.C. For further particulars see advt., p. 1336.	M. 6d.
MARINE ENGINEER. An illustrated record of marine engineering, ship building, &c. W. G. Neal, 3, Amen Corner, Paternoster Row, E.C.	M. 6d.
MARTINEAU AND SMITH'S HARDWARE TRADE JOURNAL. For ironmongers, engineers, machinery and implement manufacturers, shippers, and the iron and metal trades. Martineau and Smith, Holloway Head, Birmingham.	M. 1s.
MARYLEBONE BAND OF HOPE UNION MONTHLY VISITOR. Organ of the Marylebone and North-West Middlesex Band of Hope Union.	M. ½d.
MATHIESON'S FORTNIGHTLY LIST. F. C. Mathieson & Sons, 19-22, Copthall Avenue, E.C.	F.
MATHIESON'S TRAFFIC TABLES. F. C. Mathieson & Sons, 19-22, Copthall Avenue, E.C.	M.
MATRIMONIAL HERALD. Marriage ambassador and negotiator. W. Vernon, 40, Lambs Conduit St., W.C. For further particulars see advt., p. 1339.	W. 3d.
MATRIMONIAL NEWS. Promise of marriage and conjugal felicity. G. Anderson, 273, Strand, W.C.	W. 3d.
MATRIMONIAL POST AND FASHIONABLE MARRIAGE ADVERTISER. Estab. 1882. R. Charlesworth, 9, Nicholas Street, Bristol.	M. 1½d.
MATRIMONIAL RECORD. A matrimonial advertising medium. 43, Kay Road, Clapham Rise, S.W.	W. 3d.
MEASURES, FITTING, AND CUTTING OUT. Estab. 1887. For Ladies and Children. G. Vickers, Angel Court, Strand, W.C.	M. 6d.
MEDICAL CHRONICLE. Estab. 1882. A monthly record of the progress of the Medical Sciences. J. Heywood, Deansgate, Manchester, and 11, Paternoster Buildings, E.C.	M. 2s.

MEDICAL CHRONICLE. Estab. 1884. J. E. Cornish, 33, Piccadilly, Manchester. For further particulars see advt., p. 1249.	M. 1s. 6d.
MEDICAL PRESS AND CIRCULAR. Medical and scientific review. Estab. 1838. Advts., £5 per page. Ballière, Tindall & Cox, 20, King William Street, W.C.	W. 5d.
MEDICAL OPINION. Devoted to matters relating to health. 19, Featherstone Buildings, W.C.	M. 1d.
MEDICAL RECORD. Medicine and surgery. Kegan Paul, Trübner & Co., 57 and 59, Ludgate Hill, E.C.	W. subs. 30s. ann.
MEDIUM AND DAYBREAK. Facts and laws of spirit communion. J. Burns, 15, Southampton Row.	W. 1½d.
MELIA'S MAGAZINE. Estab. 1887. D. Melia & Co., Brunswick Street, Manchester.	M. 1d.
MELTON MOWBRAY ILLUSTRATED JOURNAL. Estab. 1884. H. Towell & Co., Melton Mowbray.	M. 1d.
MEN AND WOMEN OF THE DAY. Portraits and biographies. Eglington & Co., 78, Great Queen St., W.C.	M. 2s. 6d.
MERCANTILE AGE. Mercantile and manufacturing. Estab. 1879. H. Seymour, 8, Gordon Street, Glasgow. For further particulars see advt., p. 1340.	Bi-M. 4d.
MERCANTILE GUARDIAN, with which is incorporated the Postal Shipping Guide. Lindley, Jones, & Co., 46, Watling St., E.C.	M. 6s. per annum.
MERCANTILE TEST AND TEXTILE TIMES. Bankruptcies and bills of sale. W. H. Seymour, 53, Waterloo Street, Glasgow.	25s. ann.
MERCANTILE WORLD. Trade News. 30, Paternoster Row, E.C.	M. 1s.
MERCHANT. For the exporter and manufacturer. Wyman & Sons, 74, Great Queen Street.	M. 6d.
MERCHANT AND MANUFACTURER. Export trade journal. Bemrose & Sons, 23, Old Bailey.	M. 6d.
MERRY ENGLAND. Estab. 1881. Articles and stories. J. Sinkins, 43, Essex Street, Strand, W.C.	M. 1s.
MESSENGER. Magazine of the Church of the United Brethren, or Moravians. Estab. 1864. Moravian Publication Office, 32, Fetter Lane, E.C.	M. 2d.
MESSENGER AND MISSIONARY RECORD OF THE PRESBYTERIAN CHURCH OF ENGLAND. Estab. 1867. Publication Committee of the Presbyterian Church of England, 14, Paternoster Square, W.C.	M. 1d.
MESSENGER FOR THE CHILDREN OF THE PRESBYTERIAN CHURCH OF ENGLAND. (*Illustrated.*) Publication Committee of the Presbyterian Church of England, 14, Paternoster Square, E.C.	M. ½d.
MESSENGER OF MATHEMATICS. Mathematical. W. Metcalfe & Son, Cambridge.	M. 1s.
MESSENGER OF PEACE. Estab. 1882. J. S. Robertson, 52, Cockburn Street, Edinburgh. (London: G. Morrish.)	M. 1d.
MESSENGER OF THE SACRED HEART OF JESUS. Catholic magazine. Estab. 1868 (New Series, 1876). Burns & Oates, 28, Orchard Street, W., and 63, Paternoster Row, E.C.	M. 2d.
METEOR. Rugby School Magazine. Estab. 1866. A. Frost, Warwick Street, Rugby.	During term 6d.
METEOROLOGICAL RECORD. Estab. 1880. E. Stanford, 26, Cockspur Street, Charing Cross, S.W.	M. 1s.
METHODIST FAMILY. An Illustrated Magazine for Methodist distribution. Estab. 1869. Advts., 84s. per page. E. Stock, 62, Paternoster Row, E.C.	M 1d.
METHODIST NEW CONNEXION MAGAZINE. Estab. 1797. Methodist New Connexion Book Room, 30, Furnival Street, Holborn, E.C.	M. 6d.
METHODIST SUNBEAM. Religious—Free Methodists. New City School Room, Norwich.	M. 1d.
METHODIST TEMPERANCE MAGAZINE. Estab. 1868. 2, Castle Street, City Road.	M. 1d.
METROPOLITAN TABERNACLE PULPIT. Sermons by C. H. Spurgeon. Passmore & Alabaster, 4, Paternoster Buildings, E.C.	M. 6d.
MICROSCOPICAL NEWS. Estab. 1881. D. Bogue, 27, King William Street, W.C.	M. 6d.
MIDDLEHAM OPINION. Private letters from correspondents stationed at different training quarters. J. E. Miller, Middleham, Bedale. Seale, 10, Imperial Arcade, London, E.C.	W. 1s. 2d.
MIDDLESBROUGH TEMPERANCE VISITOR. Estab. 1870. Organ of the Middlesbrough Temperance Society, Park Street, Middlesbrough.	Gratis.
MIDDLESEX MAGPIE. High Street, Ealing. For further particulars see advt., p. 1349.	M. 1d.
MIDLAND JACKDAW. Local satirical journal. F. W. S. Clarke, 32½, King Street, Leicester.	W. 1d.
MIDLAND MEDICAL MISCELLANY. Estab. 1882. Richardson & Co., Leicester.	M. 6d.
MIDLAND NATURALIST. Journal of the Midland Union of Natural History Societies. Estab. 1877. Wright, Dain, & Co., Union St., Birmingham. (London: D. Bogue.)	M. 6d.
MIDLAND SUNBEAM AND FAMILY STORY PAPER. Serials, novelettes, social and political articles, sketches, &c. W. B. Draper & Co., Robin Hood Yard, Milton Street, Nottingham.	M. 1d.
MILL HILL SCHOOL MAGAZINE. Estab. 1873. J. B. Holborn, Mill Hill School, N.W. Twice in Term.	—6d.
MILLER. Devoted to the interests of Millers. 24, Mark Lane, E.C. For further particulars see advt., p. 1356.	M. 3d.
MILLERS' GAZETTE AND CORN TRADE JOURNAL. Millers and corn trade. 28, Bishopsgate Within, E.C.	12s. 6d. per ann.
MILITARY JOURNAL. Music for military bands. Estab. 1845. Boosey & Co., 295, Regent Street, W	M. 15s.
MINER. An advanced Political and Trade Journal. Estab. 1887. J. K. Hardie, Cumnock, Ayrshire, N.B.	M. 1d.
MINERAL WATER TRADE RECORDER AND BOTTLERS' ADVOCATE. Estab. 1876. A journal devoted to the interests of manufacturers of aerated waters, and bottlers of ales, porter, and other beverages. Advts., £3 per page, 32 6 half-page, 17 6 quarter-page, less 10 per cent. for series. E. O. Adams, 113, New North Road, N. For further particulars see advt., p. 1353.	M. 6d.
MINING ENGINEER. Estab. 1880. James & Co., Grampound Road, Cornwall.	M. 2½d.
MINISTER'S GAZETTE OF FASHION. Fashions for gentlemen. Estab. 1846. Blocks and display type inserted. Advts: Page £4 4s.; half-page £2 5s.; quarter-page £1 5s. Minister & Co., 39, Great Marlborough Street, W. For further particulars see advt., p. 1356.	M. 2s.
MISCELLANEA GENEALOGICA ET HERALDICA. Heraldry, genealogy, &c. Estab. 1864. Mitchell & Hughes, 140, Wardour Street, W.	M. 1s.
MISSIONARY ECHO. Estab. 1871. J. E. Hawkins, 36, Baker Street, W., and 21, Paternoster Square, E.C.	M. ½d.
MISSION FIELD. Organ of the Society for the Propagation of the Gospel in Foreign Parts. Estab. 1856. G. Bell & Sons, 4, York Street, Covent Garden, W.C.	M. 2d.
MISSIONARY HERALD. Baptist Missionary Society's Paper. Estab. 1819. Alexander & Shepheard, 21, Furnival Street, Holborn, E.C.	M. 1d.

Special Contract Rates through Sell's Agency, 167, Fleet Street, E.C.

MISSION LIFE. Record of home and foreign Church mission work. Estab. 1866. Gardner, Darton, & Co., 2, Paternoster Buildings, E.C.	M. 6d.
MISSION PULPIT. Estab. 1882. J. F. Shaw & Co., 48, Paternoster Row, E.C.	M. 1d.
MISSIONARY LEAVES AND NATIVE CHURCH HELPER. Letters from mission fields of the Church Missionary Society. Advts. per inch., once 4/-, six times 3/6, twelve times 3/-. Estab. 1868. Hodder & Stoughton, 27, Paternoster Row, E.C.	M. 1d.
MISSIONARY PAGES. For the Young. J. F. Shaw & Co., 48, Paternoster Row.	M. ½d.
MISSIONARY RECORD. Estab. 1846. J. Cochrane, United Presbyterian College Buildings, Castle Terrace, Edinburgh. (London: 14, Paternoster Square.)	M. 6d.
MISSIONARY REVIEW OF THE WORLD. Estab. 1878. Funk & Wagnalls, 44, Fleet Street, E.C.	M. 1s.
MISSIONS. Estab. 1890. Circulation 5000. Azez Ahmad, 36, Bank St., Hillhead, Glasgow.	M. 1d.
MODE ILLUSTREE. Fashions for ladies. Estab. 1860. Blocks and display type inserted. *Coloured plates.* Asher & Co., 13, Bedford Street, London, W.C.	M. 1s. 6d.
MODEL RAILWAY TIME TABLE. Estab. 1872. Arthur Stebbings, 56, High Street, Lowestoft.	M. 1d.
MODEL INDISPENSABLE TIME TABLE. Estab. 1859. Guaranteed circulation 4000. Blocks and display type inserted. Advts: £4 per page for 12 months. Jarrold & Sons, Norwich, Yarmouth, and Cromer.	M. 1d.
MODEL YACHTSMAN AND CANOEIST. The progress and advancement of the sport—building and sailing of models. T. Grassam, 161, High Street, Hull.	M. 3d.
MODERN THOUGHT. Free discussion of religious, political, social, and scientific subjects. Estab. 1879. J. Wade, 18, Tavistock Street, Covent Garden, W.C.	M. 1s.
MODES DE LA SAISON. Fashions, &c., for ladies, with descriptive matter in French. Estab. 1862. *Coloured plates.* Weldon & Co., 7, Southampton Street, Strand, W.C.	M. 2s.
MODES FRANÇAISES, JOURNAL DES TAILLEURS. Fashions for gentlemen. Estab. 1873. *Coloured plates.* Simpkin, Marshall, & Co., Stationers' Hall Court, E.C.	M. 2s.
MONITEUR DE LA MODE. High-class magazine of fashion, illustrated. M. Beeton, 39, Bedford Street, Strand. W.C.	M. 1s.
MONTAGUE'S FREE MONTHLY. For South London, Circulation 10,000. Scott & Montague, 181, Queen Victoria St., E.C.	M. Gratis.
MONTH. Catholic literary family magazine. Estab. 1861. Burns & Oates, Ltd., 28, Orchard Street, W.	M. 2s.
MONTHLY ADVERTISER. Financial and City matters. Estab. 1884. Advts., £5 per page. Aspden & Allen, 144, Fleet Street, E.C.	M. 1d.
MONTHLY CHRONICLE OF NORTH COUNTRY LORE AND LEGEND. Walter Scott, 24, Warwick Lane.	M. 6d.
MONTHLY GAZETTE. Official organ of the Cyclists' Touring Club, general cycling news. Estab. 1878. Advts., £10 10s. per page. E. R. Shipton, 139 and 140, Fleet Street.	Members only.
MONTHLY HOMŒOPATHIC REVIEW. Estab. 1856. E. Gould & Son, 59, Moorgate St., E.C.	M. 1s.
MONTHLY INTERPRETER. High-class theological magazine. T. and T. Clark, 38, George Street, Edinburgh.	M. 1s.
MONTHLY JOURNAL AND RAILWAY TIME TABLE. Estab. 1870. Paul Brothers, 77, High Street, Southampton.	M. 1d.
MONTHLY LETTER. Organ of the Protestant Alliance. Estab. 1845. Protestant Alliance, 9, Strand, W.C.	M. 1d.
MONTHLY LETTER OF ANTI-NARCOTIC LEAGUE. For members of league and friends. Est. 1876. English Anti-Tobacco Society and Anti-Narcotic League, 25, Market Street, Manchester.	Gratis
MONTHLY MAGAZINE OF FICTION. Contains a complete novel. Estab. 1885. W. Stevens, 421, Strand, W.C. Gordon & Gotch, 15, St. Bride Street, Sole Contractors for Advertising Spaces.	M. 3d.
MONTHLY MAGAZINE OF THE INDEPENDENT ORDER OF ODDFELLOWS. Estab. 1830. (New Series, Estab. 1857.) J. Heywood, Ridgefield, Manchester; and 11, Paternoster Buildings, London, E.C.	M. 1d.
MONTHLY MAGAZINE OF PHARMACY. Estab. 1876. Burgoyne, Burbidges, & Co., 12, Coleman Street, E.C. For further particulars see advt., p. 1358.	M. 6d.
MONTHLY MILITARY BUDGET. Estab. 1881. W. Clowes & Sons, Ld., 13, Charing Cross, S.W.	M. 6d.
MONTHLY MUSICAL RECORD. Estab. 1871. Augener & Co., 86, Newgate Street, E.C.	M. 2d.
MONTHLY OFFICIAL DIRECTORY OF CHATHAM. Names and residences of officers and officials in garrison, and of local gentry. Estab. 1874. T. Woolley & Son, 51, High Street, Brompton, Chatham.	M. 4d.
MONTHLY OFFICIAL DIRECTORY OF THE ALDERSHOT DIVISION. Estab. 1869. W. Sheldrake, High Street, Aldershot.	M. 4d.
MONTHLY PACKET OF EVENING READINGS. High Church magazine. Estab. 1850. W. Smith & Innes, 31 & 32, Bedford Street, Strand, W.C.	M. 1s.
MONTHLY RECORD. Devoted to the interest of the Society of Friends. Estab. 1870. White & Pike, Moor Street, Birmingham.	M. 1d.
MONTHLY RECORD OF THE PROTESTANT EVANGELICAL MISSION. Estab. 1866. Robert Steele, 5, Racquet Court, Fleet Street, E.C.	M. 1d.
MONTHLY REPORTER OF THE BRITISH AND FOREIGN BIBLE SOCIETY. Information on the current work of the Society. Estab. 1817. No. 146, Queen Victoria St., E.C.	M. ½d.
MONTHLY REVIEW AND YOUNG MEN'S CHRISTIAN JOURNAL. Communication between Y. M. C. Associations in the United Kingdom. Y. M. C. Association, Exeter Hall, Strand.	M. 1d.
MONTHLY STATEMENT. Stocks, imports, and delivery of drugs, drysalteries, &c. Charles Smith, Son, & Gowland, 11, Jewry Street, Crutched Friars, E.C.	10s. 6d. au. sub.
MONTHLY TEMPERANCE VISITOR. Local editions issued in about 100 towns. Estab. 1856. S. Jarrold, Norwich, and 3, Paternoster Buildings, London, E.C.	2s. per 100.
MONTHLY TIDINGS. Christian work among Welsh Preshyterians. Estab. 1885. W. Jones, 159, Commercial Street, Newport, Mon.	M. 1d.
MONTHLY VISITOR. Religious tract. Estab. 1832. (*Illustrated.*) J. Hume, 40, Hanover Street, Edinburgh.	1s. per 100.
MONTHLY WEATHER REPORT. Published for the Meteorological Office. E. Stanford, 26, Cockspur Street, Charing Cross, S.W.	Varies.

MORAVIAN MISSIONARY REPORTER AND ILLUSTRATED MISSIONARY NEWS. Juvenile magazine of the United Brethren. Estab. 1879. Moravian Publication Office, 32, Fetter Lane, E.C.	M. 1d.
MORNING LIGHT. New Church weekly journal. James Speirs, 36, Bloomsbury Street, W.C.	W. 1½d.
MORNING RAYS. The Church of Scotland's Sabbath scholar's treasury, and juvenile mission record. R. & R. Clark, 42, Hanover Street, Edinburgh.	M. ½d.
MORNING SHIPPING LIST. Arrivals, clearances, and sailings. 28, Bishopsgate Within.	Daily, 3d.
MORNINGSIDE MIRROR. Literary selections contributed by the inmates. Estab. 1844. Dr. Clouston, Royal Edinburgh Asylum for the Insane, Edinburgh.	M. 1d.
MOTHER'S COMPANION. Magazine for Home Reading. S. W. Partridge & Co., 9, Paternoster Row, E.C.	M. 1d.
MOTHERS' FRIEND. Tales, essays, and hints for mothers. Estab. 1848. Advts., per inch, once 5s., six times 4s. 6d., twelve times 4s. Hodder & Stoughton, 27, Paternoster Row, E.C.	M. 1d.
MOTHER'S HELP AND THE LITTLE DRESSMAKER. Fashions for children, patterns, &c. Estab. 1877. S. Miller, 142, Long Acre, W.C.	M. 1d.
MOTHER'S TREASURY. Unsectarian. Estab. 1834. Organ of the Religious Book Society, 28, Paternoster Row, E.C.	M. 1d.
MOTHERWELL TIMES. Local news and advertisements. K. Cameron, Motherwell, N.B.	W. ½d.
MUNSTER JOURNAL AND CORK MILITARY DISTRICT DIRECTORY. Est. 1888. Guy & Co., Ltd., Cork.	M. 2d.
MURRAY'S COMPLETE LONDON TIME TABLES. Estab. 1881. (Each railway separately, 1d.) T. Murray & Co., 52, St. Enoch Square, Glasgow.	M. 3d.
MURRAY'S DIARIES AND A B C TIME TABLES FOR GLASGOW AND EDINBURGH. Estab. 1873. T. Murray & Co., 18, Renfield Street, Glasgow.	M. 1d.
MURRAY'S MAGAZINE. General Literature. Est. 1887. J. Murray, Albemarle Street, London.	M. 1s.
MURRAY'S MANCHESTER DIARY AND RAILWAY GUIDE. Geo. Woodhead & Co., 1a, Mason Street, Manchester.	M. 1d.
MURRAY'S MONTHLY TIME TABLES. Railway, Steamboat, Coach, and Hotel Information for Scotland. Estab. 1842. T. Murray & Co., 18, Renfield Street, Glasgow.	M. 3d.
MUSIC TRADES' REVIEW (LONDON AND PROVINCIAL). Organ of the musical instrument and music publishing trades. G. D. Ernest & Co., 1, Racquet Court, Fleet Street, E.C.	M. 4d.
MUSICAL AND ARTISTIC WORLD. Estab. 1883. S. W. Kelsey, Crown Court, Milton Street, E.C.	M. 6d.
MUSICAL ARTISTS' AND ENTERTAINERS' GUIDE. Complete lists of vocalists. F. Pitman, 20 & 21, Paternoster Row, E.C.	2s. 6d. per ann.
MUSICAL BUDGET. Original and selected musical compositions, songs, &c. Estab. 1876. Hart & Co., 22, Paternoster Row, E.C.	M. 1d.
MUSICAL AND DRAMATIC CRITIC. Musical and theatrical news. Arthur W. Smith, 11, Ivy Lane, E.C.	M. 1d.
MUSICAL HERALD. Popular vocal music. J. Curwen & Sons, 8, Warwick Lane, E.C.	M. 1d.
MUSICAL MONTHLY. Original and popular musical compositions, jottings, &c. Estab. 1885. F. Pitman, 20 & 21, Paternoster Row, E.C.	M. 1d.
MUSICAL OPINION AND MUSIC TRADES' REVIEW. Independent journal of the music profession and trade. 150, Holborn Bars, E.C.	M. 2d.
MUSICAL PROGRESS. Estab. 1858. Rivière & Hawkes, 28, Leicester Square, W.C.	M. 2s.
MUSICAL SALVATIONIST. Original Salvation Songs. 98 and 100, Clerkenwell Road, E.C.	M. 3d.
MUSICAL STAR. Estab. 1864. Advts., 2s. 6d. per inch. Blocks and display type inserted. Guaranteed circulation 5000. Köhler & Son, 11, North Bridge, Edinburgh.	M. 1d.
MUSICAL TIMES. Contains anthems, hymns, &c. Est. 1844. Novello, Ewer, & Co., 1, Berners Street, W.	M. 4d.
MUSICAL TREASURY. Letterpress same as *Musical Star*. Staff Notation Music. Estab. 1864. Köhler & Son, 11, North Bridge, Edinburgh.	M. 2d.
MUSICIAN OF WALES. Musical magazine. D. Williams & Son, Llanelly.	M. 3d.
MY LADY'S NOVELETTE. The Popular Publishing Co., 83, Farringdon Street, E.C.	W. 1d.
MY LITTLE FRIEND. Religious tales, poetry, &c., for children. Undenominational. Estab. 1876. G. Morrish, 20, Paternoster Square, E.C.	M. ½d.
MYRA'S JOURNAL. Fashions for ladies, patterns, &c. Estab. 1875. Myra & Son, 39 and 40, Bedford St., W.C.	M. 6d.
MYRA'S THREEPENNY JOURNAL. Fashions for ladies, patterns, &c. Estab. 1882. Myra & Son, 39 and 40, Bedford Street, W.C. See advt. at end of book.	M. 3d.
MY SUNDAY FRIEND. Anglo-Catholic Sunday school magazine for children. Estab. 1870. A. R. Mowbray & Co., 65, Farringdon Street, E.C.	M. ½d.
NATIONAL ANTI-COMPULSORY VACCINATION REPORTER. Organ of the Anti-Compulsory League. Estab. 1876. F. Poole, 15, Bennington Street, Cheltenham.	M. 1d.
NATIONAL CHURCH. Deals with State and Church questions. Estab. 1872. Advts., £5 5s. per page. 9, Bridge Street, Westminster, S.W.	M. 1d.
NATIONAL CYCLISTS' UNION REVIEW. Official record and news. 57, Basinghall Street, E.C.	M. d.
NATIONAL HOME READING UNION. Estab. 1890. Course of reading for members of the society. The N. H. R., Surrey House, Victoria Embankment, W.C.	M. 4d.
NATIONAL PHONOGRAPHIC LIBRARY. Reprint of Cassell's Library in Phonography. Isaac Pitman & Sons, 1, Amen Corner, E.C.	M. 1s. 6d.
NATIONAL REVIEW. Estab. 1883. Political and general. Edwin Arnold, 37, Bedford Street, W.C.	M. 2s. 6d.
NATIONAL TEMPERANCE MIRROR. Estab. 1881. A Monthly Illustrated Magazine for the Home Circle. 33, Paternoster Row, E.C.	M. 1d.
NATURAL HISTORY JOURNAL AND SCHOOL REPORTER. Natural history, school games, &c. Published monthly, except January, July, and August. Estab. 1875. W. Sessions, 15 and 16, Low Ousegate, York.	M. 4d.
NATURALIST (AMERICAN). Natural History, &c. Kegan Paul, Trübner & Co., 57 and 59, Ludgate Hill, E.C.	21s. per ann.

Special Contract Rates through Sell's Agency, 167, Fleet Street, E.C.

NATURALIST. Organ of the Yorkshire Naturalists' Union. Estab. 1875. (New Series.) B. Brown, 1, New Street, Huddersfield.	M. 6d.
NATURALIST. Study of natural history. Estab. 1885. Swan Sonnenschein & Co., Paternoster Square.	M. 3d.
NATURALISTS' GAZETTE. The Naturalists' Publishing Company, Birmingham, and E. W. Allen, 4, Ave Maria Lane, E.C.	1st & 18th eachMth.1d.
NATURALISTS' RECORD AND AMATEUR PHOTOGRAPHER'S OWN MAGAZINE. The Naturalists' Publishing Co., Birmingham, and E. W. Allen, 4, Ave Maria Lane, E.C.	M. 2d.
NATURE. Estab. 1869. Journal of popular science. Macmillan & Co., 29, Bedford Street, Covent Garden.	W. 4d.
NATURE NOTES. Estab. 1890. Organ of the Selborne Society, H. Sotheran & Co., 136, Strand, W.C.	M. 2d.
NAUTICAL MAGAZINE. Estab. 1832. (New Series, Estab. 1871.) Pewtress & Co., 28, Little Queen Street, W.C.	M. 1s.
NAVAL BRIGADE NEWS. Organ of the Royal Naval Temperance Society. Estab. 1880. Sailors' Rest, Devonport.	M. 1d.
NAVY LIST. Condensed edition of the quarterly issue. Eyre and Spottiswoode, 9, East Harding St., E.C.	M. 1s. 6d.
NET CAST IN MANY WATERS. Organ of the Mackenzie Memorial Mission to Zululand and Universities' Mission to Central Africa. Estab. 1886. Bemrose & Sons, 23, Old Bailey, E.C.	M. 1d.
NEW AND OLD. High Church parochial magazine. Estab. 1873. J. T. Hayes, 17, Henrietta Street, Covent Garden, W.C.	M. 1d.
NEWBERY HOUSE MAGAZINE. Estab. 1889. Church of England Magazine. Griffith, Farran, & Co., Newbery House, Charing Cross Road, S.W.	M. 1s.
NEW CHURCH MAGAZINE. Organ of the New Jerusalem Church. Estab. 1812. J. Speirs, 36, Bloomsbury Street, W.C.	M. 6d.
NEW ENGLANDER. Theology, literature, and politics. Kegan Paul, Trübner & Co., 57 & 59, Ludgate Hill.	18s. per ann.
NEW IDEAS. Estab. 1884. E. W. Allen, 4, Ave Maria Lane, E.C.	M. 6d.
NEWMAN'S ENTOMOLOGIST. Information concerning British insects. Estab. 1864. Simpkin, Marshall, & Co., Stationers' Hall Court, E.C.	M. 6d.
NEW MONTHLY MAGAZINE (COLBURN'S). Essays, reviews, &c. (New Series). Estab. 1871. E. W. Allen, 4, Ave Maria Lane, E.C.	M. 2s. 6d.
NEW MOON; OR, CRICHTON ROYAL INSTITUTION LITERARY REGISTER. Literary and scientific magazine. Estab. 1844. J. Rutherford, Royal Institution, Dumfries.	M.
NEW REVIEW. Estab. 1890. General literature. Longmans & Co., Paternoster Row, E.C.	M. 9d.
NEWS OF FEMALE MISSIONS. R. & R. Clark, 42, Hanover Street, Edinburgh.	M. 2d.
NEWSAGENT (THE) AND ADVERTISER'S RECORD. General Trade Organ of Booksellers and Newsagents. Advts. £5 5s. per page. Lambert & Co., 50 & 51, Temple Chambers. For further particulars see advt.	M. 6d.
NIGHT AND DAY. Unsectarian religious magazine, and representative of Dr. Barnardo's Homes for Destitute Children. Estab. 1877. Shaw & Co., 48, Paternoster Row, E.C.	M. 2d. Q. 6d.
NINETEENTH CENTURY. Critical, impartial, and unsectarian Review. Estab. 1877. Sampson, Low, Marston & Co., St. Dunstan's House, Fetter Lane, E.C.	M. 2s. 6d.
NONCONFORMIST MUSICAL JOURNAL. Estab. 1888. 44, Fleet Street, E.C. For further particulars see advt., p. 1371	M. 2d.
NORTHAMPTON ADVERTISER. Advertisements, time tables, &c. Estab. 1851. Stanton & Son, 24, Abington Street, Northampton.	Gratis.
NORTHAMPTON GOOD TEMPLAR. Good Templar News. G. Travill, 8, Wood Street, Northampton.	Gratis.
NORTHERN COUNTIES GROCERS' REVIEW. Estab. 1888. Ireland & Co., 7, Pall Mall, Manchester.	W. 1d.
NORTHERN MILLER AND BAKER. Maclaren & Sons, 128, Penfield Street, Glasgow.	M. 3d.
NORTHERN PROVISION TRADE JOURNAL. Maclaren & Sons, 128, Penfield Street, Glasgow.	M. 3d.
NORTHERN SCRIBE. Illustrated journal of humour, satire, and criticism. Robert Martin, 46, Tower Street, West Hartlepool.	W. 1d.
NORTHERN WITNESS. Undenominational Scriptural expositions. Estab. 1871. No. 40, Sauchiehall Street, Glasgow. (London: J. E. Hawkins, 21, Paternoster Square, E.C.)	M. 1d.
NORTHUMBRIAN. Local satirical journal. North Brothers, 40, Side, Newcastle-on-Tyne.	W. 1d.
NORWICH AND EASTERN COUNTIES A B C RAILWAY GUIDE. Estab. 1881. Local time tables. Advts. £4 per page for 12 months. Blocks and display type inserted. Guaranteed circulation 1,500. Jarrold & Sons, Norwich.	M. 1d.
NOTANDA. Notes of cases in all courts (per ann.). Stevens & Sons, 119, Chancery Lane, E.C.	Sub. 21s.
NOTES AND QUERIES. Medium of communication for literary men and general readers. J. C. Francis, 22, Took's Court, Chancery Lane, E.C.	W. 4d.
NOTES ON BIBLE LESSONS. Estab. 1846. Gall & Inglis, 25, Paternoster Square, E.C.	M. 2d.
NOTES ON SCRIPTURE LESSONS. Estab. 1848. Advts., £8 per page. Sunday School Union, 56, Old Bailey, E.C.	M. 1d.
NOVEL READER. Contains a complete Novel in each number. Advts., £3 3s. per page. R. S. Cartwright, 8, Johnson's Court, Fleet Street, E.C.	W. 1d.
NUMISMATIC MAGAZINE. Estab. 1886. Study of rare coins. C. H. Nunn, Bury St. Edmunds.	
OBSERVATORY. A Monthly Review of Astronomy. Estab. 1877. Taylor and Francis, Red Lion Court, Fleet Street, E.C.	M. 1s.
OBSERVER. Estab. 1881. H. G. Reid, 19, Zetland Road, Middlesbrough.	Gratis.
OCCULT MAGAZINE. Estab. 1885. Hay, Nisbet, & Co, 38, Stockwell Street, Glasgow.	M. 1s. 6d. per Ann.
ODD FELLOWS' MAGAZINE. Order of Odd Fellows. Ben Johnson & Co., York.	M. 1d.
ODONTOLOGICAL TRANSACTIONS. Transactions of the Odontological Society of Great Britain. Harrison & Sons, 41, St. Martin's Lane, W.C.	M. 2s. 6d.

OFFICE. *(Illustrated.)* A practical journal for practical men, dealing with shorthand, typewriting, accountancy, and foreign languages. Percy T. J. Symes, 69, Ludgate Hill, E.C.	M. 2d.
OFFICIAL DIRECTORY OF THE ALDERSHOT DIVISION. Regiments, and names of officers and warrant officers attached to division. Sheldrake & Co., Aldershot.	M. 4d.
OFFICIAL IRISH TRAVELLING GUIDE. Estab. 1856. Official Guide, Ltd., 23, Bachelors' Walk, Dublin. For further particulars see advt., p. 1274.	M. 3d.
OFFICIAL JOURNAL OF THE PATENT OFFICE. Official notices respecting English patents, designs, and trade marks. 25, Southampton Buildings, Chancery Lane, E.C.	Bi-W. 2d.
OIL AND COLOURMAN'S JOURNAL. Trade news, articles, &c. Smith, Greenwood, & Co., 19, Ludgate Hill, E.C.	M. 8d.
OIL TRADES GAZETTE. Estab. 1886. J. H. Betts, 35, Eastcheap, E.C.	Fort. 1d.
OLD JONATHAN. THE DISTRICT AND PARISH HELPER. Religious periodical for the young. Estab. 1857. W. H. & L. Collingridge, 148 and 149, Aldersgate Street, E.C.	M. 1d.
OLD PATHS. Christian tract magazine. Estab. 1865. D. King, Alexandra Road, Birmingham.	M. ½d.
OLIVE BRANCH. Estab. 1883. Bowers Bros., 89, Blackfriars Road, S.E.	M. ½d.
ON AND OFF DUTY. Estab. 1883. W. F. Catchside, 3, Amen Corner, E.C.	M. 1d.
ON GUARD. Organ of the Young Men's Friendly Society. Estab. 1883. Guaranteed circulation 2000. W. R. Arbuthnot, Young Men's Friendly Society, Northumberland Chambers, Charing Cross, W.	M. 1d.
ON THE LINE. Organ of the U. K. Railway Temperance Union. Estab. 1882. Church of England Temperance Society, 9, Bridge Street, Westminster, S.W.	M. ½d.
ON THE ROAD. Organ of the Commercial Travellers' Christian Association. Estab. 1883. Guaranteed circulation 5000. Advts., 2s. 6d. per inch. Blocks and display type inserted. Humphrey & Co., High Street, Stepney.	M. 1d.
ONWARD. Organ of the Lancashire and Cheshire Band of Hope Union. Estab. 1865. S. W. Partridge & Co., 9, Paternoster Row, E.C.	M. 1d.
ONWARD RECITER. Recitations for the use of Bands of Hope. Estab. 1871. S. W. Partridge & Co., 9, Paternoster Row, E.C.	M. 1d.
ONWARD AND UPWARD. Organ of the Haddo Home Association. Lewis Munro, Dingwall, N.B. For further particulars see advt., p. 1384.	M. 1d.
OPHTHALMIC REVIEW. Estab. 1881. J. & A. Churchill, 11, New Burlington Street, W.	M. 1s.
OPTICAL MAGIC LANTERN JOURNAL. Optician, and review of the jewellery and allied trades. Hyatt, Woolf, and Hayman, 78, Fleet Street, E.C.	M. 3d.
ORIGINAL SECESSION MAGAZINE. Organ of the Original Secession Church. Estab. 1847. R. Robertson, 35, Lutton Place, Edinburgh.	Bi.-M. 6d.
ORMESBY PARISH MAGAZINE. Church of England Parochial Magazine. Rev. W. R. Sharrock, Ormesby Vicarage, Middlesbrough.	M. 1d.
ORMSKIRK YEOMAN. Critical, Satirical. Estab. 1833. Advts., 1s. 3d. to 2s. per inch. W. A. Guest, Market Row, Ormskirk.	M. 1d.
ORPHEUS JOURNAL. Estab. 1878. Lafleur & Son, 15, Green St., Leicester Square, W.C.	Bi.-M. 12s.
ORTHODOX CATHOLIC REVIEW. Greek Church Organ. Estab. 1867. *Irregular.* Kegan Paul, Trübner & Co., 57 and 59, Ludgate Hill, E.C.	
ORWELL PHONOGRAPHER. Devoted to Pitman's Shorthand. I. Pitman & Sons, 1, Amen Corner, E.C. For further particulars see advt., p. 138[illegible]	M. 2d.
OSWESTRY COMMERCIAL CIRCULAR. Literary miscellany and sanitary reformer. T. Owen, Oswestry.	Gratis.
OTIOLOGY (ARCHIVES OF). Original papers and reports on progress of Otiology. Kegan Paul, Trübner & Co., 57 and 59, Ludgate Hill, E.C.	M. 1s.
OUR BOYS AND GIRLS. Magazine for young people. Estab. 1877. Wesleyan Methodist Sunday School Union, 2, Ludgate Circus Buildings, E.C.	M. ½d.
OUR BOYS' MAGAZINE. Children's Special Service Mission. Estab. 1883. 13, Warwick Lane, E.C.	M. 1d.
OUR CELEBRITIES. Biographies and portraits of distinguished people. Sampson Low & Co., Fetter Lane.	M. 2s. 6d.
OUR CORNER. Estab. 1833. Freethought Publishing Co., 28, Stonecutter Street, E.C.	M. 6d.
OUR DARLINGS. *(Illustrated.)* Children's magazine. J. F. Shaw & Co., Paternoster Row, E.C.	W. ½d.
OUR HOME. Garden and Poultry Yard. H. Taylor, 63, Princes Street, Edinburgh.	M. 1d.
OUR INSTITUTE. Estab. 1889. R. W. Simpson, Herald Office, Richmond.	M. 1d.
OUR LITTLE DOTS. For little Boys and Girls. *(Illustrated.)* Religious Tract Society, 56, Paternoster Row.	M. 1d.
OUR OWN GAZETTE. Organ of Y. W. C. A. Estab. 1884. Partridge & Co., 9, Paternoster Row, E.C.	M. 1d.
OUR OWN MAGAZINE. Unsectarian religious essays and tales for the young. Estab. 1879. Children's Special Service Mission, 13, Warwick Lane, E.C.	M. 1d.
OUR PAPER. Journal for young women. Estab. 1883. 29, Queen's Square, W.C.	M. ½d.
OUR WAIFS AND STRAYS. The monthly paper of the Church of England Society for Providing Homes for Waifs and Strays. Gardner, Darton, & Co., 2, Paternoster Buildings, E.C.	M. 1d.
OUR WORK AT HOME AND ABROAD. Missionary Magazine of the Kilburn Church Extension Society. Estab. 1878. Church Sunday School Union, 6, Paternoster Row, E.C.	M. 2d.
OUTFITTER. Trade Journal of Outfitters, Hosiers, and Hatters throughout the United Kingdom. S. Ramsay, Bond Place, Leeds. For further particulars see advt., p. 1386.	M. 4d.
OUTING. Outdoor recreation. Estab. 1883. Outing Co., 170, Strand, W.C. For further particulars see advt., p. 1387.	M. 6d.
OWL. Cartoons, reviews, and local gossip. Hardy Summers, Birmingham.	W. 1d.
OXFORD MAGAZINE. Estab. 1883. H. Hart, University Press, Oxford.	Wed. during Term 6d.

PALATINE NOTE BOOK. Local and antiquarian notes and queries. Estab. 1881. J. E. Cornish, 33, Piccadilly, Manchester.	M. 10d.
PALMEIRA TELEPHONE AND STORES MEDIUM. Organ of the Brighton and Hove Co-operative Supply Association (Limited). Palmeira House, Western Road, Brighton.	M. 1d.
PAPER MAKERS' CIRCULAR. Dean and Son, 160A, Fleet Street, E.C.	M. 6d.
PAPER MAKERS' MONTHLY JOURNAL. Devoted to the interests of the paper-making trade. Estab. 1863. Marchant, Singer, & Co., 47, St. Mary Axe. For further particulars see advt., p. 1175.	M. 6d. 6s. per ann.
PAPER MAKING. A journal for paper makers. Marshall Brothers, 66, Ludgate Hill, E.C. For further particulars see advt., p. 1390.	5s. per ann.
PAPER RECORD. Devoted to the Paper trade. Estab. 1886. 68, Fleet Street, E.C.	M. 1s.
PARENTS' REVIEW. Magazine of House Training and Culture, Estab. 1890. W. H. Allen & Co., 13, Waterloo Place, S.W.	M. 6d.
PARISH MAGAZINE. Church of England family magazine localized in many parishes. Estab. 1859. Gardner, Darton, & Co., 2, Paternoster Buildings, E.C.	M. 1d.
PAROCHIAL MAGAZINE. "Home Words" *Parish Magazine*, with local news. John Wright, Old Post Office, Whitefriargate, Hull.	M. 1d.
PARODIES. Works of English and American authors. Reeves and Turner, 196, Strand. W.C.	M. 6d.
PART SINGER. Cheap part music. F. Pitman, 20, Paternoster Row, E.C.	M. 1d.
PASSING NOTES. Estab. 1888. W. P. Spalding, Cambridge.	M. ½d.
PASTIME. Lawn tennis, football, athletics, &c. 41, St. Andrew's Hill.	M. 2d.
PAUL BROS.' MONTHLY JOURNAL. Literature, time tables, &c. Paul Bros., 77, High St., Southampton.	M. 1d.
PEARL OF DAYS. Sunday observance. S. W. Partridge & Co., 9, Paternoster Row, E.C.	M. 3d. p. doz.
PEARSON'S WEEKLY. Estab. 1891. Bright extracts, articles, &c. Temple Chambers, E.C. For further particulars see advt. inside front cover.	W. 1d.
PEN AND PENCIL. Estab. 1887. Sketches and miscellaneous articles. 2, Rothwell Circus, Glasgow.	W. 1d.
PENNY ALPHABETICAL TIME TABLES. Between London and the suburbs, and all parts of the United Kingdom. Wyman & Sons, Publishers, 74 to 76, Great Queen Street, W.C.	M. 1d.
PENNY FAMILY JOURNAL. Ward, Lock & Co., Warwick House, Salisbury Square, E.C.	M. 1d.
PENNY POST. Religious (Anglo-Catholic) articles and tales. Estab. 1851. Parker & Co., 6, Southampton Street, Strand. W.C.	M. 1d.
PENNY POSTAL GUIDE. Estab. 1885. Advts., £5 per page. Lindley Jones & Co., 49, Queen Victoria Street, E.C.	M. 1d.
PENTECOSTAL POWER. Deepening of Spiritual Life. H. D. & B. Headley.	M. 1d.
PENUEL. Unsectarian religious magazine, advocating scriptural holiness and entire sanctification. Estab. 1875. F. E. Longley, 39, Warwick Lane, E.C.	M. 1d.
PEOPLE'S FRIEND. Miscellany of popular and instructive literature. John Leng & Co., Dundee and London.	W. 1d.
PEOPLE'S LAWYER. Answers to legal queries, bills of sale, &c. G. Newnes, Burleigh Street, Strand, W.C.	M. 1d.
PERRY'S BANKRUPT WEEKLY GAZETTE. Bankrupts' lists of composition deeds, &c. (for subscribers only). W. H. Myers, 26 and 27, Bush Lane, Cannon Street.	£3 3s. per ann.
PERSONAL RIGHTS JOURNAL. Defence of Personal Rights. 1*st of Month*. Fredk. C. Banks, 3, Victoria Street, S.W.	1s. 6d. per ann.
PHILANTHROPIST. Estab. 1881. £4 per page. Truslove and Shirley, 143, Oxford Street, W. For further particulars see advt., p. 1399.	M. 6d.
PHILLIPS' MONTHLY MACHINERY REGISTER. Machinery exchanged. Charles D. Phillips, Newport, Mon. For further particulars see advt., p. 1396.	M. 6d.
PHILOSOPHICAL MAGAZINE. Philosophic and scientific essays. Taylor & Francis, Red Lion Ct., Fleet St.	M. 2s. 6d.
PHŒNIX TIME TABLE. Trades' directory. E. Strickland, 10, Gloucester Street, W.C.	M. 1d.
PHŒNIX. Trades' directory. E. Strickland, 10, Gloucester Street, W.C.	M. 1d.
PHONETIC JOURNAL. Phonetic shorthand and phonotypy. Isaac Pitman & Sons, 1, Amen Corner, E.C.	W. 1d.
PHONOGRAPHIC PUNCH. Estab. 1888. (*Illustrated.*) Pitman & Sons, 1, Amen Corner, E.C.	M. 1d.
PHONOGRAPHIC REPORTER. Printed in phonography. F. Pitman, 20, Paternoster Row.	M. 2d.
PHOTOGRAPHIC ART JOURNAL. Devoted to practical photography and its relations to the Fine Arts. Illustrated with process blocks. Estab. 1887. Blocks and display type inserted. W. B. Whittingham & Co., Charterhouse Square, E.C. For further particulars see advt., p. 1397.	M. 3d.
PHOTOGRAPHIC JOURNAL. Promotes the study of photography. Harrison & Sons, 41, St. Martin's Lane, W.C.	M. 6d.
PHOTOGRAPHIC REPORTER. Hazell, Watson, & Viney, Ltd., 1, Creed Lane, Ludgate Hill, E.C.	M. 1s.
PHRENOLOGICAL MAGAZINE. Estab. 1880. L. N. Fowler, Imperial Buildings, Ludgate Circus, E.C.	M. 6d.
PHYSIQUE. Estab. 1891. Journal Physical Education. G. Bell & Sons, York Street, Covent Garden, W.C.	M. 6d.
PIANO, ORGAN, AND MUSIC TRADES' JOURNAL. For manufacturers, dealers, and shippers of pianofortes and all kinds of musical instruments. William Rider & Son, 14, Bartholomew Close, E.C.	5s. per ann. M. 6d.
PICCADILLY. Estab. 1888. A Literary, Social, Political and Dramatic Review. 2, Haymarket, W.	W. 6d.
PICTORIAL MONTHLY. For localization by printers, chemists, grocers, drapers, &c. J. Stanton, 225, Great Dover Street.	5s. per 100.
PITH OF THE PRESS. Short notes of news. J. R. Beckett, 193, Norfolk Street, Sheffield.	W. ½d.
PITMAN'S MUSICAL LIBRARY. Estab. 1872. F. Pitman, 20, Paternoster Row, E.C.	M. 6d.
PITMAN'S MUSICAL MONTHLY Estab. 1885. F. Pitman, 20, Paternoster Row, E.C.	M. 1d.
PLANTERS' GAZETTE AND EXPORT JOURNAL. Medium of information upon all matters relating to tropical products. Keppel Jones, 9, Fenchurch Avenue, E.C. For further particulars see advt., p. 1110.	16s. per ann.
PLEASANT WORDS. Talks with the young ones. F. E. Longley, 39, Warwick Lane, E.C.	W. ½d.

Extensive Advertisers in any of above Journals get full advantage of

PLEASURE. Tales, Poems, &c. 16 & 17, New Inn Chambers, Strand, W.C. For further particulars see advt., p. 1399.	M. 1d.
PLUMBER AND DECORATOR. An illustrated journal of trade news, practical articles, prices current, &c. F. E. Longley, 39, Warwick Lane, E.C.	M. 6d.
POCKET FAMILY LIBRARY. Estab. 1878. Potter & Co., 14, Fetter Lane, E.C.	M. 1d.
POCKET LESSON BOOK. Estab. 1874. Sunday School Union, 56, Old Bailey, E.C.	M. 1d.
POCKET RAILWAY GUIDE. Complete "Bradshaw" for Ireland. Estab. 1861. Advts., 30s. per page. J. G. Wilson & Co., Commercial Buildings, Dublin. For further particulars see advt., p. 1401.	M. 1d.
POLITICAL REVIEW. 3, Bolt Court, Fleet Street, E.C.	M. 1d.
POLITICAL WORLD. To advance political and social welfare. 280, Strand, W.C.	W. 1d.
PONTEFRACT AND CASTLEFORD RECORD. Wesleyan Methodist circuit. A. Wilson, Aire Street, Castleford.	M. 1d.
POPULAR EDUCATOR. (*Illustrated.*) Elementary and advanced education. Cassell & Co. (Limited), La Belle Sauvage, Ludgate Hill, E.C.	W. 1d. M. 6d.
POPULAR MEDICAL MONTHLY. W. M. Roope, 9, South Street, Finsbury, E.C.	M. 3d.
PORTFOLIO. High class art engraving. Estab. 1870. Advts., 40s. per page. Seeley & Co., Essex Street, W.C.	M. 2s. 6d.
POSTAGE-STAMP GAZETTE. Estab. 1882. P. Williams & Co., 27, Pembroke Square, Kensington, W.	M. 2d.
POSTAL AND SHIPPING GUIDE AND MERCANTILE REVIEW. Estab. 1884. Lindley, Jones, & Co., 46, Watling Street, E.C.	M. 6d.
POSTMAN. Religious (Baptist) paper for the people, essays, music, &c. Estab. 1880. Passmore & Alabaster, 4, Paternoster Square, E.C.	M. 1d.
POST-OFFICE DAILY LIST. Arrivals and departures of foreign mails. William Rider & Son, 14, Bartholomew Close.	20s. ann.
POTTERY GAZETTE AND CHINA AND GLASS TRADES' REVIEW. For the china and glass trades; monthly value of exports of china, glass, &c. Smith, Greenwood, & Co., 19, Ludgate Hill, E.C.	M. 8d.
PRACTICAL CHRISTIAN. Journal for the People. 341, Strand, W.C.	W. 1d.
PRACTICAL CONFECTIONER. Interests of the baker, pastrycook, confectioner, and allied trades. Estab. 1882. Advts., £5 per page. 55 and 56, Chancery Lane, W.C.	M. 4d., by post 5d., yearly sub. 2/6 post free.
PRACTICAL COOKING. 2, Whitefriars Street, E.C.	W. 1d.
PRACTICAL FAMILY DRESSMAKER. How to make ladies' and children's dresses, and housekeeper's guide. R. S. Cartwright, 8, Johnson's Court, Fleet Street.	M. 2d.
PRACTICAL PHOTOGRAPHER. Percy Lund & Co., Bradford.	M. 1d.
PRACTICAL SOCIALIST. Socialist articles and views. Estab. 1885. W. Reeves, 185, Fleet Street, E.C.	M. 1d.
PRACTICAL TEACHER. Educational Journal. Estab. 1881. Advts., 84s. per page. J. Hughes, 4, Pilgrim Street, E.C.	M. 6d.
PRACTITIONER. Medical literature. Estab. 1868. Macmillan & Co., 29, Bedford Street, W.C.	M. 1s. 6d.
PREACHER'S ANALYST AND LAY PREACHER. Estab. 1875. Homiletical magazine. F. E. Longley, 39, Warwick Lane, E.C.	M. 2d.
PREACHER'S HOMILETIC COMMENTARY ON THE OLD TESTAMENT. Estab. 1875. R. D. Dickinson, 89, Farringdon Street, E.C.	M. 1s.
PREACHER'S MAGAZINE. 2, Castle Street, City Road.	M.
PREACHER'S MONTHLY. Theological essays, criticisms, suggestions, and pulpit help. Estab. 1881. 84, Hatton Garden, E.C.	M. 4d.
PRESBYTERIAN CHURCHMAN. Magazine of religious selections. Estab. 1877. Humphrey & Armour, Crow Street, Dublin.	M. 2d.
PRESBYTERIAN MESSENGER AND MISSIONARY RECORD. Organ of the Presbyterian Church of England Estab. 1867. T. O. Smith, 14, Paternoster Square.	M. 1d.
PRESBYTERIAN MESSENGER FOR THE CHILDREN. Organ of the Presbyterian Church of England. T. O. Smith, 14, Paternoster Square, E.C.	M. ½d.
PRESENT DAY. Estab. 1883. Crown Publishing Co., 267, Strand, W.C.	M. 2d.
PRESENT TRUTH. Religious, Prophetic, Temperance, &c. Estab. 1884. 48, Paternoster Row, E.C.	Fort. 1d.
PRESS NEWS. For printers and newspaper producers. Estab. 1866. W. Dorrington, 1, Beulah Villas, Wood Green, N.	M. 2d.
PRIMITIVE METHODIST JUVENILE MAGAZINE. Tales and sketches for children. J. B. Knapp, 6, Sutton St.,E.	M. 1d.
PRIMITIVE METHODIST MAGAZINE. General and religious reading. Estab. 1820. J. B. Knapp, 6, Sutton Street, Commercial Road, E.	M. 6d.
PRIMITIVE METHODIST WORLD. Gospel and Sunday school work. 56, Peter Street, Manchester.	W. 1d.
PRIMROSE LEAGUE GAZETTE. Estab. 1887. Organ of the League. 1, Prince's Mansions, Victoria Street, S.W.	W. 1d.
PRINCESS NOVELETTE. Contains a complete story. Estab. 1886. Advts., £16 per page. E. J. Brett, 173, Fleet Street, E.C.	W. 1d.
PRINTERS' AND STATIONERS' EFFECTIVE ADVERTISER. Printing and kindred trades. Percy J. P. Symes, 60, Ludgate Hill.	M. 3d.
PRINTERS' REGISTER. Printing and newspapers. Estab. 1863. J. M. Powell & Son, 33A, Ludgate Hill, E.C.	M. 3d. & 4d.
PRINTING TIMES AND LITHOGRAPHER. Estab. 1870. Henry G. Davies, 73, Ludgate Hill, E.C. For further particulars see advt., p. 1407.	M. 4d.
PRIVATE PATRONS' GAZETTE. Church preferment sales. Estab. 1883. Stark & Co., 23, Bedford Street, Strand, W.C.	M. 6d.
PRIZE. Readings, poetry, music, and pictures for the young. Estab. 1875. Gardner, Darton, & Co., 2, Paternoster Buildings, E.C.	M. 1d.

PROCEEDINGS OF ROYAL INSTITUTE BRITISH ARCHITECTS. Reports of meetings, correspondence, &c., during session. 9, Conduit Street, Hanover Square.	M. 1s.
PROCEEDINGS OF ROYAL SOCIETY. Estab. 1869. Published about once a fortnight. Harrison & Co., 41, St. Martin's Lane, W.C.	B.M. Price Varies.
PROCEEDINGS OF THE ROYAL GEOGRAPHICAL SOCIETY. E. Stanford, 26 and 27, Cockspur Street, Charing Cross, S.W.	M. 1s. 6d.
PROCEEDINGS OF THE ROYAL INSTITUTION. Estab. 1851. Royal Institution, Albemarle Street, W.	Varies.
PROCEEDINGS OF THE SOCIETY FOR THE STUDY OF INEBRIETY. Estab. 1884. H. K. Lewis, 136, Gower Street, W.C. January, April, July, and October, 6d.	Q. 6d.
PROFESSOR. Organ of B. mutual improvement. E. W. Foster, St. Ives, Hunts.	M. 2d.
PROGRESS. Estab. 1883. H. A. Kemp, 28, Stonecutter Street, E.C.	M. 6d.
PROPERTY REGISTER AND GENERAL ADVERTISER. 3, Commercial Street, Newport.	M. 2d.
PROPHETIC NEWS AND ISRAEL'S WATCHMAN. Hebrew-Christian and prophetical magazine. Estab. 1879. Snow & Co., 2, Ivy Lane, E.C.	M. 2d.
PROTEST. Wesleyan advocate for repeal of the Contagious Diseases Acts. Estab. 1876. Hazell, Watson, & Viney, 1, Creed Lane, Ludgate Hill, E.C.	M. 2d.
PROTESTANT. Upholds the Protestant and Evangelical principles of the English reformation. Rev. Tudor Rogers, Imperial Chambers, Liverpool.	W. 2d.
PROTESTANT CHURCHMAN. Estab. 1865. Protestant Reformation Society, 20, Berners Street, W.	M. 2d.
PROTESTANT ECHO. Unsectarian anti-Romanist articles. Estab. 1880. T. Tourle, 19, Trafalgar Street, Brighton. (London: W. Wileman, 34, Bouverie Street, E.C.)	M. 1d.
PROTESTANT OBSERVER. Estab. 1888. W. Wileman, 34, Bouverie Street, E.C.	M. 1d.
PROTESTANT STANDARD. Non-Sectarian paper. G. F. Kirkman, 68, Low Hill, Liverpool	W. 1d.
PROTESTANT TIMES. Est. 1881. Advts., 5s. per inch. Thos. Radford, jun., 37, Aldermanbury, E.C.	M. 1d.
PROVIDENT. For employés and employed. Wall, Wallgate, Wigan.	M. 3d.
PROVINCIAL GAZETTE. Journal for companies and investors in shares, &c. Pressland & Sheldrick, Swan Yard, Northampton.	Fort. 1d.
PROVINCIAL MEDICAL JOURNAL. A monthly review of Medical Science, &c. Estab. 1882. Advts., £5 per page. Richardson & Co., 10, Friar Lane, Leicester.	M. 6d.
PROVINCIAL MISCELLANY AND FAMILY MAGAZINE. Estab. 1881. T. C. Gwilliam, Lydney.	M. 6d.
PROVISIONER. Dairy, provision, and meat trades. Estab. 1876. Advts., £4 per page. A. Brimmer, 17, Newcastle Street, Farringdon Street.	Fort. 3d. 1st & 16th.
PUBLIC HEALTH. Estab. 1888. Journal of Society Medical Officers of Health. E. W. Allen, Ave Maria Lane, E.C.	M. 1s.
PUBLISHERS' WEEKLY. Trübner & Co., 57 and 59, Ludgate Hill, E.C.	W. 3d.
PUNCH. (*Illustrated.*) Comments on matters social and political, witty criticisms. 85, Fleet Street, E.C.	W. 3d.
QUAVER. Music and musical papers. Exponent of the letter-note singing method. Estab. 1876. F. Pitman, 20, Paternoster Row, E.C.	M. 1d.
QUIVER. Magazine for Sunday reading. Estab. 1861. Cassell & Co. (Limited), La Belle Sauvage, Ludgate Hill, E.C.	M. 6d.
QUIZ. The oldest illustrated paper in Scotland. D. Gowans, 192, Hope Street, Glasgow.	W. 1d.
RACING ANALYSIS. Estab. 1881. Simpkin, Marshall, & Co., Stationers' Hall Court, E.C.	M. 1s.
RACING CALENDAR. Record of the turf (for subscribers). J., E. and J. P. Weatherby, 6, Old Burlington Street.	Weekly. 25s. per ann.
RADICAL. Estab. 1883. (*Illustrated.*) G. Standring, 7, Finsbury Street, E.C.	M. 1d.
RADICAL PIONEER. Estab. 1888. Guaranteed circulation 10,000. Blocks and display type inserted. Brook House, Rochdale.	M. 1d.
RAILWAY AND SHIPPING CONTRACTOR. Contracts and inventions for railway and shipping. W. Biggar, 27, Chancery Lane, E.C.	M. 6d.
RAILWAY ENGINEER. Estab. 1889. An illustrated monthly review of the construction, machinery, and administration of railways. 8, Catherine Street, Strand.	M. 2s.
RAILWAY OFFICIAL GAZETTE. Estab. 1868. Official organ of the railway service. Blocks and display type inserted. McCorquodale & Co., Cardington Street, N.W.	M. 15th. 1d.
RAILWAY REFORMER. Estab. 1883. T. Bolas, 8, Grove Terrace, Chiswick, W.	M. 1d.
RAILWAY SIGNAL. (With which is incorporated the *Railway Chariot*). Estab. 1882. Guaranteed circulation 40,000. Blocks and display type inserted. A monthly illustrated Journal of Evangelistic temperance work and railway enterprise, and has a circulation in the United Kingdom, Colonies, India, and America. The Railway Mission, 18, New Bridge Street E.C. For further particulars see advt., p. 1412.	M. 1d
RAILWAY SUPPLIES JOURNAL. Estab. 1872. 24, Bouverie Street, E.C.	M. 6d.
RARE BITS. Literature and miscellanies. E. & H. Bennett, Bedford House, Maiden Lane, Strand, W.C. For further particulars see advt., p. 1350.	W. 1d.
RAYON DE SOLEIL. Tales for the young, in French. Estab. 1874. S. W. Partridge & Co., 9, Paternoster Row, E.C.	M. 1½d.
REAPER. Christian literature. Menzies & Co., Glasgow. (London: Houston & Son.)	M. 1d.

RECHABITE AND TEMPERANCE MAGAZINE. Organ of the Independent Order of Rechabites. Estab. 1870. R. Campbell, 96 and 98, Lancaster Avenue, Manchester. (London: 337, Strand.)	M. 1d.
RECORD OF CHRISTIAN LABOUR. Organ of the Nine Elms Mission. Estab. 1876. Nine Elms House, Wandsworth Road, S.W.	M. 2d.
RECREATION. Travels, Sport, &c. Carr & Co., 26, Paternoster Square, E.C. For further particulars see advt., p. 1352.	M. 2d.
RED GUIDE TO IRISH RAILWAYS. Published by the Advertising Co., Limited, 15, Dolier Street, Dublin.	M. 1d.
REFORMATORY AND REFUGE JOURNAL. Organ of the Union. Estab. 1856. J. F. Shaw & Co., 48, Paternoster Row.	M. 2d.
REFORMED CHURCH RECORD. Organ of the Reformed Episcopal Church. Estab. 1880. Marlborough & Co., 51, Old Bailey, E.C.	M. 1d.
REFORMER. Temperance and family journal. Maclaren & Sons, 128, Renfield Street, Glasgow.	W. 1d.
REGIONS BEYOND. Organ of the East London Institute for Home and Foreign Missions. Estab. 1878. H. G. Guiness, Harley House, Bow, E. For further particulars see advt., p. 1416.	M. 2d.
REGISTRAR-GENERAL'S RETURNS. Returns of births, marriages, and deaths. Estab. 1839. Eyre & Spottiswoode, East Harding Street, E.C.	W. 1½d.
RELIGIOUS REVIEW OF REVIEWS. Estab. 1891. For all sects and creeds. 15, York St., Covent Garden, W.C.	M. 6d.
REMEMBRANCER. Religious selections. Estab. 1866. Banks & Son, 5, Racquet Court, Fleet Street, E.C.	M. 3d.
REPORTERS' JOURNAL. Devoted to Pitman's Phonography. Isaac Pitman & Sons, 1, Amen Corner, E.C.	M. 4d.
REPORTERS' MAGAZINE. Shorthand news and notes. Estab. 1880. Isaac Pitman & Sons, Amen Corner, E.C.	M. 4d.
REPORTERS' RECORD. For Reporters. F. Pitman, 20, Paternoster Row, E.C.	M. 4d.
REPTONIAN. Repton School magazine. Estab. 1866. Bemrose & Sons, Irongate, Derby; and 23, Old Bailey, London, E.C.	Alt. M.
REPUBLICAN. Advocacy of Republicanism and Radical Reform in political and social affairs. Freethought Publishing Company, Stonecutter Street, E.C.	M. 1d.
REST AND REAPING. Estab. 1886 Magazine of Christian Work. Morgan & Scott, 12, Paternoster Buildings, E.C.	M. 1d.
REVIEW OF REVIEWS. Review of the month's literature at home and abroad. Mowbray House, Norfolk Street, Temple, W.C. For further particulars see advt., p. 1416.	M. 6d.
RIALTO. A Financial, Social, and Dramatic Review. 81, Bouverie Street, E.C.	W. 1d.
ROCHESTER DIOCESAN CHRONICLE. Monthly Diocesan Church Magazine. Griffith & Farran, St. Paul's Churchyard.	M. 2d.
ROSEBUD. Estab. 1881. Illustrated Magazine for children. James Clarke & Co., 13 and 14, Fleet Street, E.C. For further particulars see advt., 1138.	M. 3d.
ROSS'S PARLIAMENTARY RECORD. Issued during session (subscribers only). J. Wade, 18, Tavistock Street, Covent Garden, W.C.	Subr. only 30s.
ROTHESAY VISITORS' LIST. List of visitors, and local items. Harvey & Co., Rothesay, N.B.	W. 1d.
RUFF'S GUIDE TO THE TURF. Estab. 1842. Ashley & Smith, 139, Fleet Street, E.C.	M. 4d.
RUGBY TEMPERANCE MESSENGER. Temperance journal. W. Waite, 17, Sheep Street, Rugby.	M. 1d.
RUSKIN READING GUILD JOURNAL. Estab. Jan., 1889. Organ of the Ruskin Reading Guild (founded in 1887) of the Ruskin Societies of Liverpool and Glasgow, and of the Carlyle Society of London. George Allen, Sunnyside, Orpington, Kent, and 8, Bell Yard, Temple Bar, E.C.	M. 6d.
SABBATH SCHOOL MAGAZINE. Notes on Scripture lessons, &c. Organ of the Glasgow Sabbath School Union. Estab. 1849. J. McCallum & Co., 200, Buchanan Street, Glasgow.	M. 1d.
SACRED MELODIST. Sacred music. Estab. 1870. F. Pitman, 20, Paternoster Row, E.C.	M. 1d.
SADDLER'S, HARNESS MAKER'S, AND CARRIAGE BUILDER'S GAZETTE. Practical information. J. Kemp & Co., 46, Cannon Street. For further particulars see advt., p. 1518.	M. 4d.
SALES AND WANTS ADVERTISER. For Printers, Lithographers, &c. Estab. 1887. Dorrington, Bear Alley, Farringdon Street, E.C.	M. 1d.
SALOPIAN SCHOOL MAGAZINE. Estab. 1860. W. B. Walker, High Street, Shrewsbury.	During term 6d.
SALTBY AND SPROXTON PARISH MAGAZINE. Estab. 1884. Times Co., Melton Mowbray.	M. 1d.
SALVATION OF GOD. Evangelical readings and teachings. Estab. 1878. W. H. Broom & Rouse, 25, Paternoster Square.	M. ½d.
SANITARY JOURNAL. Estab. 1876. A. Macdougall, 7, Mitchell Lane, Glasgow.	M. 6d.
SANITARY RECORD. Estab. 1874. John Macfarlane, 13, Waterloo Place, S.W. For further particulars see advt., p. 1428.	M. 1s.
SANTA LUCIA. Magazine for the Blind in Braille type. R. & R. Clarke, 42, Hanover Street, Edinburgh.	M. 2s.
SATURDAY NIGHT. Telegraphic reports of Saturday's athletic doings, tales, and gossip. Hawkes & Phelps, Shut Lane, Moor Street, Birmingham.	M. ½d.
SCALFORD PARISH MAGAZINE. Estab. 1884. H. Towell & Co., Melton Mowbray.	M. 1d.
SCATTERED SEED AND GOOD NEWS. (*Illustrated.*) Evangelical Papers. Estab. 1859. A. S. Rouse, 15 and 16, Paternoster Square, E.C.	M. 1d.
SCHILD'S PENNY ILLUSTRATED MAGAZINE OF FASHION. Estab. 1881. S. Miller, 142, Long Acre, W.C. For further particulars see advt., p. 1429.	M. 1d.
SCHOLAR'S MAGAZINE. Estab. 1891. Educational topics and notes. J. Heywood, Manchester. For further particulars see advt., p. 1249.	M. ½d.
SCHOOL. Education and social interest. Estab. 1886. Wells Gardner & Co., 2, Paternoster Buildings. For further particulars see advt., p. 1249.	M. 2d.
SCHOOL JOURNAL. Estab. 1890. With which is incorporated the *National Schoolmaster*. J. Heywood, Manchester.	M. 1d.
SCHOOL AND HOME. Estab. 1882. Systematic Bible Teaching Mission, 67, Paternoster Row, E.C.	M. 1d.
SCHOOL NEWSPAPER. (*Illustrated.*) Monthly periodical of news for school and home reading. William Collins, Sons, & Co., Limited, Bridewell Place, New Bridge Street, E.C.	M. 1d.

Special Contract Rates through Sell's Agency, 167, Fleet Street, E.C.

SCIENCE FOR ALL. Science practically and familiarly explained. Estab. 1877. Cassell & Co. (Limited), Belle Sauvage, Ludgate Hill, E.C.	M. 7d.
SCIENCE SCHOOLS JOURNAL. Royal School of Mines Students' Journal. R. S. M., South Kensington, W.	M. 6d.
SCIENTIFIC AMERICAN. Science, art, and mechanics. Kegan Paul, Trübner & Co., 57 and 59, Ludgate Hill.	18s. p. ann.
SCIENTIFIC ENQUIRER. Scientific notes and queries. Estab. 1886. A. Allen, 1, Cambridge Place, Bath.	M. 4d.
SCOTS MAGAZINE. Scottish National Life, &c. Estab. 1838. Cowan & Co., Perth. Houlston & Sons, Paternoster Square, E.C.	M. 6d.
SCOTTISH ATHLETIC JOURNAL. Football, cricket, lawn tennis, boating, swimming, and kindred sports. Maclaren & Sons, 128, Renfield Street, Glasgow.	W. 1d.
SCOTTISH BANKING AND INSURANCE MAGAZINE. Estab. 1879. Birrell & Co., 10, North St. David Street, Edinburgh.	M. 6d.
SCOTTISH BAPTIST MAGAZINE. Estab. 1875. R. Symon, 8, St. James's Square, Edinburgh.	M. 1d.
SCOTTISH CHURCH. Intelligence of the Church. R. & R. Clark, 42, Hanover Street, Edinburgh.	M. 6d.
SCOTTISH CHURCH REVIEW. Estab. 1884. Avery & Co., Aberdeen. (London: Houlston & Sons.)	M. 6d.
SCOTTISH CONGREGATIONALIST. Organ of the Congregational Union of Scotland. Estab. 1880. Turnbull & Spears, 14, Thistle Street, Edinburgh.	M. 1d.
SCOTTISH FANCIER AND RURAL GAZETTE. (*Illustrated.*) Breeding and Management of Dogs, Poultry, &c. Estab. 1884. J. P. Mathew & Co., 17, Cowgate, Dundee, N.B.	Fort. 1d.
SCOTTISH GEOGRAPHICAL MAGAZINE. Estab. 1888. Organ Royal Scotch Geographical Society. E. Stanford, Charing Cross.	M. 1s. 6d.
SCOTTISH HIGHLANDER. Rights and interests of Highlanders. Mackenzie, Thomson, & Co., High Street, Inverness.	W. 1d.
SCOTTISH LEATHER TRADER. J. C. Hay, 19, Howard Street, Glasgow.	M. 4d.
SCOTTISH NIGHTS. Scottish humour and character. Maclaren & Sons, 128, Renfield Street, Glasgow.	W. 1d. M. 6d.
SCOTTISH SABBATH SCHOOL TEACHERS' MAGAZINE. Essays, notes on scripture lessons. Gall & Inglis, 25, Paternoster Square, E.C.	M. 6d.
SCOTTISH STANDARD BEARER. 1st of month. Est. Jan. 1890. (*Illustrated.*) Monthly Magazine for Members of the Episcopal Church in Scotland. Localised in every part of Scotland. St. Giles' Printing Co., Edinburgh.	M. 1d.
SCOTTISH TYPOGRAPHICAL CIRCULAR. Letterpress printers' trade journal. Estab. 1857. Edinburgh Typographical Society, 98, High Street, Edinburgh.	M. 1.
SCOTTISH WINE, SPIRIT, AND BEER TRADES REVIEW. Estab. 1887. T. Gillespie, 83, Renfield Street, Glasgow.	5s. p. ann.
SCRIBNER'S MAGAZINE. High class literature. Advts., £6 6s. per page. F. Waren & Co., 15, Bedford Street, W.C.	M. 1s.
SCRIPTURE TEXTS FOR INFANT CLASSES. For Sunday Schools. Estab. 1844. Sunday School Union, 56, Old Bailey, E.C.	M. 1d.
SEASON, THE. Journal of fashions. Estab. 1867. Blocks and display type inserted. Asher & Co., 13, Bedford Street, W.C. For further particulars see advt., p. 1434.	M. 1s.
SECULAR REVIEW. Journal of Agnosticism. W. Stewart & Co., 41, Farringdon Street, E.C.	W. 2d.
SEDBERGHIAN. School news, essays. Jackson & Son, Sedbergh.	3s. p. ann.
SEEDSMAN AND FARMING JOURNAL. 11, Bouverie Street, E.C.	W. 1d.
SEEKING AND SAVING. Journal of home mission and penitentiary work. Estab. 1881. W. Skeffington & Son, 163, Piccadilly, W.	M. 7d.
SENTINEL. For the advancement of public morality and the suppression of vice. Estab. 1879. Advts. 80s. per page. Dyer Bros., 31, Paternoster Square, E.C.	M. 1d.
SERVICE FOR THE KING. Record of religious work in connection with the Mildmay Conference Hall. Estab. 1879. J. F. Shaw & Co., 48, Paternoster Row, E.C.	M. 2d.
SHAMROCK. Illustrated serial and complete stories. W. O'Brien, 33, Lower Abbey Street, Dublin.	M. 1d.
SHAW'S HOME SERIES. A series of high class tales. Est. 1883. J. F. Shaw & Co., 48, Paternoster Row, E.C.	Occas., 6d.
SHEEP AND WOOL. Estab. 1888. A Monthly Journal for Sheep Farmers and Shepherds. Scott & Co. 20, Cockburn Street, Edinburgh.	M. 2d.
SHEFFIELD A B C RAILWAY GUIDE. Railway, omnibus, and postal tables. Leader & Sons, Sheffield.	M. 1d.
SHEPTON MALLET ILLUSTRATED MAGAZINE. Estab. 1881. A. Byrt, High St., Shepton Mallet.	M. 2d.
SHIELD AND SPEAR. Estab. 1886. Advts., 12s. 6d. per page. E. Stock, 62, Paternoster Row, E.C.	M. 1d.
SHIELD. Repeal of Contagious Diseases Acts. F. C. Banks, 2, Westminster Chambers.	M. 1d.
SHIP CANAL NEWS. Commerce, and the progress of the Manchester Ship Canal. John Heywood, Manchester. For further particulars see advt., p. 1249.	M. 1d.
SHIPPING AND MERCANTILE GAZETTE. Daily reports of shipping movements, &c. 54, Gracechurch Street, E.C.	Daily 3d.
SHIPPING LIST. Homeward bound, arrived outwards, &c. Ships entered inward, outward, cleared, in principal ports. Edgley & Meaden, 13, St. Mary Axe.	W. 4d.
SHIPPING WORLD. Devoted to shipping. Estab. 1863. Advts., £5 5s. per page. Published at 2, Gresham Press Buildings, 71A, Ludgate Hill, E.C.	M. 6d.
SHORTHAND MAGAZINE. Estab. 1866. Isaac Pitman & Sons, 1, Amen Corner, E.C.	M. 3d.
SHORTHAND STAR. Estab. 1888. Isaac Pitman & Sons, 1, Amen Corner, E.C.	M. 1d.
SILENT TEACHER. For Sunday School teachers and mission workers. Estab. 1881. J. & R. Parlane, Paisley. (London: Houlston.)	M. ½d.
SILVER MORN AND PROPHETIC VOICE. Prophetic exposition. S. W. Partridge & Co., 9, Paternoster Row.	M. 2d.
SIMMS'S RAILWAY GUIDE. Estab. 1850. Complete tables for Manchester district. Blocks and display type inserted. Advts., 25s. per page. Abel Heywood & Son, 56 and 58, Oldham St., Manchester.	M. 1d.
SIMPLE TESTIMONY. Evangelical Papers. Broom & Rouse, 15 and 16, Paternoster Square, E.C.	M. 1d.

SITUATION AND LONDON ADVERTISER. Medium for employers and assistants. 145, Cheapside, E.C.	D. 1d.
SKELTON ILLUSTRATED MONTHLY MAGAZINE. Estab. 1882. C. J. Clift, High Street, Skelton-in-Cleveland.	M. 1d.
SLIGO YOUNG MEN'S MAGAZINE. Estab. 1889. Organ of the Sligo Young Men's Association. Robert Paterson, Ratcliff Street, Sligo.	M. 1d.
SLOAN-DUPLOYAN PHONOGRAPHIC JOURNAL. The organ of writers of the Sloan-Duployan shorthand. J. M. Sloan, 16, Southampton Row, W.C.	1 & 15, 1d.
SMITHFIELD GAZETTE. A Review of the Pork and Meat Trade. W. Douglas & Sons, 112, Tooley Street, S.E.	M. 4s. per annum.
SOCIAL REFORMER. Temperance news, &c. Organ of the Scottish Permissive Bill and Temperance Association. Estab. 1866. R. Mackay, 112, Bath Street, Glasgow.	M. 1d.
SOMAN'S RAILWAY GUIDE AND DIARY. P. Soman, Norwich.	M. 1d.
SOMERSET VISITOR. Organ of the Mid-Somerset District Lodge, I.O.G.T. Estab. 1873. W. Macmillan, Cumnock Terrace, Castle Cary.	M. ½d.
SOMETHING TO READ. Journal for single and married everywhere. (*Illustrated Stories.*) Estab. 1881. E. J. Brett, 173, Fleet Street.	W. 1d.
SONS OF TEMPERANCE. Estab. 1882. National Temperance Publication Depôt, 33, Paternoster Row, E.C.	M. 1d.
SOTHERAN'S PRICE CURRENT OF LITERATURE. Estab. 1848. Sotheran & Co., 136, Strand, W.C.	M. 3d.
SOUTH AMERICAN MISSIONARY MAGAZINE. Organ of the South American Missionary Society. Estab. 1856. Seeley & Co., Essex Street, W.C.	M. 1d.
SOUTH WALES CRITIC. Literary, satirical, and social. Vaughan & Wright, Swansea.	W. 1d.
SOWER. Religious sermons, essays, &c. Calvinistic, undenominational. Estab. 1862. Houlston & Sons, 7, Paternoster Buildings, E.C.	M. 1d.
SPANISH, MEXICAN, AND SOUTH AMERICAN JOURNAL OF COMMERCE. Estab. 1886. International Colonial Publishing Co., Limited, Gracechurch Street, E.C.	21s. p. ann.
SPARE MINUTES. Serial stories, homely readings, &c. Hatchards, 187, Piccadilly, W.	M. 1d.
SPECIALITIES. Circulation 10,000. Hayward Bros. & Eckstein, Union Street, Borough.	M. Gratis
SPEECH. Devoted to Elocution, Oratory, and the Drama. H. Vickers, 317, Strand, W.C.	M. 3d.
SPENCE'S PENNY MAGAZINE OF FASHION. Fashions for ladies and children. Estab. 1881. J. Spence & Co., 76, St. Paul's Churchyard, E.C.	M. 1d.
SPIRITUAL RECORD. Estab. 1883. Nisbet & Co., 38, Stockwell Street, Glasgow.	M. 6d.
SPORT. Guide to the turf. Wade & Co., 83, Middle Abbey Street, Dublin.	M. 1d.
SPORTING GOODS REVIEW AND FIREARMS JOURNAL, 59, Chancery Lane. For further particulars see advt., p. 1455.	M. 5s. per annum.
SPORTS. Goy's Calendar. (*Illustrated.*) Wade & Co., 10, Old Bailey.	M. 1d.
SPORTSMAN MONTHLY GUIDE TO THE TURF. Estab. 1870. Ashley & Smith, 139, Fleet Street, E.C.	M. 6d.
SPORTSMAN'S AND TOURIST'S TIME TABLES AND GUIDE. Time Tables of Scotch Railways, Steamers, and Coaches. Lists and descriptions of shootings and salmon fishings of Scotland. Sporting, angling, road and Railway Maps. Estab. 1872. Blocks and display type inserted. J. Watson Lyall, 15, Pall Mall, S.W. For further particulars see advt., p. 1457.	May to October. M. 1s.
SPORTSMAN'S WEEKLY GUIDE. Guide to the turf. Ashley & Smith, 139 and 140, Fleet Street, E.C.	W. 1d.
SPRINGTIME. For young men and maidens. J. B. Knapp, 6, Sutton Street, E.	M. 2d.
STABLE. Novelties affecting stables, horses, carriages, &c. E. Taylor, 28 and 29, Paternoster Row, E.C.	M. 3d.
STABLE, COACH-HOUSE, AND KENNEL. Four-in-Hand and coaching revived. E. Taylor, 28 and 29, Paternoster Row, E.C.	M. 3d.
STAINES'S ALMANACK. Yearly. Estab. 1869. Proprietors and Publishers, Norman, Adlard & Co., Ipswich.	Y. 1d.
STAMP COLLECTOR'S JOURNAL. Estab. 1878. C. H. Nunn, 2, Guildhall Street, Bury St. Edmunds.	M. 1d.
STAMP COLLECTOR'S MONTHLY. Circulation 5,000. Marryat & Co., Chisholm Road, Richmond.	M. 1d.
STANDARD RAILWAY TIME TABLES. Railway train, &c., guide for Birmingham and locality. F. Grew, Moor Street, Birmingham.	M. 1d.
ST. ANDREW'S MAGAZINE. Roman Catholic family magazine. Estab. 1878. Burns & Oates, Ltd., 28, Orchard Street, W.	W. 1d.
STARR BOWKETT JOURNAL. Building societies' intelligence. A. J. Read, 6, Worship Street, E.C. For further particulars see advt., p. 1464.	M. 1d.
STATIONER AND FANCY TRADES' REGISTER. Stationery, fancy leather trade, &c. Estab. 1859. Dean & Son, 160A, Fleet Street, E.C.	M. 6d.
STATIONERY AND BOOKSELLING. Specially written articles on matters relating to Stationery and cognate trades. Estab. 1861. Blocks and display type inserted. Advts., 8s. per inch in column. J. G. Smith & Co., 165, Queen Victoria Street, E.C.	M. 6d. 5s. per annum.
STATIONERY TRADES' JOURNAL. For manufacturers, wholesale and retail dealers in articles connected with paper, printing, binding, leather goods, and fancy stationery trades. J. Whitaker & Sons, 12, Warwick Lane, E.C.	M. 6d.
STEAMSHIP. Journal of Shipbuilding, Marine Engineering, Shipping, &c. John Lockie, C.E., 2, Custom House Chambers, Leith. For further particulars see advt., p. 1465.	M. 6d.
ST. MARK'S PARISH MAGAZINE. (*Illustrated.*) J. C. Sims, 57, Commercial Street, Newport, Mon.	M. 1d.
ST. NICHOLAS. Magazine for young people. Estab. 1872. T. Fisher Unwin, 11, Paternoster Buildings, E.C. (Published simultaneously in New York.)	M. 1s.
STOCK EXCHANGE MAKING UP PRICE LIST. Price of stocks, &c. (official). H. H. Wetenhall, 4, Copthall Buildings.	Fortly. By sub.
STONEMASON. Estab. 1882. For the marble, granite, and stone working trades. Arthur Lee & Brothers, Canon's Marsh, Bristol. For further particulars see advt., p. 1468.	M. 5d.
STONY STRATFORD MAGAZINE. The *Parish Magazine* localized. Estab. 1889. A. Walford, High Street, Stony Stratford.	M. 1d.

ST. PANCRAS MAGAZINE. St. Pancras Church parish magazine. James Nisbet & Co., 21, Berners Street.	M. 1d.
STOREKEEPER. A Journal for merchants, storekeepers, and importors. A. H. Thompson, 30, St. Swithin's Lane, E.C. For further particnlars see advt., p. 1469.	M. 7s. 6d. per ann.
STRAD. Matters interesting to Violinists. 185, Fleet Street. Advt. 5s. per inch.	M. 2d.
STRAND MAGAZINE. Estab. 1891. General literature. Geo. Newnes, Ltd., Burleigh Street, Strand, W.C.	M. 6d.
STUBBS' WEEKLY GAZETTE. Lists of bankruptcies and bills of sale. Stubbs & Co., 42, Gresham Street.	Subs. 25s. per ann.
STUDENT. Guaranteed circulation, 24,000. Harrison & Co., Bachelor's Walk, Dublin. For further particulars see advt., p. 1152.	M. 1d.
SUGAR. Estab. 1888. For Sugar Refiners, &c. Cordingley & Co., 8, Plumtree Court, E.C.	M. 1s.
SUGAR CANE. For sugar planters and the sugar trade. Galt & Co., Manchester. For further particulars see advt., p. 1471.	M. 1s.
SUN. Magazine for General Reading. Estab. 1888. Alexander Gardner, 26, Paternoster Square, E.C.	W. 1d. M. 6d.
SUNBEAM. Magazine for children. Estab. 1865. J. Crockatt, 10, Blenheim Mount, Leeds.	M. ½d.
SUNDAY. Pictures and pieces for the young. Garduer, Darton, & Co., 2, Paternoster Buildings.	M. ½d.
SUNDAY AT HOME. Estab. 1854. Interesting and profitable reading for Sundays, with illustrations. Religious Tract Society, 56, Paternoster Row. For further particulars see advt., p. 1420.	W. 1d. M. 6d.
SUNDAY FRIEND. Estab. 1888. Magazine for children. (*Illustrated.*) Mowbray & Co., 65, Farringdon Street, E.C.	M. ½d.
SUNDAY MAGAZINE. Stories, essays, poetry, &c. Estab. 1864. Isbister & Co., Ltd., 15 and 16, Tavistock Street, Covent Garden, W.C.	M. 6d.
SUNDAY SCHOLARS' TREASURE. Juvenile Magazine of the Wesleyan Reform Union. Estab. 1881. Wesleyan Reform Book Room, 8, Priory Place, Doncaster.	M. 1d.
SUNDAY SCHOOL CHRONICLE. Help and intelligence for Sunday School teachers. Estab. 1874. Advts., £9 per page. G. Caldwell, 56, Old Bailey, E.C.	W. 1d.
SUNDAY SCHOOL DESK AND TEACHERS' GUIDE. Unsectarian. Estab. 1879. T. Heath, 51, Old Town Street Plymouth.	M. 1d.
SUNDAY SCHOOL HELPER. For the promotion of Liberal Religion with Sunday School and the Home. Estab. 1885. Essex Hall, Essex Street, Strand, W.C.	M. 2d.
SUNDAY SCHOOL HIVE. Magazine of the United Methodist Free Church. Estab. 1839. A. Crombie, 119, Salisbury Square, E.C.	M. 1d.
SUNDAY SCHOOL TEACHER. Estab. 1868. Advts., 80s. per page. Sunday School Union, 56, Old Bailey, E.C.	M. 2d.
SUNDAY SCHOOL TIMES. Reading for teachers, senior scholars, and bible classes. James Clarke & Co., 13 and 14, Fleet Street, E.C.	W. ½d.
SUNLIGHT. Science in plain language. Estab. 1878 Macrone & Co., Glasgow. (London: Simpkin & Co.)	M. 4d.
SUNRISE. Children's temperance magazine. Estab. 1878. J. Kempster & Co., 2, Albion Place, Blackfriars, S.E.	M. ½d.
SUNSHINE. Religious family magazine. Estab. 1862. G. Stoneman, 21, Warwick Lane, E.C.	M. 1d.
SURREY AND MIDDLESEX HERALD. Record of local events. T. J. Rawlings, Windsor Street, Chertsey.	M. 1d.
SWIFT'S SUMMARY. Rochdale town talk. Roche Chambers, The Orchard, Rochdale.	W. 1d.
SWORD AND TROWEL. Religions essays (Baptist). Estab. 1865. Passmore & Alabaster, 4, Paternoster Row.	M. 3d.
SYLVIA'S HOME JOURNAL. Tales, fashions, and needlework, cut-out patterns, &c., for ladies. Estab. 1878. Ward, Lock, Bowden, & Co., Warwick House, Salisbury Square, E.C.	M. 6d.
SYMONS'S MONTHLY METEOROLOGICAL MAGAZINE. Estab. 1866. E. Stanford, 26, Cockspur Street, Charing Cross, S.W.	M. 4d.
TAILOR AND CUTTER. Trade journal and index of fashion. John Williamson & Co., 93 & 94, Drury Lane, London, W.C.	W. 2d. M. 1s.
TAILORS' MONTHLY REVIEW. Descriptive diagrams and plates. E. Butterick & Co., 173, Regent Street.	M. 1s. 6d. Per ann 15s.
TAMWORTH ADVERTISER. Local advertising sheet. S. Pedley, Tamworth.	W. 1d.
TATTLER. Guaranteed Free Circulation, 10,000. 8, St. James's Square, Edinburgh.	M. Gratis.
TEACHERS' AID. To assist teachers in their school-work. Schoolmaster Office, 14, Red Lion Court, Fleet Street.	W. 1d.
TEACHERS' ASSISTANT AND BIBLE CLASS MAGAZINE. Unsectarian. Estab. 1872. J. B. Knapp, 6, Sutton Street, Commercial Road, E.	M. 1d.
TECHNICAL EDUCATOR. Principles of technical education. Cassell & Co. (Limited), Belle Sauvage, Ludgate Hill.	M. 6d.
TECHNICAL JOURNAL AND INDUSTRIAL SELF-INSTRUCTOR. Technical science and industrial art. Ward, Lock, Bowden, & Co., Salisbury Square, E.C.	M. 6d.
TELEGRAPHIST. A journal of popnlar electrical science. Wyman & Sons, 74, Great Queen St., W.C.	M. 2d.
TEMPERANCE MONTHLY VISITOR. Estab. 1858. Temperance tales and sketches. Blocks and display type inserted. Advts., £3 per page. Jarrold & Sons, Norwich.	M. ½d.
TEMPERANCE REGISTER FOR PERTH AND PERTHSHIRE. Estab. 1881. Advocacy of temperance principles, and total Prohibition. Alex. Wright, 155, High Street, Perth.	M. ½d.
TEMPERANCE TIMES. Temperance news and articles. Estab. 1885. Advts., 30s. per page. Allen Davies & Co., Nelson Street, Bristol.	W. 1d.
TEMPERANCE WORKER AND RECITER. Estab. 1873. G. H. Graham, 50, Gabriel's Hill, Maidstone. (London: 337, Strand, W.C.)	M. 2d.
TEMPERANCE WORLD. 8, Salisbury Court, Fleet Street, E.C.	M. 1d.
TEMPLAR HANDBOOK. For Midland Counties. 24, Grace Road, Sparkbrook, Birmingham.	M. 1d.

TEMPLE BAR. Fiction, literary essays, &c. Estab. 1860. R. Bentley & Son, 8, New Burlington Street, W.	M. 1s.
TETBURY ANVERTISER. A Record of local events, published by Thos. Hill, Tetbury.	M. 1d.
TEXTILE MANUFACTURER. Trade journal for millowners, machine makers, dyers, bleachers, calico printers, finishers, &c. Emmott & Co., New Bridge Street, Manchester.	M. 1s.
TEXTILE RECORDER. Journal of Textile Industries at Home and Abroad. (*Illustrated.*) J. Heywood, Manchester, and 68, Fleet Street, London, E.C. For further particulars see advt., p. 1249.	M. 6d.
TEXTILE WORLD. Trade journal for the textile and machine-making indnstries. J. Heywood, 75, Godwin Street, Bradford.	M. 6d.
THACKRAH'S DAILY SHARE LIST. Dividends and share prices, and purchase and sale of shares of all descriptions. Foster & Mann, Harrison Road, Halifax.	M. 3d.
THEATRE. Monthly review of the drama, music, and the fine arts. Estab. 1877. Eglington & Co., 78, Great Queen Street, W.C. For further particulars see advt., p. 1477.	M. 1s.
THEOLOGICAL MONTHLY. Estab. 1889. Current Christian thought at home and abroad. J. A. Nisbet & Co., 21, Berner Street, W.	M. 1s.
THE WAY HOME. A magazine for Heaven-bound pilgrims. Walters, 53, Paternoster Row.	M. 1d.
THINGS NEW AND OLD. Scriptural essays, &c. Estab. 1858. G. Morrish, 20, Paternoster Square, E.C.	M 1d.
THISTLE. Highbury House School Magazine. Estab. 1876. Twice in each term. Warren, Hall and Lovett, 88, Camden Road, N.W.	6s. per anu.
THY HEALER. Estab. 1884. Snow & Co., 2, Ivy Lane, Paternoster Row, E.C.	M. 1d.
TINSLEY'S MAGAZINE. High-class fiction and articles of current interest. Estab. 1867. Tinsleys, 20 & 22, St. Bride Street, E.C. Extra Christmas Number, 1s. For further particulars see advt., p. 1479.	M. 6d.
TIT BITS. From books, periodicals, and papers. Geo. Newnes, Ltd., Burleigh Street, Strand, W.C.	W. 1d.
TOBACCO. Journal for the importer, exporter, manufacturer, and retailer of tobacco. Estab. 1881. E. S. Caton, 90, Gracechnrch Street, E.C.	M. 4d.
TOBACCO TRADE REVIEW. Journal for tobacco manufacturers and consumers. Estab. 1868. F. W. Lyon, Eastcheap Buildings, E.C.	M. 6d.
TOCSIN. Estab. 1889. A Journal of General and Medical Philosophy. 88, London Wall, E.C.	M. 6d.
TO-DAY. Estab. 1883. Reeves, 185, Fleet Street, E.C.	M. 3d.
TOILERS OF THE DEEP. Mission to Deep Sea Fishermen. 181, Queen Victoria Street, E.C.	M. 2d.
TONIC SOL-FA BUDGET. Songs, &c. Hart & Co., 22, Paternoster Row.	M. 1d.
TONIC SOL-FA REPORTER. Vocal music for the people. J. Curwen & Sons, 8, Warwick Lane, E.C.	M. 1d.
TOWN CRIER. Witty and satirical local articles. Estab. 1861. F. Munday, 26, Temple Street, Birmingham.	M. 1d.
TOWNSEND'S PARISIAN COSTUMES. Fashions for ladies. Estab. 1830. Simpkin, Marshall, & Co., Stationers' Hall Court, E.C.	M. 1s.
TOYNBEE JOURNAL. Organ of Students' Union. 28, Commercial Street, E.	M. 1d.
TRACT MAGAZINE. Magazine for district visitors and others. Estab. 1824. Religious Tract Society, 56, Paternoster Row, E.C., and 164, Piccadilly, W.	M. 1d.
TRADE MARKS JOURNAL Registration of trade marks. Patent Office, Cursitor Street, W.C.	W. 6d.
TRAIN. A weekly topical and popular journal for the travelling public. Scientific Publishing Company, Limited, 22, Buckingham Street, Strand, W.C.	W. 1d.
TRANSACTIONS OF THE SHEPTON MALLET NATURAL HISTORY SOCIETY. Contains papers read at monthly meetings, and account of proceedings of the society. Albert Byrt, High Street, Shepton Mallet.	M. 2d.
TRAVEL AND TALK. Social and Continental gossip, and information for the travelling community. 27, Bouverie Street, E.C.	M. 1d.
TREASURY. A miscellany for Calvinistic Methodists. Estab. 1863. W. Jones, 159, Commercial Street, Newport, Mon.	M. 2d.
TRÜBNER'S AMERICAN AND ORIENTAL LITERARY RECORD. Estab. 1865. Kegan Paul, Trübner & Co., 57, Ludgate Hill, E.C.	Bi-M. 1s.
TRUE TEMPLAR. Temperance articles and news. Estab. 1877. Advts., 30s. per page. Allen, Davis, & Co., Nelson Street, Bristol.	M. 1d.
TRUTHSEEKER. Free religious thought, lectures, and reviews. Estab. 1863. Williams & Norgate, 14, Henrietta Street, W.C.	M. 3d.
TRYSORFA Y PLANT (Children's Treasury). Welsh Calvinistic Methodist magazine for young people. Estab. 1862. P. M. Evans & Son, Holywell.	M. 1d.
TUGBY AND EAST NORTON PARISH MAGAZINE. Church news. Times Co., Melton Mowbray.	M. 1d.
TWILIGHT HOUR. Marcus Ward & Co., Belfast.	M. d.
TWOPENNY ALPHABETICAL TIME TABLES for London and Suburbs, and all parts of the United Kingdom. 14, Duke Street, Adelphi.	M. 2d.
TYPOGRAPHICAL CIRCULAR. Organ of the Typographical Association. Estab. 1850. H. Slatter, 69, Ducie Grove, Manchester.	M. 1d.
TYWYSYDD Y PLANT (The Children's Guide). Congregational magazine for the young. Estab. 1835. B. R. Rees, Vaughan Street, Llanelly.	M. 1d.
ULSTER AGRICULTURIST. Estab. 1886. H. Adair, Arthur Street, Belfast.	M. 2d.
ULLMER'S STANDARD CIRCULAR. Type, Machines, &c. F. Ullmer, Cross Street, Farringdon Road, E.C.	Gratis.
ULULA. Contributions from Manchester Grammar School, Manchester.	M. 3d.
UNDEBRUR CYMREIG (Welsh Unionist). H. T. Evans, Newad, Llanarth, Aberayron, Cardiganshire.	M. 1d.

Special Contract Rates through Sell's Agency, 167, Fleet Street, E.C.

UNDERTAKERS' AND FUNERAL DIRECTORS' JOURNAL AND MONUMENTAL MASONS' REVIEW. Estab. 1886. Herbert Standring, 131, Finsbury Pavement, London, E.C. For further particulars see advt., p. 1487.	M. 6d.
UNITARIAN CHRISTIAN MAGAZINE. Estab. 1883. Rev. H. Williamson, Constitution Road, Dundee. (London: 186, Fleet Street.)	M. 1d.
UNITARIAN HERALD. An organ of the Unitarian churches. J. Black, 20, Cannon Street, Manchester.	W. 1d.
UNITED KINGDOM MINERAL WATER TRADE REVIEW AND GUARDIAN. Estab. 1873. Practical information and general interest of the mineral water trade. J. G. Smith, 165, Queen Victoria Street, E.C.	M. 1s.
UNITED METHODIST FREE CHURCH MAGAZINE. Estab. 1836. A. Crombie, 119, Salisbury Square, E.C.	M. 6d.
UNITED PRESBYTERIAN MAGAZINE. J. Cochrane, College Buildings, Edinburgh.	M. 4d.
UNITED PRESBYTERIAN CHURCH MISSIONARY RECORD. Missionary intelligence and articles bearing on life and work of the Church. John Cochrane, College Buildings, Edinburgh.	M. 1d.
UNITED SERVICE MAGAZINE. Estab. 1828. Naval and Military Services. 15, York Street, Covent Garden.	M. 1s.
UNITY. Foresters, Oddfellows, &c. T. Williams, 231, Pentonville Road, N.	M. 1d.
UNITY JOURNAL. Estab. 1867. Social. Advts., 1 month, £4 page; 6 months, £2 15s. per month; 12 months, £2 10s. per month. Thos. Williams, 231, Pentonville Road, N.	M. 1d.
UNIVERSAL ENGINEER. Established 1878. Foreign Engineering Intelligence. 42, Cannon Street, E.C.	M. 6d.
UNIVERSAL POSTAL STAMP ADVERTISER. International advertiser for stamp dealers. Penry, Williams, & Co., 27, Pembroke Square, W.	Gratis.
UNIVERSITY CORRESPONDENT. Devoted chiefly to London University matters. S. W. Heaton, 13, Booksellers Row, Strand. For further particulars see advt., p. 1489.	M. 4d.
UTOPIAN. Economical, social, and political Journal. Sonnenschein & Co., Paternoster Square.	M. 6d.
VACCINATION INQUIRER. Anti-vaccination advocate. Estab. 1879. E. W. Allen, 4, Ave Maria Lane, E.C.	M. 1d.
VACHER'S PARLIAMENTARY COMPANION. Names and addresses of members of both Houses, Parliamentary lists, &c. Estab. 1832. Vacher & Sons, 29, Parliament Street, S.W.	M. 6d.
VAUGHAN'S YEAR-BOOK OF SWANSEA, AND ALMANACK FOR 1890. Advts., whole page £1 15s., half-page £1, one-third page 12s. 6d.	
VEGETARIAN MESSENGER. Established 1887. Organ of the Vegetarian Society. J. Heywood, Deansgate, Manchester. (London: 20, Paternoster Row, E.C.) For further particulars see advt., p. 1249.	M. 2d.
VENTILATOR. Local news, items, literary contributions, criticisms, and advertisements. C. W. Brabner, 150, Kingsland Road, E.	Gratis. W.
VETERINARIAN. Estab. 1828. Longmans & Co., 39, Paternoster Row, E.C	M. 1s. 6d.
VETERINARY JOURNAL. Estab. 1875. Baillière, Tindall, & Cox, 20, King William Street, Strand, W.C.	M. 1s. 6d.
VICTUALLING TRADES' REVIEW. Hotel and Restaurateur's Journal. Thomas Gillespie, 83, Renfield Street, Glasgow.	M. 6d. 5s. per ann.
VIGILANCE RECORD. Organ National Vigilance Association. 267, Strand, W.C.	M. 1d.
VOICE OF WARNING. Estab. 1875. Monthly Tract Society, 181, Queen Victoria Street, E.C.	M. 1d.
VOICE TO THE FAITHFUL. Unsectarian Scriptural essays. Estab. 1867. London Gospel Tract Depôt, 20, Paternoster Square, E.C.	M. 1d.
WAR CRY. Official Gazette of the Salvation Army. 56, Southwark Street, S.E.	W. 1d.
WATCHMAKER AND JEWELLER, THE ENGLISH. Estab. 1882. Edward Rainbow, 41, Earls St., Coventry. For further particulars see advt. at end of book.	M. 1d.
WATCHMAKER, JEWELLER, AND SILVERSMITH. Trade organ for watchmakers, jewellers, and silversmiths. Estab. 1874. Advts., £4 per page. Truslove & Shirley, 143, Oxford Street, W.	M. 6d. Subs. per ann. 5s.
WATCHMAN'S MESSAGE. Estab. 1878. J. E. Hawkins, 36, Baker Street, W., and 17, Paternoster Row, E.C.	2s. p. 100.
WATCHTOWER. Estab. 1887. Baptist Monthly. Jordison & Co., Middlesbrough.	M. 1d.
WATERFORD NEWS LETTER. Imports, exports, and prices current. R. Whalley, Waterford.	T. Th. St.
WATTS' LITERARY GUIDE. Estab. 1885. Watts & Co., 17, Johnson's Court, Fleet Street, E.C.	per ann. 25s.
WAYSIDE WORDS. Church of England (Calvinistic) magazine. Estab. 1877. E. Marlborough & Co., 51, Old Bailey, E.C.	M. 1d. M. 1d.
WEEKLY BULLETIN. Record of unquoted stocks and shares. T. P. Chapman, 172, Strand, W.C.	S. 1d.
WEEKLY CHURCHMAN. Ecclesiastica Estab. 1884. G. W. Wardman, Seaton Carew, West Hartlepool.	W. 1d.
WEEKLY OFFICIAL INTELLIGENCER. Traffic returns, meetings, &c. H. H. Wetenhall, 4, Copthall Bldgs.	40s. p. ann.
WEEKLY PULPIT. A periodical for preachers. Advts., 42s. per page. E. Stock, 62, Paternoster Row, E.C	Fri. 1d.
WEEKLY RETURN OF BIRTHS AND DEATHS. London and twenty-seven great towns. Eyre & Spottiswoode, 9, East Harding Street, E.C.	M. 1½d.
WEEKLY SHIPPING LIST. Homeward bound, arrived outwards, &c. Ships entered inward, outward, cleared, &c., in ports of London, Livorpool, &c. Edgeley & Meaden, 13, St. Mary Axe.	W. 4d.
WEEKLY WEATHER REPORT. Published for the Meteorological Office. Eyre & Spottiswoode, 9, East Harding Street, E.C.	W. 4d.
WELCOME FRIEND. Temperance Reporter. 4, Osborne Street, Whitechapel, E.	W. ½d.
WELCOME HOUR. Tales, &c., for the young. Estab. 1879. E. W. Allen, Ave Maria Lane, E.C.	M. 1d.
WELCOME WORDS. Magazine of the United Methodist Free Church. Missionary news and progress. Estab. 1867. A. Crombie, 119, Salisbury Square, E.C.	M. ½d.
WELDON'S BAZAAR OF CHILDREN'S FASHIONS. Estab. 1881. Weldon & Co., 7 & 9, Southampton Street, W.C. For further particulars see advt. at back of cover.	M. 1d.

WELDON'S ILLUSTRATED DRESSMAKER. Estab. 1880. Weldon & Co., 7 & 9, Southampton Street, Strand, W.C. See advt. at end of book.	M. 1d.
WELDON'S JOURNAL OF COSTUMES. Devoted entirely to dress—coloured plates, and cut-out patterns. Weldon & Co., 7 & 9, Southampton Street, Strand, W.C. See advt. at end of book.	M. 6d.
WELDON'S LADIES' JOURNAL. Fashions for Ladies and Children. Estab. 1879. Weldon & Co., 7 & 9, Southampton Street, Strand, W.C. See advt. at end of book.	M. 3d.
WELDON'S PRACTICAL NEEDLEWORK. Estab. 1886. A complete guide to all kinds of fancy work at home. Weldon & Co., 7 & 9, Southampton Street, Strand, W.C. See advt. at end of book.	M. 2d.
WELLS AND PASTURES. Religious Magazine. (*Illustrated.*) W. Walters, 53, Paternoster Row, E.C.	M. 1d.
WELSH REVIEW. C. Wilkes, 29, Ludgate Hill, E.C.	M.
WESLEYAN METHODIST MAGAZINE. Organ of the Wesleyan Methodist Societies. Estab. 1778. Wesleyan Conference Office, 66, Paternoster Row, E.C.	M. 6d.
WESLEYAN METHODIST SUNDAY SCHOOL MAGAZINE. Helps to Sunday school teachers. Estab. 1857. Guaranteed circulation 40,000. Wesleyan Methodist Sunday School Union, 2, Ludgate Circus Buildings, E.C.	M. 2d.
WESLEYAN MISSIONARY NOTICES. Organ of the Wesleyan Methodist Missionary Society. Estab. 1816. Wesleyan Mission House, 17, Bishopsgate Street Within, E.C.	M. 1d.
WEST COAST JOURNAL. (*Illustrated.*) G. Higgie & Co., Rothesay.	F. 1d.
WEST-END GAZETTE OF FASHION. Estab. 1861. T. J. Prewett & Co., 33, Warwick Street, Regent St., W.	M. 1s.
WEST LANCS. MAGAZINE. W. Blevin & Son, Liverpool.	
WEST OF ENGLAND MAGAZINE. Antiquarian notes, &c. Elliot Stock, 62, Paternoster Row, E.C	M. 1d.
WEST OF ENGLAND RAILWAY AND STEAM BOAT GUIDE. Devon and Cornwall local steam and ship communication with the World. Western Daily Mercury Co., Frankfort Street, Plymouth.	M. 1d.
WESTERN ANTIQUARY. Note Book for Devon, Cornwall, and Somerset. Estab. 1881. Guaranteed circulation 700 monthly. W. H. Luke, 8, Bedford Street, Plymouth.	M. 8s. per ann.
WESTERN FIGARO. Illustrated, critical, satirical, and humorous. R. W. Stevens, Parade, Plymouth.	W. 1d.
WESTERN MAGAZINE AND PORTFOLIO. Art Magazine. (*Illustrated.*) G. Evans, Victoria Chambers, Plymouth.	M. 3d.
WESTERN TEMPERANCE HERALD. Estab. 1836. J. G. Thornton, Redland, Bristol.	M. 1d.
WESTMINSTER REVIEW. General literature and foreign politics (Liberal). Estab. 1824. E. Arnold, 37, Bedford Street, W.C.	M. 2s. 6d.
WEST-RIDING TIME TABLE. District conveyance tables. *Daily Chronicle* Office, Huddersfield.	M. 1d.
WHEELING. Bicycle and tricycle news. C. Grieve, 152, Fleet Street, E.C.	W. 1d.
WHISKEY TRADE REVIEW. H. E. Hudson & Co., 60, Lower Gardiner Street, Dublin. For further particulars see advt., p. 1517.	M. 6d.
WHITE AND PIKE'S RAILWAY GUIDE FOR BIRMINGHAM AND DISTRICT. Time tables, fares, distances, &c. White & Pike, Moor Street Printing Works, Birmingham.	M. 3d.
WHITE RIBBON ARMY GAZETTE. Gospel, temperance, and local news. W. Rigby, 36, East St., Bristol.	W. 1d.
WIDE WORLD NOVELETTE. (*Illustrated.*) 280, Strand, W.C.	W. 1d.
WILBERFORCE TEMPERANCE TRACT. Estab. 1881. J. Wright, Beverley.	M. 1d.
WILD FOWLERS' SPORTING TIMES. Illustrated fowling and kennel news. E.W. Allen, Ave Maria Lane, E.C.	W. 2d.
WILLCOCKS' MONTHLY GUIDE, &c., FOR WESTON-SUPER-MARE. Estab. 1872. Wilcocks' Printing Works, 65A, High Street, Weston-Super-Mare. For further particulars see advt., p. 1518.	M. 1d.
WILSON AND HARTNELL'S POCKET RAILWAY GUIDE. Estab. 1861. Wilson, Hartnell & Co., Commercial Buildings, Dublin.	M. 1d.
WINE. Record of alcohol industries. 125, Fleet Street, E.C.	M. 1d.
WINE AND SPIRIT TRADE CIRCULAR (RIDLEY'S). Exclusively a trade journal. Est. 1848. Advts., 84s. per page. Ridley & Co., 27, Crutched Friars, E.C. For further particulars see advt., p. 1520.	£2 2s. per ann.
WINE AND SPIRIT TRADES COMBINED CIRCULARS. W. M. Wills, 151, Cannon Street, E.C.	M. 5s. per ann.
WINE, SPIRIT, AND BEER. Estab. 1887. 39, Seething Lane, E.C. For further particulars see advt., p. 1518.	M. 2s., or 21s. p. ann.
WINE TRADE REVIEW. The Trade Organ of Wine and Spirit Merchants and Distillers. Estab. 1863. Eastcheap Buildings, E.C.	M. 20s. per ann.
WINLLAN (The Vineyard). Wesleyan family magazine. Estab. 1840. Robert Jones, Bangor.	M. 1d.
WINSOME WORDS. Juvenile magazine. Estab. 1878. F. E. Longley, 39, Warwick Lane, E.C.	M. 1d.
WITNESS. Estab. 1870. Guaranteed circulation 9,000. H. Pickering, 180, Buchanan Street, Glasgow.	M. 1d.
WIZARD OF THE NORTH. Estab. 1879. Durham & Co., High Street, Dundee.	M. 1d.
WOLVERHAMPTON TEMPERANCE DIARY. Advocacy of temperance. G. N. Stanton, St. George's Hall, Garrick Street, Wolverhampton.	M. ½d.
WOMAN'S UNION JOURNAL. Representative of Women's Trade Union. Estab. 1876. Women's Protective and Provident League, Clark's Buildings, Broad Street, Bloomsbury, W.C.	M. 1d.
WOMAN'S WORK IN THE GREAT HARVEST FIELD. Unsectarian religious magazine for women. Estab. 1871. S. W. Partridge & Co., 9, Paternoster Row, E.C.	M. 4d.
WOMEN'S SUFFRAGE JOURNAL. Organ of the Manchester National Society for Women's Suffrage. Estab. 1870. J. Heywood, Manchester. (London: Trübner.)	M. 1d.
WORCESTER A B C RAILWAY GUIDE. Littlebury & Co., Worcester.	M. 2d.
WORD AND WORK. Christian work and teaching. Estab. 1875. Advts., £6 per page. J. F. Shaw & Co., 48, Paternoster Row.	W. 1d.
WORDS OF FAITH. Estab. 1882. G. Morrish, 20, Paternoster Square, E.C.	M. 1d.

WORK. Illustrated magazine of practice and theory for all workmen. Cassell & Co., Ludgate Hill, E.C.	M. 6d
WORK AND LEISURE. Advocates the advancement and employment of women. Estab. 1880. Hatchards, 187, Piccadilly, W.	M. 3d.
WORKER'S MONTHLY (THE) Estab. 1891. Record of Sunday School work. Gall & Inglis, 25, Paternoster Row, E.C.	M. 2d.
WORKMEN'S HALL MESSENGER. Literature and lectures for working men. Estab. 1875. H. Hambleton, 65, Drury Lane, W.C.	M. 3d.
WORLD OF FASHION. Fashions for ladies. Estab. 1820. E. Marlborough & Co., 51, Old Bailey, E.C.	M. 1s.
WREXHAM ARGUS AND NORTH WALES ATHLETE. Criticisms, society, gossip, football, cricket, and athletic notes. Berkeley & Jones, 9, Chester Street, Wrexham.	M. 2d.
WRIGHT AND ROUND'S BRASS BAND NEWS. Progress in amateur bands. Wright & Round, 34, Erskine Street, Liverpool.	M. 4d.
WRIGHT AND ROUND'S DRUM AND FIFE BAND JOURNAL. Music only. Wright & Round, 34, Erskine Street, Liverpool.	8d. to 1s. 4d. per No.
WRIGHT'S STEAM PACKET AND RAILWAY TIME TABLES. West of England and Wales packet and railway tables. Estab. 1851. J. Wright & Co., Stone Bridge and Host Street, Bristol.	M. 1d.
WRITER. Estab. 1888. Specially adapted for literary workers, experienced or beginners. Henry G. Davies, The English Publishing Company.	M. 6d.
WYKEHAMIST. Winchester School magazine. J. Wells, College Street, Winchester.	M. 4d.
YACHTING MAGAZINE. Journal of Yachting interests. Hunt & Co., 119, Church Street, N.W.	M.
Y DRYSORFA. Religious literature (Welsh Methodist). P. M. Evans & Son, Holywell.	M. 4d.
Y DYNGARWR. Organ of Welsh Templars. D. W. Davies & Co., Carnarvon.	M. 1d.
Y LLADMERYDD (Expositor). For the use of Sunday schools in the Principality. E. W Evans, Dolgelly.	M. 2d.
Y TRAETHO-DYDD. High-class literature. Estab. 1845. P. M. Evans & Son, Holywell.	Bi-M. 1s.
YE YONREOLWR. The Welsh Home Ruler. The Journal of the Welsh National Association. D. Roberts, 66 and 68, Leadenhall Street, E.C.	M.
YORKSHIRE CHRISTIAN REVIEW. A monthly unsectarian journal of religious and social progress. Estab. 1887. W. Boden, 39, Woodsley Road, Leeds.	M. 1d.
YORKSHIRE GENTLEMAN. Tales, essays, and light reading, with articles on sports and the turf. J. S. Fletcher & Co., 17, Commercial Buildings, Leeds.	M. 1s.
YORKSHIRE MAGAZINE. Estab. 1882. W. E. Fox, Godwin Street, Bradford.	M. 1d.
YORKSHIRE MUSICIAN. Contains music by eminent composers, biographies, &c. Estab. 1886. 113, Briggate, Leeds.	M. 2d.
YORKSHIRE SUNDAY CLOSING NEWS. Observance of Sabbath. M. Waller, Silver Street, Hull.	Bi-M. 1d.
YORKSHIREMAN. Satirical Journal. 27, Kirkgate, Bradford.	M. 1d.
YOUNG DAYS. Unsectarian magazine for children. Estab. 1875. Sunday School Association, Essex Hall, Essex Street, Strand, W.C.	M. 1d.
YOUNG ENGLAND. Magazine for young people. Estab. 1880. Advts., £6 10s. per page. G. Caudwell 60, Old Bailey, E.C.	M. 4d.
YOUNG FOLKS' PAPER. Tales, sketches, fun, &c. J. Henderson, Red Lion Court, Fleet Street, E.C.	W. 1d.
YOUNG IRELAND. (*Illustrated.*) Publishes racy Irish tales, sketches, &c. T. D. Sullivan, M.P., 90, Middle Abbey Street, Dublin.	W. 1d.
YOUNG LADIES' JOURNAL. (*Illustrated.*) Fashion, needlework, literature, &c. Estab. 1864. Price list of Advertisements, end of book. E. Harrison, Merton House, Salisbury Court, E.C. For further particulars refer to advt., p. 1531.	M. 9d. W. 1d.
YOUNG MAN. Estab. 1887. Blocks and Display Type inserted. Advts., 5s. per inch, £3 per page. S. W. Partridge & Co., 9, Paternoster Row, E.C.	M. 3d.
YOUNG MEN'S CHRISTIAN ASSOCIATION MONTHLY NOTES. Unsectarian and unpolitical. Estab. 1879. Exeter Hall, Strand, W.C.	M. 1d.
YOUNG MEN'S CHRISTIAN MAGAZINE. The organ of Young Men's Christian Associations in Scotland. Elliot Stock, 62, Paternoster Row, E.C.	M. 1d.
YOUNG MEN OF GREAT BRITAIN. Amusing and instructive literature. Estab. 1870. Brett, 173, Fleet St.,	W. 1d.
YOUNG MEN'S REVIEW. Organ of the Y.M.C.A. Estab. 1880. Y.M.C.A., Exeter Hall.	M. 1d.
YOUNG STANDARD BEARER. Juvenile Magazine of the Church of England Temperance Society. Estab. 1880. Gardner, Darton, & Co., 2, Paternoster Buildings, E.C.	M. ½d.
YOUTH'S INSTITUTE MAGAZINE. Estab. 1882. Working Lad's Institute, 12, The Mount, Whitechapel; and Haughton & Co., 10, Paternoster Row, E.C.	M. 2d.
YOUTH'S MISCELLANY. Bible Christian connection. Estab. 1828. F. W. Bourne, 26, Paternoster Row, E.C.	M. 1d.
YOUTHS' UNIVERSE. A Magazine for Amateur Authors, &c. Established 1888. R. Morrison, Jun. Church Park Villa, Mumbles.	M. 1d.
ZION'S WITNESS. Religious (Independent) selections. Estab. 1859. R. Banks & Son, 5, Racquet Court, Fleet Street, E.C.	M. 2d.
ZOOLOGIST. Estab. 1843. Original articles, proceedings of Zoological Society, &c. Simpkin & Co., Stationers' Hall Court, E.C.	M. 1s.
ZOOPHILIST. Anti-vivisection. Estab. 1881. Pewtress & Co., 28, Little Queen St., W.C.	M. 3d.
ZYPHYR. Aziz Ahmad, 36, Bank Street, Hillhead, Glasgow.	M.

QUARTERLY, HALF-YEARLY, AND ANNUAL PUBLICATIONS.

Q.—Quarterly. Hlf.-Y.—Half-Yearly. A.—Annually.

A B C London and Suburban Church and Chapel Directory. Estab. 1861. R. Banks, 5, Racquet Court, Fleet Street, E.C.	May, 2d.
Abbott's Stock and Share Almanack. Estab. 1880. J. Abbott & Co., 4, Palmerston Buildings Old Broad Street, E.C.	Jan., 1s.
Aberdare Illustrated Almanack. Estab. 1888. W. Lloyd & Son, 14, Canon Street.	A. 1d.
Academy Notes. Estab. 1875. (*Illustrated.*) Chatto and Windus, Piccadilly, W.	May, 1s.
Adcock's Engineer's Pocket Book. Estab. 1829. Simpkin, Marshall, & Co., 4, Stationers' Hall Court, E.C.	Dec., 6s.
Adey's Annual Popular Guide to Scarboro'. Estab. 1882. King, Sell, and Railton, Ltd., Gough Square, and 4, Bolt Court, E.C. For further particulars see advt., p. 1059.	A. 1d.
Agnostic Annual. Estab. 1884. Watts & Co., 17, Johnson's Court, Fleet Street, E.C. For further particulars see advt., p. 1062.	6d. per ann.
Agricultural Students' Gazette. Edited by students of the Royal Agricultural College. Estab. 1875. *Three times a year.* G. H. Harmer, Dyer Street, Cirencester.	3s. per ann.
Alpine Journal. A record of mountain adventure and scientific observation. By Members of the Alpine Club. Estab. 1863. Advts., 63s. per page. Longmans, Green & Co., 39, Paternoster Row, E.C.	Feb., May, Aug., Nov. 1s. 6d.
Alloa Illustrated Family Almanac. Estab. 1860. S. N. Morison, 35, Mill Street, Alloa, N.B.	Nov., 2d.
Ally Sloper's Comic Kalendar. Estab. 1876. (*Illustrated.*) 99, Shoe Lane, Fleet Street, E.C.	Nov., 1d.
Ally Sloper's Summer Number. Estab. 1880. (*Illustrated.*) 99, Shoe Lane, Fleet Street, E.C.	June, 1d.
American Agriculturist. Farm, garden, and household. Kegan Paul, Trübner, & Co., 57 and 59, Lndgate Hill.	A. 7s.
American Journal of Mathematics. Kegan Paul, Trübner, & Co., 57 and 59, Ludgate Hill, E.C.	Q. 7s. 6d.
American Journal of Philology. Essays and reviews devoted to the advancement of the study of Philology. Macmillan & Co., 29 and 30, Bedford Street, W.C.	Hlf.-Y. 4s. 6d.
Angler's Diary. List of fishing stations throughout the world, &c. Estab. 1862. H. Cox, 346, Strand, W.C.	Feb., 1s. 6d.
Anglo-Indian and American Trades' Journal. Advts., £5 per page. 28, Paternoster Row, E.C.	A. 10s. 6d.
Anglo-Israel Almanac. Estab. 1880. R. Banks, Racquet Court, Fleet Street, E.C.	Nov., 3d., 5d., and 1s.
Animal's Friend Almanac. Estab. 1870. (*Illustrated.*) S. W. Partridge & Co., 9, Paternoster Row, E.C.	Nov., 1d.
Annals of Botany. Estab. 1887. Henry Frowde, Oxford University Press, Amen Corner, E.C.	Irreg., price varies.
Annals of the British Homœopathic Society and of the London Homœopathic Hospital. Estab. 1860. Trübner & Co., 57, Ludgate Hill, E.C. Half yearly.	— 2s. 6d.
Annual Circular of the Corps of Commissionaires. Estab. 1861. *Occasionally illustrated.* No. 419, Strand, W.C.	July, gratis.
Annual Insurance Digest. The tabulated accounts of Companies transacting Life, Industrial, Fire, and Accident Insurance Business. T. J. W. Buckley, "Post Magazine" Office, 4, Wine Office Court, Fleet Street, E.C.	A. 1s.
Annual Monitor. New Series. Estab. 1812. S. Harris & Co., 5, Bishopsgate Street Without, E.C.	Dec., 1s. 6d.
Annual Register. New Series. Estab. 1863. Rivingtons, 3, Waterloo Place, S.W.	About Feb.,
Annual Report of the Aeronautical Society of Great Britain. Estab. 1865. Diagrams. Hamilton, Adams, & Co., 32, Paternoster Row, E.C.	Irreg., 1s.
Annual Report of the British and Foreign Bible Society. Estab. 1804. July, 1s. to non-subscribers. No. 146, Queen Victoria Street, E.C.	..
Annual Report of the Wesleyan Methodist Missionary Society. Estab. 1818. Wesleyan Mission House, 17, Bishopsgate Street Within, E.C.	July, 2s.
Anthropological Institute Journal. Essays, reports of societies, &c. Sonnenschein & Co., 6, White Hart Street, Paternoster Square, E.C.	5s.
Archæologia Cambrensis. 4, Lincoln's Inn Fields, W.C.	Q. 7s. 6d.
Archæologia Cantiana. Estab. 1858. Kent Archæological Society, The Museum, Maidstone.	Dec., 10s.
Architects' Register. Half yearly. Advts., Page £2 10s.; half-page £1 10s.; quarter-page £1 1s. W. Pope, 16, Holborn, E.C.	Price varies.
Army and Civil Service Notes. Estab. 1880. *Jan., April, July, Oct.* Bywater, Perry, & Co., Mansion House Chambers, Queen Victoria Street, E.C.	Q. 3d.
Army List Official Quarterly. Gradation list of officers, with services. Estab. 1880. *Jan., April, July, Oct.* Eyre & Spottiswoode, 9, East Harding Street.	Q. 15s.
Army and Navy Calendar. Estab. 1881. *Maps and plans.* W. H. Allen & Co., 13, Waterloo Place, S.W.	April, 2s. 6d.
Art Student. Illustrated magazine of art. Estab. 1885. F. Grew, Moor Street, Birmingham.	9d.
Artist's Directory. Estab. 1870. E. W. Hodge, 4, Langham Place, W.	April, 5s.
Artizan's Year Book, and Engineer and Building Trades Almanac. Estab. 1880. (*Illustrated.*) A. Heywood & Son, 56, Oldham Street, Manchester. (London: Simpkin.)	Jan., 6d.

ASCLEPIAD. Original papers by B. W. Richardson, M.D., F.R.S. Longmans & Co., 39, Paternoster Row.	Q. 2s. 6d.
ASHBURTON, BUCKFASTLEIGH, AND BRENT DISTRICT ALMANAC. T. & A. Mortimer, Totnes.	1d.
ASIATIC AND QUARTERLY REVIEW AND ORIENTAL AND COLONIAL RECORD. Estab. 1886. Swan Sonnenschein & Co., Paternoster Square, E.C.	Q. 5s.
ASPINALL'S MARITIME LAW REPORTS. Decision of the Courts in maritime law. Horace Cox, 10, Wellington Street, Strand, W.C.	5s. 6d.
ASSOCIATES ANNUAL. British and Foreign Association. Angus Maclean, Temple Chambers, E.C.	A. 5s.
AUCTIONEERS', LAND AND ESTATE AGENTS' DIRECTORY. List of agents. Advts., 60s. per page.	A. 5s.
BAND OF HOPE ALMANAC. Estab. 1860. (*Illustrated.*) S. W. Partridge & Co., 9, Paternoster Row, E.C.	Nov., 1d.
BAND OF HOPE REPORTER. Organ of the West Kent Band of Hope Union. Estab. 1879. *Mar., June, Sept., Dec.* C. O. Barber, 12, Guildford Road, Greenwich.	Q. 1d.
BAND OF MERCY ALMANAC. Estab. 1879. (*Illustrated.*) S. W. Partridge & Co., 9, Paternoster Row, E.C.	Nov., 1d.
BANKER'S REFERENCE BOOK. Estab. 1883. J. T. Denny, 11, Buckingham Street, Charing Cross, W.C.	Oct., 21s.
BANKING ALMANAC, DIRECTORY, YEAR BOOK, AND DIARY. Estab. 1840. Waterlow & Sons, Ld., London Wall, E.C.	Nov., 7s. 6d.
BANNER OF TRUTH IN IRELAND. Organ of the Irish Church Missions to Roman Catholics. Estab. 1849. *Jan., April, July, Oct.* Guaranteed circulation, 8000. No. 11, Buckingham Street, W.C.	Q. 1d.
BAPTIST ALMANAC. Estab. 1851. (*Illustrated.*) R. Banks, 5, Racquet Court, Fleet Street E.C.	Dec. 2d.
BAPTIST HANDBOOK. Estab. 1860. (*Illustrated.*) Alexander & Shepheard, 21, Furnival Street, Holborn, E.C.	Jan., 2s.
BAR EXAMINATION JOURNAL. Bar examination papers; questions and answers. Estab. 1871. *After Hil., East., Trin., and Mich. sittings.* Stevens & Haynes, 13, Bell Yard, Temple Bar, W.C.	Q. 2s.
BARNET, HENDON, FINCHLEY, &c., DIRECTORY. Kelly & Co., Great Queen Street, W.C.	A. 1s. 6d.
BARROVIAN (King William's College Magazine). Estab. 1879. J. Brown & Son, 9, Athol Street, Douglas, Isle of Man.	Q. 6d.
BEETON'S CHRISTMAS ANNUAL. Estab. 1860. (*Illustrated.*) Ward, Lock & Co., Warwick House, Salisbury Square, E.C.	Oct., 1s.
BEVIS'S BUILDERS' AND CONTRACTORS' PRICE BOOK AND GUIDE TO ESTIMATING. Estab. 1880. Charles W. Hastings, 22, Buckingham St., Strand, W.C.	..
BIBLE TEMPERANCE EDUCATOR. Estab. 1880. *Jan., April, July, Oct.* Bible Temperance Association, 25, Baltic Avenue, Belfast.	Q. 3d.
BIBLIOTHECA SACRA. Biblical literature, essays, and reviews. Sonnenschein & Co., Paternoster Square.	3s. 6d.
BICYCLE ANNUAL AND TRICYCLE GUIDE. Estab. 1877. H. A. Barrow, East Temple Chambers, Whitefriars Street, E.C.	Dec., 1s.
BIRMINGHAM RED BOOK. Estab. 1864. Hall & English, 71, High Street, Birmingham.	Jan., 6d.
BLACKHEATH, LEE, LEWISHAM, AND GREENWICH DIRECTORY. Kelly & Co., Great Queen Street, W.C.	A. 1s. 6d.
BLOOMSBURY AND ST. PANCRAS DIRECTORY. Kelly & Co., Great Queen Street, W.C.	A. 1s. 6d.
BOLTON DIRECTORY (Post Office). Tillotson & Son, "Evening News" office, Bolton.	A. 6s. 6d.
BOURNE'S HANDY ASSURANCE DIRECTORY. Wm. Bourne, 12, Lord Street, Liverpool.	A. 1s.
BOURNE'S HANDY ASSURANCE MANUAL. Wm. Bourne, 12, Lord Street, Liverpool.	Q. 3d.
BOURNE'S HANDY ASSURANCE GUIDE. Wm. Bourne, 12, Lord Street, Liverpool.	Q. 3d.
BOYLE'S COURT GUIDE. Estab. 1791. W. Trounce, 10, Gough Square, E.C.	Jan. and April, 5s.
BRABNER'S ALMANAC AND DIARY. Estab. 1873. C. W. Brabner, 150, Kingsland Road, E.	4d.
BRADSHAW'S RAILWAY MANUAL, SHAREHOLDERS' GUIDE, AND DIRECTORY. Estab. 1848. *Maps.* W. J. Adams & Sons, 59, Fleet Street, E.C.	Feb., 12s.
BRAIN. Journal of mental science. Estab. 1869. *Jan., April, July, Oct.* Macmillan & Co., 29, Bedford Street, W.C.	Q. 3s. 6d.
BRAITHWAITE'S RETROSPECT OF MEDICINE. Estab. 1839. *June, Dec.* Simpkin, Marshall & Co., 4, Stationers' Hall Court, E.C.	— 6s. 6d.
BRIGHTON COLLEGE MAGAZINE. Estab. 1868. *Once in each Term.* Farncombe & Sons, 92, Eastern Road, Brighton.	— 1s.
BRISTOL MEDICO-CHIRURGICAL JOURNAL. Journal of the Medical Sciences. J. W. Arrowsmith, 11, Quay Street, Bristol.	Q. 1s. 6d.
BRISTOL AND WEST GLOUCESTER TEMPLAR AND TEMPERANCE GUIDE. Estab. 1872. G. Jukes, 15, Chesterfield Road, Montpelier, Bristol.	Q. 1d.
BRITISH ALMANAC. Meteorological and astronomical information, statistics, and general information. Estab. 1828. Nov., 1s.; with *Companion*, 4s. Stationers' Company, Stationers' Hall, E.C.	..
BRITISH ARCHÆOLOGICAL ASSOCIATION (JOURNAL OF). Researches into arts and monuments of early and middle ages. Kegan Paul, Trübner & Co., 57 and 59, Ludgate Hill.	8s.
BRITISH AND FOREIGN STATE PAPERS. Estab. 1812. W. Ridgway, 169, Piccadilly, W.	June, 10s. vol.
BRITISH IMPERIAL CALENDAR. Estab. 1809. Warrington & Co., 23, Garrick Street.	Dec., 5s.
BRITISH JOURNAL OF PHOTOGRAPHY ALMANAC. Estab. 1850. H. Greenwood, 2, York Street, Covent Garden, W.C.	Dec., 1s.
BRITISH LIFE INSURANCE CHART. Estab. 1871. C. & E. Layton, Farringdon St., E.C.	Jan., 1s.
BRITISH STANDARD LIBRARY OF FICTION. Estab. 1881. J. & R. Maxwell, Shoe Lane, Fleet Street, E.C.	Q. 6d.

BRITISH WORKMAN ALMANAC. Estab. 1860. (*Illustrated.*) S. W. Partridge & Co., 9, Paternoster Row, E.C.	Nov., 1d.
BRITISH WORKWOMAN ALMANAC. Estab. 1865. (*Illustrated.*) R. Willoughby, 27, Ivy Lane, E.C.	Dec., 1d.
BRIXHAM AND DARTMOUTH ALMANAC. T. & A. Mortimer, Totnes.	1d
BRIXTON, CLAPHAM, HERNE HILL, AND TULSE HILL DIRECTORY. Estab. 1880. Kelly & Co., Great Queen Street, Lincoln's Inn.	A. 1s. 6d.
BUILDERS' AND CONTRACTORS' PRICE BOOK. Estab. 1846. (*Illustrated.*) Crosby Lockwood & Co., 7, Stationers' Hall Court, E.C.	Jan., 4s.
BURDETT'S OFFICIAL INTELLIGENCE. Estab. 1882. E. Couchman & Co., 14, Throgmorton Street, E.C.	Jan., 21s.
BURKE'S PEERAGE AND BARONETAGE. Estab. 1826. Harrison & Sons, 59, Pall Mall, S.W.	Dec., 38s.
BUSINESS DIRECTORY OF LONDON. Estab. 1862. J. S. C. Morris, Hop Exchange Buildings, Southwark, S.E.	Dec., 20s.
BUTE GUIDE. Estab. 1880. G. Higgie, 22, Bridge Street, Rothesay, N.B.	May, 1d.
BUTTERICK, E., AND CO.'S CATALOGUE OF ILLUSTRATED FASHION FOR LADIES AND CHILDREN. E. Butterick & Co., Regent Street, W.	Q. Free
BY SEA AND SHORE. The Naturalist's Publishing Co., Birmingham, also E. W. Allen, 4, Ave Maria Lane, E.C.	Irreg. 4d.
CALCUTTA REVIEW. Indian literatnre, &c. Kegan Paul, Trübner, & Co., 57 and 59, Ludgate Hill.	8s. 6d.
CALENDAR OF THE ROYAL COLLEOE OF SURGEONS OF ENGLAND. Estab. 1865. Taylor & Francis, 7½, Red Lion Court, Fleet Street, E.C.	Oct., 1s.
CALENDAR OF UNIVERSITY COLLEGE, LONDON. Estab. 1873. Taylor & Francis, 7½, Red Lion Court, Fleet Street, E.C.	Oct., 2s. 6d.
CALVERT'S MECHANICS' AND BUILDERS' POCKET BOOK. Estab. 1874. J. Calvert, Great Jackson Street, Hulme, Manchester. For further particulars see advt., p. 1249.	Nov., 6d., 1s.
CALVERT'S SHEET MEMORANDA AND CALENDAR. Estab. 1876. J. Calvert, Great Jackson Street, Hulme, Manchester.	Nov., 1d.
CAMBERWELL, PECKHAM, NUNHEAD, DULWICH, AND DENMARK HILL DIRECTORY. Kelly & Co., Great Queen Street, W.C.	A. 1s. 6d.
CAMBRIAN ARCHÆOLOGICAL ASSOCIATION JOURNAL. Original papers, &c. Whiting & Co., 13, Sardinia Street, W.C.	5s.
CAMBRIDGE UNIVERSITY CALENDAR. Estab. 1796. Deighton, Bell, & Co., Cambridge.	July, 6s. 6d.
CAMDEN AND KENTISH TOWN DIRECTORY. Estab. 1866. Kelly & Co., Great Queen Street, Lincoln's Inn, W.C.	A. 1s. 6d.
CAMERON'S ALMANAC AND PARLIAMENTARY REGISTER. Estab. 1882. Cameron & Co., 21, Elder St., Edinburgh.	Nov., 1d.
CAMERON'S HOUSEKEEPER'S BOOK. Estab. 1857. Serves a year from any date. J. A. Cameron & Co., 21, Elder Street, Edinburgh.	Nov. 1s.
CARAVAN. Estab. 1884. Circulates among Showmen in all parts of the world. The official organ of the Travelling National Total Abstainer's Union. W. Lessions, 15 and 16, Low Ousegate, York.	Q. 1s. 6d.
CARDIFF TIME TABLE AND ALMANAC. Estab. 1881. (*Illustrated.*) D. Owen & Co., *Western Mail* Buildings, Cardiff.	Dec., 1s.
CARNFORTH AND DISTRICT YEAR BOOK, TIDE TABLE, AND ALMANAC. Estab. 1880. T. Todd, "Times" Office, Morecambe.	Dec., gratis
CASSELL'S ILLUSTRATED ALMANAC. Estab. 1857. (*Illustrated.*) Cassell & Co., (Limited), La Belle Sauvage, Ludgate Hill, E.C.	Nov., 6d.
CATHOLIC CALENDAR AND CHURCH GUIDE. Estab. 1851. Guaranteed circulation, 1,000. R. Washbourne, 18A, Paternoster Row, E.C.	Dec., 6d.
CATHOLIC DIRECTORY. Estab. 1837. Burns & Oates, Granville Mansions, Portman Square, W., and 63, Paternoster Row, E.C.	Dec., 1s. 6d
CATHOLIC PROGRESS. Roman Catholic literature. R. Washbourne, 18, Paternoster Row.	1s. 6d.
CAVENDISH MUSIC BOOKS. Vocal and pianoforte music. Boosey & Co., 295, Regent Street.	Occasly. 1s.
CENTRAL LITERARY MAGAZINE. Amateur literature contributed by members of the Association. Estab. 1873. *Jan., April, July, Oct.* Cond Bros., Moor Street, Birmingham.	Q. 9d.
CENTURY GUILD HOBBY HORSE. (*Illustrated.*) Essay or art. Whittingham & Co., Took's Court, Chancery Lane.	Q. 2s. 6d.
CHAMPION. Common-sense humanity. 8, Salisbury Court, Fleet Street, E.C.	1s.
CHELSEA, PIMLICO, AND BELGRAVIA DIRECTORY. Estab. 1877. Kelly & Co., Great Queen Street, Lincoln's Inn, W.C.	A. 1s. 6d.
CHEMICAL MANUFACTURERS' DIRECTORY. Estab. 1866. Kent & Co., 23, Paternoster Row, E.C.	Dec., 2s. 6d.
CHEMISTS' AND DRUGGISTS' DIARY. Estab. 1869. Blocks and display type inserted. Published at 42, Cannon Street, E.C.	Nov., 3s. 6d.
CHILD'S COMPANION ALMANACK. Estab. 1879. *Coloured Illustrations.* Religious Tract Society, 56, Paternoster Row, E.C.	Nov., 1d.
CHILDREN'S JEWISH ADVOCATE. Selections on Jewish subjects. J. Nisbet & Co., 21, Berners Street.	½d.
CHILDREN'S PICTURE ANNUAL. Estab. 1877. Ward, Lock, Bowden, & Co., Salisbury Square, E.C.	Nov., 1s., 2s.
CHISLEHURST, BROMLEY, AND BICKLEY DIRECTORY. Kelly & Co., Great Queen Street, W.C.	A. 1s. 6d.
CHORLEY DIRECTORY (Post Office). Estab. 1889. Tillotson & Son, "Evening News" Office, Bolton.	A. 3s. 6d.
CHRISTIAN LINKS. Organ of Christian Kingdom Society.	Q. 2d.
CHRISTIAN WORLD ANNUAL. Tales, poems, and selections. Estab. 1876. J. Clarke & Co., 13, Fleet Street, E.C.	Dec., 1s.
CHRISTIAN WORLD YEAR BOOK. Estab. 1883. James Clarke & Co., 13, Fleet Street, E.C.	Dec., 1s. 6d.
CHRONICLE OF CONVOCATION. Official organ of the House of Convocation. Estab. 1857. *Irreg.* Price varies. National Society, Broad Sanctuary, S.W.	..
CHURCH BUILDER. Organ of the Incorporated Church Building Society. Estab. 1861. *Jan., April, July, Oct.* Longmans & Co., 39, Paternoster Row.	Q. 3d.

Special Contract Rates through Sell's Agency, 167, Fleet Street, E.C.

CHURCHMAN'S DIARY. High Church calendar of services, &c. Estab. 1847. J. Masters & Co., 78, New Bond Street.	Jan., 4d., and 10d.
CHURCH SCOTTISH UNIVERSITY ALMANAC. Est. 1880. Advts., 84s. per page. Maoniven and Wallace, Edinburgh.	A. 1s.
CHURCH QUARTERLY REVIEW. Essays on theological and Church topics, literary reviews, &c. Estab. 1875. *Jan., April, July, Oct.* Advts., 63s. per page. Spottiswoode & Co., New Street Square, E.C.	Q. 6s.
CITY DIARY AND ALMANAC. Estab. 1863. W. H. & L. Collingridge, 148 and 149, Aldersgate Street, E.C.	Nov., 1s.
CITY OF LONDON DIRECTORY. Estab. 1871. Advts., £5 5s. per page. W. H. and L. Collingridge, 148, Aldersgate St., E.C.	A. 12s. 6d.
CITY OF LONDON SCHOOL MAGAZINE. School news, &c. The School, Embankment, E.C.	6d.
CITY NEWS, NOTES AND QUERIES. Antiquarian, literary, artistic, and scientific memoranda and information. J. H. Nodal, "City News" Office, Manchester.	2s.
CITY QUARTERLY MAGAZINE. A review of affairs—public, financial, and commercial. Advts., £5 10s. per page. Effingham Wilson, Royal Exchange.	Q. 2s. 6d.
CIVIL SERVICE YEAR BOOK. Estab. 1873. Sheppard & St. John, 6, St. Bride's Street, Ludgate Circus, E.C.	Jan., 1s. 6d. and 2s.
CIVIL SERVICE MANUAL. (*Illustrated.*) Estab. 1889. Containing latest regulations and details of all Civil Service appointments and examination papers. Guaranteed circulation 5,000 to 7,000. Advts., £2 2s. to £6 6s. per page. George E. Skerry, F.R.S.Lit., The Civil Service Press, 27, Chancery Lane, London, W.C. For further particulars see advt., p. 1146.	A. 1s. 6d.
CLASSIFIED DIRECTORY OF THE METROPOLITAN CHARITIES. Estab. 1876. Longmans & Co., 39, Paternoster Row, E.C.	Irreg., 1s.
CLERGY DIRECTORY AND PARISH GUIDE. Estab. 1872. T. G. Johnson, 121, Fleet Street, E.C.	Feb., 4s. 6d.
CLERGY LIST. Advts., £6 6s. per page. C. and E. Layton, Farringdon Street, E.C.	A. 10s.
COLLEGE OF PRECEPTORS CALENDAR. Estab. 1880. Francis Hodgson, 89, Farringdon Street, E.C.	Mar., 2s. 6d.
COLLIERY GUIDE. Estab. 1883. No. 7, Elswick Park, Newcastle.	March, price varies.
COLLIERY MANAGERS' POCKET BOOK, ALMANAC, AND DIARY. Colliery and Mining Official Formulæ, and information for daily use. Estab. 1869. Advts., page 30s.; half-page 17s. 6d.; quarter-page 10s. Blocks and display type inserted. W. M. Hutchings, 38, Hutton Street, Dorset Street, E.C.	Dec., 2s. and 3s.
COLONIAL OFFICE LIST. *Maps.* Harrison & Sons, 59, Pall Mall, S.W.	Jan., 6s.
COLTMAN'S REGISTRATION CASES. Annually irregular. *Price varies.* Estab. 1843. Stevens & Sons, 119, Chancery Lane, E.C.	..
COMMERCIAL ALMANAC. Estab. 1793. M. S. Rickerby, 4, Walbrook, E.C.	Nov., 2s. 6d.
COMMERCIAL LONDON. Intercolonial Publishing Co. (Limited), 131, Leadenhall Street. For further particulars see advt., p. 1150.	A. 7s. 6d.
COMMERCIAL ITINERARY TO THE EXPORTERS OF LONDON. Intercolonial Publishing Co. (Limited) 131, Leadenhall Street, E.C. For further particulars see advt., p. 1150.	A. 4s.
COMPANION TO THE ALMANAC, OR YEAR BOOK. Estab. 1828. Stationers' Company, Stationers' Hall, E.C.	Nov., 6d.
COMPLETE PEERAGE, BARONETAGE, KNIGHTAGE, AND HOUSE OF COMMONS. Estab. 1855. Chatto & Windus, 214, Piccadilly, W.	March, 5s.
CONGREGATIONAL ALMANACK. Estab. 1870. R. Banks, 5, Racquet Court, Fleet St., E.C.	Dec., 2d., 4d. and 1s.
CONGREGATIONAL YEAR BOOK. Estab. 1846. (*Illustrated.*) Hodder & Stoughton, 27, Paternoster Row, E.C.	Jan., 2s.
COOK'S GUIDE BOOKS (TEN). Advts., £8 per page per year for the 10. Blocks and display type inserted. T. Cook and Son, Ludgate Circus, E.C.	A. price varies.
COOK'S LONDON HANDBOOK. Estab. 1870. T. Cook and Son, Ludgate Circus, E.C. For further particulars see advt., p. 1150.	A. 6d. & 1s.
COOK'S PARIS GUIDE. Advts., 60s. per page. Blocks and display type inserted. T. Cook and Son, Ludgate Circus, E.C.	A. 1s.
COOK'S SCOTTISH FISHERMAN'S NAUTICAL ALMANACK. J. Cook & Son, 80, Market Street, St. Andrews.	A. 1s.
CONSERVATOR. Estab. 1872. S. Palmer, Richmond House, Shepperton.	2d. irreg.
COOPER'S TABULAR GUIDE TO ORDINARY LIFE INSURANCE. Herald Publishing Co. Farnworth.	April & Oct. 3½d.
COOPER'S TABULAR GUIDE TO INDUSTRIAL LIFE ASSURANCE. Herald Publishing Co. Farnworth.	April & Oct. 2d.
CORPS OF COMMISSIONAIRES' ANNUAL CIRCULAR. Information—charges and employment. 419, Strand.	A. gratis.
COSBURN'S DIRECTORY FOR BERKS, HANTS, OXON, AND WILTS. Estab. 1872. G. J. Cosburn, Market Place, Newbury.	Jan., 1s.
COSMOPOLITAN MASONIC CALENDAR, DIARY, AND POCKET BOOK. Estab. 1871. G. Kenning, 16, Great Queen Street, W.C., 1-4, Little Britain, and 195, Aldersgate St., E.C.	Nov., 2s.
COUNTY COMPANION, DIARY, STATISTICAL CHRONICLE, AND MAGISTERIAL AND OFFICIAL DIRECTORY. Estab. 1878. Waterlow & Sons, Limited, London Wall, E.C.	Dec., 5s., 7s. 6d.
COUNTY COURTS, EQUITY, AND BANKRUPTCY CASES. *Jan., April, July, Oct.* Estab. 1847. H. Cox, 10, Wellington Street, W.C.	Q. 4s.
COUNTY FAMILIES OF THE UNITED KINGDOM. Estab. 1860. Chatto & Windus, 214, Piccadilly, W.	Jan., 50s.
COUNTY & CITY CORK ALMANAC & DIRECTORY. Guy & Co. Cork.	A. 6d.
COX'S REPORTS OF CRIMINAL LAW CASES. Estab. 1844. H. Cox, 10, Wellington Street, W.C.	Q. 5s. 6d.
COX'S REPORTS OF MAGISTRATES' MUNICIPAL, AND PAROCHIAL LAW CASES. *Jan., April, July, Oct.* Estab. 1860. H. Cox, 10, Wellington Street, W.C.	Q. 5s. 6d.
CRICKET CALENDAR. Estab. 1867. Wright & Co., 41, St. Andrew's Hill, E.C.	May, 6d.
CRICKETERS' COMPANION. Estab. 1844. J. & J. Lillywhite & Co., 10, Seymour St., N.W.	Dec., 1s.

CRICKET YEAR BOOK. Estab. 1886. Blocks and display type inserted. Advts. £2 10s. per page. A. Heywood & Son, 56 and 58, Oldham Street, Manchester.	A. 6d.
CRITICAL REVIEW. Current Theological Literature. T. & T. Clark, 38, George Street, Edinburgh.	1s. 6d.
CROCKFORD'S CLERICAL DIRECTORY. Estab. 1857. H. Cox, 10, Wellington St., Strand, W.C.	Jan., 15s.
CROYDON AND SOUTH NORWOOD DIRECTORY. Kelly & Co., Great Queen Street, W.C.	A. 1s. 6d.
CURTISS & SONS' ILLUSTRATED ALMANACK. Estab. 1884. 96, Broad Street, Portsmouth.	
CYCLIST AND WHEEL WORLD ANNUAL. Estab. 1882. (*Illustrated.*) Iliffe & Son, 98, Fleet Street, E.C.	Jan., 1s.
DAWLISH DISTRICT ALMANAC. T. & A. Mortimer, Totnes.	1d.
DAYLIGHT ALMANACK AND ANNUAL. Estab. 1880. (*Illustrated.*) Burgess & Burgis, 14, Exchange Street, Norwich.	Dec., 1d.
DEBRETT'S HOUSE OF COMMONS AND THE JUDICIAL BENCH. Estab. 1866. (*Illustrated.*) Dean & Son, 160A, Fleet Street, E.C.	Jan., 7s.
DEBRETT'S ILLUSTRATED BARONETAGE AND KNIGHTAGE. Estab. 1812. Dean & Son, 160A, Fleet Street, E.C.	Jan., 15s. 6d.
DEBRETT'S ILLUSTRATED PEERAGE. Estab. 1713. Dean & Son, 160A, Fleet Street, E.C.	Jan., 15s. 6d.
DEBRETT'S PEERAGE. Estab. 1713. *Annual.* Dean & Son, 160A, Fleet Street, E.C. Various prices. Jan. 30s.	..
DECORATORS' GAZETTE DIARY. Smith, Greenwood, & Co., 19, 21, & 23, Ludgate Hill, E.C.	Oct. 3s. 6d.
DENTIST'S REGISTER. Estab. 1879. Spottiswoode & Co., 30, Parliament Street, S.W.	Mnthly. yrs. 3s. 4d.
DERBYSHIRE RED BOOK. Estab. 1860. Bemrose & Sons, Irongate, Derby; and 23, Old Bailey, London, E.C.	Dec., 1s.
DER VEREINSBOTE. 16, Wyndham Place, Bryanston Square, W.	Q.
DICTIONARY OF THE WORLD'S PRESS. Complete and reliable list of all British publications and select foreign lists and literary reviews. Estab. 1880. Advts., 70s. per page. Publication Department, Sell's Worlds' Advertising Agency, 167-8, Fleet Street, E.C.	A. 2s.
DIRECTORY OF PAPER MAKERS. Estab. 1877. Guaranteed to be sent to every paper maker in the United Kingdom. Blocks and display type inserted. Marchant, Singer, and Co., 47, St. Mary Axe, E.C. For further particulars see advt., p. 1175.	Jan., 1s.
DIRECTORY OF DIRECTORS. Estab. 1880. No. 1, Royal Exchange Buildings, E.C.	Jan., 10s.
DIRECTORY OF REGISTERED TELEGRAPHIC ADDRESSES. Sixth year. Advertisements by arrangement with Publication Department, Sell's Worlds' Advertising Agency, 167-8, Fleet Street, E.C.	A. 5s.
DIRECTORY OF REGISTERED TRADE MARKS. Estab. 1879. (*Illustrated.*) J. M. Johnson & Sons, Limited, 1, Furnival Street, Holborn, E.C.	Jan., 42s.
DIRECTORY OF THE ISLE OF WIGHT. Estab. 1883. G. Stevens, 2, Adelaide Buildings, London Bridge.	Mar., 3s.
DIRECTORY & GUIDE PROVINCE OF MUNSTER. Guy & Co. Cork.	A. 5s.
DOD'S PARLIAMENTARY COMPANION. Estab. 1832. Whittaker & Co., White Hart Street, E.C.	Jan., 4s. 6d.
DOD'S PEERAGE, BARONETAGE, AND KNIGHTAGE. Estab. 1840. (*Illustrated.*) Whittaker & Co., White Hart Street, E.C.	Jan., 10s. 6d.
DOVER YEAR BOOK AND CALENDAR. Estab. 1873. J. B. Jones, 185, Snargate Street, Dover.	Dec., 3d.
DR. NICHOL'S HEALTH ALMANACK. Estab. 1875. Franks & Co., 14, Little Tower St., E.C.	Dec., 1d.
DR. RIDGE'S ILLUSTRATED NURSERY ALMANACK AND DIARY. Hints to mothers on the management of infants. Estab. 1875. *Steel plates.* Dr. Ridge & Co., Royal Food Mills, London, N.	Nov., 1d.
DUBLIN REVIEW, New Series. Theological, political, and general essays and reviews (Catholic). Estab. 1863. *Mar., June, Sept., Dec.* Burns & Oates, Ltd., 28, Orchard St., W., & 63, Paternoster Row, E.C.	Q. 6s.
DUBLIN UNIVERSITY CALENDAR. Hodges, Figgis, & Co., 104, Grafton Street, Dublin. (London, Longmans.)	4s.
DULWICH, DENMARK, AND CHAMPION HILL DIRECTORY. Estab. 1881. Hutchings & Crowsley, Henry Street, St. John's Wood, N.W.	Oct., 1s.
DURHAM UNIVERSITY CALENDAR. Estab. 1834. Andrews & Co., Durham.	Jan., 1s.
EAGLE. Magazine of Bedford Modern School. Estab. 1881. K. & M. Walsh, 5, Harpur Street, Bedford.	Q. 6d.
EALING, ACTON, HANWELL, GUNNERSBURY, AND CHISWICK DIRECTORY. Kelly & Co., Great Queen St., W.C.	A. 1s. 6d.
EALING COLLEGE MAGAZINE. Estab. 1884. J. Walsh, 5, Harpur Street, Bedford.	Q. 1s.
EARLIE ENGLYSHE ALMANACK. Estab. 1883. (*Illustrated.*) Pettitt & Co., 23, Frith St., W.	Oct., 2d.
EAST ANGLIAN HANDBOOK AND AGRICULTURAL ANNUAL. Estab. 1869. (*Illustrated.*) P. Soman, St. Giles Street, Norwich.	Dec., 6d., 1s., 1s.
ECONOMIC JOURNAL. Estab. 1891. Macmillan & Co., Bedford Street, W.C.	5s.
ECONOMIC REVIEW. Estab. 1891. Social reform and economics. Percival & Co., 34, King Street, Covent Garden, W.C.	Q. 3s.
EDINBURGH REVIEW. Political (Liberal) and general essays and reviews. Estab. 1802. *Jan., April, July, Oct.* Longmans & Co., 39, Paternoster Row, E.C.	Q. 6s.
EDINBURGH UNIVERSITY CALENDAR. Estab. 1858. J. Thin, 54, South Bridge, Edinburgh.	May, 2s. 6d.
EDUCATIONAL ANNUAL. A vol. of 200 pp. on Educational subjects suitable for School Managers, Teachers and others interested in the promotion of National Education. Estab. 1888. Advts. £3 3s. per page. George Philip & Son, 32, Fleet Street, E.C.	Dec., 2s. 6d.
EDUCATIONAL YEAR BOOK. Estab. 1878. Cassell & Co. (Limited), La Belle Sauvage, Ludgate Hill, E.C.	Dec., 6s.
EDUCATIONAL RECORD. Organ of the Society. Estab. 1848. Advts., 60s. per page. *Jan., April, July, Oct.* British and Foreign School Society, Borough Road, S.E.	Q. 2d.
ELLIS'S IRISH EDUCATIONAL DIRECTORY. List of schools, &c. Estab. 1881. M. Mahony, 116, Grafton St. Dublin.	A. 2s. 6d.
ENGLISH HISTORICAL REVIEW. Estab. 1886. Longmans & Co., Paternoster Row, E.C.	Q. 5s.
ENGLISHWOMAN'S YEAR BOOK. Estab. 1880. Hatchards, 187, Piccadilly, W.	Jan., 1s. 6d.
ENQUIRE WITHIN UPON EVERYTHING. Advts., £6 6s. per page. Houlston & Sons, 65, Paternoster Square, E.C.	A.

ENTR'ACTE ANNUAL. Estab. 1873. (*Illustrated.*) Advts., 42s. per page. 3, Catherine Street, Strand, W.C.	A.
ERA ALMANACK. Estab. 1868. E. Ledger, 49, Wellington Street, W.C.	Dec., 1s.
ERIN'S HOPE. Irish Church Mission juvenile magazine. Estab. 1849. *Jan., April, July, Oct.* 11, Buckingham Street, Strand, W.C.	Q. 2d.
ESSEX ALMANAC AND COUNTY DIRECTORY. Estab. 1864. *Map.* Meggy & Thompson High St, Chelmsford	Dec., 6d., 1s., 1s. 6d.
EVANGELICAL REPOSITORY. Theological essays and reviews. Estab. 1854. *March, June, Sept., Dec.* T. D. Morrison, 225, Ingram Street, Glasgow. (London: Hodder and Stoughton.)	Q. 1s.
EVERY GIRL'S ANNUAL. Estab. 1878. (*Illustrated.*) Hatchard's, Piccadilly, W.	Oct., 7s. 6d.
EVERYONE'S ALMANACK. Estab. 1869. (*Illustrated.*) S. W. Partridge & Co., 9, Paternoster Row, E.C.	Nov., 1d.
EXETER POST OFFICE DIRECTORY. Estab. 1878. H. Besley & Son, 89, South Street, Exeter.	Jan., 2s. 6d.
EXPERIENCE. To revive the testimony of England's church of evangelists. 2, Castle Street, City Road, E.C.	4d.
EXPORT MERCHANT SHIPPERS OF LONDON, BIRMINGHAM, LIVERPOOL, MANCHESTER, &c. Estab. 1864. Dean & Son, 160A, Fleet Street, E.C.	Feb. 12s. 6d.
FARNWORTH DIRECTORY (Post Office). Estab. 1840. Tillotson and Son, "Evening News" Office, Bolton.	A. 1s.
FARMER'S AND COUNTRY GENTLEMAN'S ALMANACK. Estab. 1865. (*Illustrated.*) Mackie and Co. (Limited), Warrington.	Dec., 6d.
FARMER'S CALENDAR. Estab. 1861. New Series, 1877. (*Illustrated.*) F. Warne & Co., 15, Bedford Street, W.C.	Irreg., 15s.
FATHER CHRISTMAS. Estab. 1878. (*Illustrated.*) Strand Publishing Company, 172, Strand, W.C.	Dec., 1s.
FENN'S COMPENDIUM OF THE ENGLISH AND FOREIGN FUNDS, DEBTS, AND REVENUES OF ALL NATIONS. Estab. 1837. E. Wilson, 11, Royal Exchange, E.C.	Irreg., 25s.
FINANCIAL REFORM ALMANACK. Estab. 1865. Simpkin, Marshall, & Co., Stationers' Hall Court, E.C. J. H. Jackson, 50, Lord Street, Liverpool.	1s.
FINDLATER'S LADIES' HOUSEKEEPING BOOK. 300 pp. Contains Housekeeping Expense Accounts, Ladies' Diary for coming year, Articles on Cookery, House Management, House Furnishing, Household Decorative Art, Domestic Medicine, &c., &c. Published by Wilson, Hartnell, & Co., Commercial Buildings, Dublin.	December, Gratis.
FIREFLY. Newcastle High School Magazine. Estab. 1880. D. Dilworth, Higb St., Newcastle-under-Lyme.	During term 3d.
"FOLK-LORE." Estab. 1890. D. Nutt, 270, Strand, W.C.	Q. 3s. 6d.
FOOTBALL ANNUAL. Estab. 1868. Wright & Co., 41, St. Andrew's Hill, E.C.	Aug., 1s.
FOREIGN CHURCH CHRONICLE AND REVIEW. Reviews and intelligence of foreign and colonial Cbristian churches. Estab. 1877. *March, June, Sept., Dec.* Longmans, Paternoster Row, E.C.	Q. 1s. 6d.
FOREIGN OFFICE LIST. Estab. 1852. *Maps.* Harrison & Sons, 59, Pall Mall, S.W.	Jan., 6s.
FORRES DIRECTORY AND ALMANAC. Estab. 1865. J. D. Miller, 29, Carcline Street, Forres, N.B.	Dec., 1d.
FOX'S REGISTRATION CASES. Stevens & Sons, 119, Chancery Lane, W.C.	Mar., varies.
FREEMASON'S CALENDAR AND POCKET BOOK. Estab. 1775. Spencer & Co., 23A, Great Queen Street W.C.	Nov., 2s.
FRIEND MISSIONS SHEET ALMANAC. (*Illustrated.*) S. W. Partridge & Co., 9, Paternoster Row, E.C.	1d.
FRIEND'S ALMANACK, GUIDE, AND CLERICAL DIRECTORY. Estab. 1856. (*Illustrated.*) D. B. Friend, 77, Western Road, Brighton. For further particulars see advt., p. 1219.	Dec., 9d. & 1s. 6d.
FRIENDS' QUARTERLY EXAMINER. Representative of the Society of Friends. Estab. 1867. *Jan., April, July, Oct.* S. Harris & Co., 5, Bishopsgate Street Within, E.C.	Q. 1s. 6d.
FURNITURE GAZETTE DIARY. Estab. 1876. Wyman & Sons, 74 to 76, Great Queen Street, W.C.	Oct., 2s. 6d.
GAELIC JOURNAL. Estab. 1882. The Gaelic Union, 17, Trinity College, Dublin.	Q. 7d.
GARDEN ORACLE AND FLORICULTURAL YEAR BOOK. Estab. 1858. (*Illustrated.*) E. W. Allen, 4, Ave Maria Lane, E.C.	Dec., 1s.
GAS AND WATER COMPANIES' DIRECTORY. Charles W. Hastings. Estab. 1877. 1, Creed Lane, E.C.	Jan., 5s.
GAS ENGINEERS' DIARY. Estab. 1880. *Illustrated.* Wright & Co., 71, Broad Street, Birmingham.	Dec., 2s. 6d.
GAS ENGINEERS' TEXT-BOOK AND GAS COMPANIES' DIRECTORY. Estab. 1880. (*Illustrated.*) Wright & Co., Broad Street, Birmingham.	Dec., 5s.
GAS WORKS STATISTICS. Estab. 1878. C. W. Hastings, 1, Creed Lane, E.C.	Jan., 3s. 6d.
GENEALOGIST. Family pedigrees and genealogy. Estab. 1876. *Jan., April, July, Oct.* G. Bell & Sons, 4, York Street, Covent Garden, W.C.	Q. 2s. 6d.
GENERAL BAPTIST ALMANACK AND DIRECTORY. Estab. 1876. (*Illustrated.*) E. Marlborough & Co., 51, Old Bailey, E.C.	Dec., 1d.
GENINEN (The Leek). Welsh National magazine. Estab. 1883. *Jan., April, July, Oct.* Davies & Co., Carnarvon.	Q. 1s.
GENTLEMAN'S ANNUAL. Novels by high-class authors. Estab. 1872. Chatto & Windus, 214, Piccadilly, W.	Nov., 1s.
GEOLOGICAL RECORD. Estab. 1874. Taylor & Francis, 7½, Red Lion Court, Fleet Street, E.C.	Jan., 16s.
GEOLOGISTS' ASSOCIATION PROCEEDINGS. Geological papers. E. Stanford, 26, Cockspur Street, Charing Cross, S.W.	1s. 6d.
GERMAN BAPTIST MISSION QUARTERLY REPORTER. Organ of the German Baptist Mission. *Jan., April, July, Oct.* Baptist Tract Society, Furnival Street, Holborn, and 15, Cursitor Street, Chancery Lane, E.C.	Q 2d.
GILBERT'S CLERGYMAN'S ALMANAC AND DIARY. Estab. 1819. Stationers' Company, Stationers' Hall, E.C.	Nov., 2s. 6d.
GLASGOW UNIVERSITY CALENDAR. Estab. 1863. Maclehose & Sons, 61, St. Vincent Street, Glasgow.	June 2s. 6d.

GLOUCESTERSHIRE NOTES AND QUERIES. Estab. 1879. Antiquarian and other country notes. Simpkin, Marshall & Co., 23, Paternoster Row.	1s.
GOLDEN GRAIN ALMANAC. Partridge & Co., 9, Paternoster Row, E.C.	1d., 4d., 6d.
GOLDSMITH'S ALMANAC. Almanac for ladies. Estab. 1690. Stationers' Company, Stationers' Hall, E.C.	Nov., 6d.
GOOD TIDINGS TO ISRAEL. Estab. 1881. *Jan., April, July, Dec.* Nisbet & Co., 21, Berners Street, W.	Q. 6d.
GOSBERTON ALMANACK. W. Freir, Gosberton, Lancs. For further particulars see advt., p. 1230.	A. 2d., 6d.
GOSPEL ALMANAC AND TEXT-BOOK. Estab. 1880. (*Illustrated.*) No. 40, Sauchiehall Street, Glasgow.	Dec., 1d.
GRACIOUS WORDS ALMANAC. Partridge & Co., 9, Paternoster Row, E.C.	1d.
GRANT AND CO.'S CHRISTMAS NUMBER. Estab. 1877. Grant & Co., 72 to 75, Turnmill Street, E.C	Nov., 1s.
GRANT'S CHURCH ALMANAC. Estab. 1866. All denominations. J. A. Cameron & Co., 21, Elder Street, Edinburgh	Nov., 1s.
GREATER BRITAIN MESSENGER. Estab. 1876. *Mar., June, Dec.* Colonial and Continental Church Society, 9, Serjeants' Inn, Fleet Street, E.C.	Q. 1d.
GREVILLEA. Record of cryptogamic botany. Estab. 1872. *Feb., July, Sept., Dec.* Williams & Norgate, 14, Henrietta Street, W.C.	Q. 1s. 6d.
GREY FRIAR. Written and illustrated by Carthusians. The Editor, Charterhouse School, Godalming.	3 a Year.
GROSVENOR NOTES. Estab. 1878. (*Illustrated.*) Chatto & Windus, 214, Piccadilly, W.	May, 1s.
GUY'S HOSPITAL REPORTS. Estab. 1836. (*Illustrated.*) J. & A. Churchill, 11, New Burlington Street, W.	April, 7s. 6d.
HACKNEY, HOMERTON, DALSTON, OLD FORD, AND BOW DIRECTORY. Kelly & Co., Great Queen Street, W.C.	A. 1s. 6d.
HAILEYBURIAN. News and articles by the pupils, &c. Simson & Co., Hertford.	Irreg. 6d.
HAMPSTEAD AND HIGHGATE DIRECTORY. Estab. 1872. Kelly & Co., Great Queen Street, Lincoln's Inn, W.C.	A. 1s. 6d.
HANDY ASSURANCE GUIDE. Insurance statistics and notes. F. W. Bourne, 26, Paternoster Row, E.C.	3d.
HARMONIUM JOURNAL. Estab. 1883. Köhler & Son, 11, North Bridge, Edinburgh.	Q. 4d.
HARTLEPOOL ANNUAL. Advts. 15s. per page. A. Salton, Dover Street, West Hartlepool.	Nov. 1st, 1d.
HART'S (MAJOR-GEN.) ANNUAL ARMY AND MILITIA LIST. Estab. 1838. Advts., 84s. per page. Dates of every commission with war services of all officers on full, retired, and half-pay, with an index. John Murray, 50A, Albemarle Street.	Jan. £1 1s.
HART'S QUARTERLY ARMY LIST AND MILITIA LIST. Estab. 1838. *Jan., April, July, Oct.* J. Murray, 50A, Albemarle Street, W.	Q. 10s. 6d.
HASTINGS AND ST. LEONARDS DIRECTORY. Kelly & Co., Great Queen Street, W.C.	A. 1s. 6d.
HATTERS' GAZETTE DIARY. Estab. 1881. Smith, Greenwood, & Co., 19, 21, and 22, Ludgate Hill, E.C.	Oct., 3s. 6d.
HAZELL'S ANNUAL. Advts. per page, £5 5s.; half-page, £3 3s.; quarter-page, £2 2s. Hazell, Watson, & Viney (Limited), 1, Creed Lane, E.C. For further particulars see advt., p. 1243.	A. 3s. 6d.
HEALTH LECTURES FOR THE PEOPLE. Estab. 1879. MacNiven & Wallace, Edinburgh.	
HELPMEET. Women's work in the mission field. J. & R. Parlane, Paisley.	Q.
"HERALD OF SALVATION" SHEET ALMANACK. Estab. 1881. (*Illustrated.*) No. 40, Sauchiehall Street, Glasgow.	Dec., ½d.
HERTFORDSHIRE ALMANAC AND COUNTY HANDBOOK. Estab. 1849. S. Austin & Sons, Hertford.	Dec., 6d.
HIGHBURY, STOKE NEWINGTON, STAMFORD HILL, AND CLAPTON DIRECTORY. Kelly & Co., Great Queen Street, W.C.	A. 1s. 6d.
HIGHGATE, HOLLOWAY, AND TUFNELL PARK DIRECTORY. Kelly & Co., Great Queen Street, W.C.	A. 1s. 6d.
HILL'S HOUSEHOLD TETBURY ALMANAC. Local and general information. Estab. 1871. Thomas Hill, Long. Street, Tetbury.	Jan., 1d.
HOOD'S COMIC ANNUAL. Estab. 1868. (*Illustrated.*) W. Lay, 153, Fleet Street, E.C.	Oct., 1s.
HOME ART WORK. The New Series of the Art Designer. John Heywood, 1, Paternoster Buildings, London For further particulars see advt., p. 1250.	Q. 1s.
HOME MISSION FIELD. Organ of the Additional Curates' Society. Estab. 1858. *Jan., April, July, Oct.* Rivingtons, 3, Waterloo Place, S.W.	Q. 1d.
HORNSEY, WOOD GREEN, CROUCH END, AND FINSBURY PARK DIRECTORY (with part of Upper Holloway). Estab. 1881. Kelly & Co., Great Queen Street, Lincoln's Inn, W.C.	A. 1s. 6d.
HORWICH DIRECTORY (Post Office). Estab. 1890. Tillotson & Son, "Evening News" Office, Bolton.	A. 1s.
HUNT'S UNIVERSAL YACHT LIST. Estab. 1847. Simpkin, Marshall, & Co., 4, Stationers' Hall Court, E.C.	June, 5s. & 3s.
IBIS. Ornithological science. Estab. 1859. *Jan., April, July, Oct.* Gurney & Jackson, 1, Paternoster Row.	Q. 6s.
IGDRASIL. An international magazine and review of literature, science, art, music, and social philosophy. London: George Allen, Bell Yard, Temple Bar, E.C. For further particulars see advt., p. 1261.	Q. 1s.
ILLUSTRATED HOLIDAY GUIDES. Estab. 1883. 62 kinds. F. E. Longley, 39, Warwick Lane, E.C.	May, 1d.
ILLUSTRATED LONDON ALMANACK. Estab. 1845. (*Illustrated.*) G. C. Leighton, 198, Strand, W.C.	Oct., 1s.
ILLUSTRATED SHEET ALMANACK. Estab. 1851. (*Illustrated.*) Religious Tract Society, 56, Paternoster Row, E.C.	Dec., 1d.
INCORPORATED LAW SOCIETY CALENDAR. Estab. 1881. Spottiswoode & Co., New Street Square, E.C.	Jan., 5s.
INDEX MEDICUS. Current medical literature. Kegan Paul, Trübner & Co., 57, Ludgate Hill, E.C.	Q. 50s. ann.
INDEX TO "THE TIMES." Easy reference to the newspaper for preceding quarter. Estab. 1858. *Jan., April, July, Oct.* Bemrose & Sons, 23, Old Bailey.	Q. 10s.
INDIA LIST, CIVIL AND MILITARY. Estab. 1877. W. H. Allen & Co., 13, Waterloo Place, S.W.	Jan. & July 10s. 6d.
INDIAN AND COLONIAL MANUAL AND DIARY. Estab. 1884. Wheeler & Co., 182, Strand, W.C.	Nov., 5s.
INDIAN ANTIQUARY. Oriental research, archæology, ethnology, history, &c. Kegan Paul, Trübner & Co., 57 and 59, Ludgate Hill, E.C.	36s. per ann.
INDIAN EVANGELICAL REVIEW. Trübner & Co., 57 and 59, Ludgate Hill, E.C.	A. 10s.

Special Contract Rates through Sell's Agency, 167, Fleet Street, E.C.

INDIAN APPEALS. Appeals from the East Indies to the Privy Council. Estab. 1874. *Three or four parts per year*—21s. *per annum.* W. Clowes & Sons, Ld., 27, Fleet Street, E.C.	
INDIAN CHURCH QUARTERLY REVIEW. Established 1891. Fisher Unwin, 26, Paternoster Square, E.C.	Q. 2s. 6d.
INDIAN FEMALE EVANGELIST. Organ of the Indian Female Normal School and Instruction Society. Estab. 1872. *Jan., April, July, Oct.* J. Nisbet & Co., 21, Berners Street, W.	Q. 3d.
INSURANCE ADVOCATE. Estab. 1880. T. Murby, Ludgate Circus Buildings, E.C.	Dec., 1d.
INSURANCE BLUE BOOK AND GUIDE TO FIRE OFFICES. Estab. 1873. Insurance matters. Advts., £6 6s. per page. Chappness, 33, Imperial Buildings, Ludgate Circus.	May, 2s. and 3s.
INSURANCE DIRECTORY, REFERENCE AND YEAR BOOK. Estab. 1840. Statistics and Facts of Ordinary Life, Industrial Life, Fire and Accident Insurance. T. J. W. Buckley, "Post Magazine" Office, 4, Wine Office Court, Fleet Street, E.C.	A. 6d., 1s. 6d. and 2s. 6d.
INSURANCE GUARDIAN. To encourage and advise agents. Estab. 1867. E. W. Allen, Ave Maria Lane, London, E.C.	1d.
INTERNATIONAL CODE OF SIGNALS. Estab. 1856. Advts. 90s. per page. Blocks and display type inserted. (*Illustrated.*) Spottiswoode & Co., 54, Gracechurch Street, E.C.	Jan., 20s.
INTERNATIONAL DAILY TEXT-BOOK. Estab. 1879. Sunday School Union, 56, Old Bailey, E.C.	Nov., 4d.
INTERNATIONAL GOOD TEMPLAR. Organ of the R.W.G. Lodge of the World, I.O.G.T. Estab. 1877. *Jan., April, July, Oct.* W. W. Turnbull, 131, Hope St., Glasgow.	Q. 1s. 6d.
INTERNATIONAL JOURNAL OF ETHICS. Estab. 1890. T. Fisher Unwin, 26, Paternoster Square, E.C.	Q. 10s. p. an.
INTERNATIONAL JOURNAL OF THE MEDICAL SCIENCES. Estab. 1885. Advts., £5 per page. Cassell & Co., Limited, La Belle Sauvage, Ludgate Hill, E.C.	Q. 6s.
IRISH CHURCH DIRECTORY AND YEAR BOOK. J. Charles, 61, Middle Abbey St., Dublin.	5s.
IRISH CONGREGATIONAL YEAR BOOK. Estab. 1878. (*Illustrated.*) Advts., 20s. per page. W. W. Cleland, 18 & 20, Great Victoria Street, Belfast. For further particulars see advt., p. 1271.	A. 3d.
IRISH LAW LIST AND LEGAL ADVERTISER. E. Ponsonby, 116, Grafton Street, Dublin.	March, 5s.
IRISH MEDICAL DIRECTORY Estab. 1872. R. Stuart, 3, Molesworth Street, Dublin. (London: Baillière.)	Jan., 6s.
IRONMONGER DIARY AND TEXT BOOK. Estab. 1883. Published at 42, Cannon Street, E.C.	Nov., 3s.
ISLE OF MAN DIRECTORY. *Occasionally*—5s. Estab. 1882. Advts., 40s. per page. Brown & Son, Douglas, Isle of Man.	Nov., 3s.
ISLE OF THANET DIRECTORY AND GUIDE. Estab. 1882. Kelly & Co., Great Queen Street, Lincoln's Inn, W.C.	A. 1s. 6d.
ISLINGTON, CANONBURY, AND BARNSBURY DIRECTORY. Estab. 1881. Kelly & Co., Great Queen Street, Lincoln's Inn, W.C.	A. 1s. 6d.
ISLINGTON DIRECTORY. Estab. 1851. W. Trounce, 10, Gough Square, E.C.	Dec., 4s.
ISRAEL'S HOPE AND DESTINY. Advocates British identity with the Lost Tribes of Israel. Estab. 1879. R. Banks, 5, Racquet Court, Fleet Street, E.C.	Q. 6d.
JAMES LILLYWHITE'S CRICKETERS' ANNUAL. Estab. 1872. *Illustrated.* Wright & Co., 41, St. Andrew's Hill, E.C.	Dec., 1s.
JEFFERSON'S ALMANACK. Estab. 1802. *With chart of approaches to Liverpool.* J. C. Fargher, Athol Street, Douglas.	Dec., 6d. and 1s.
JEWISH ADVOCATE. Intended to interest children in the conversion of the Jews. Estab. 1880. *Jan., April, July, Oct.* Nisbet & Co., 21, Berners Street, W.	Q. ½d.
JEWISH CALENDAR AND DIARY. Estab. 1874. *Plates.* Rev. M. H. Myers, 71, Marquess Road, Islington, N.	About Aug. 17.
JEWISH QUARTERLY. Estab. 1889. Hebrew literature. D. Nutt, 270, Strand. W.C.	Q. 3s.
JOHN ADAMS'S SOUTHAMPTON HOUSEHOLD ALMANACK. Tide and Nautical Tables, &c. Estab. 1854. Advts., 10s. 6d. and 12s. 6d. per page. J. Adams, 49, Oxford Street, Southampton.	Dec., 2d. and 6d.
JOHN HARTLEY'S CLOCK ALMANACK. Estab. 1865. Contains original stories in the Yorkshire dialect. Guaranteed circulation, 86,500. W. Nicholson & Sons, Vicarage Street, Wakefield, and 23, Warwick Square, E.C.	Oct., 3d.
JOHN WISDEN'S CRICKETERS' ALMANACK. Estab. 1864. Wisden & Co., 21, Cranbourne Street, W.C.	Dec., 1s.
JOHN WRIGHT & CO.'S (BUTCHER'S) CARDIFF DIRECTORY. Estab. 1883. Wright & Co., Stone Bridge, Bristol.	Dec.
JOHN WRIGHT & CO.'S (MATTHEW'S) BRISTOL AND CLIFTON DIRECTORY. Estab. 1870. Wright & Co., Stone Bridge, Bristol.	Dec., 6s.
JOHN WRIGHT & CO.'S WESTON AND CLEVEDON DIRECTORY. Estab. 1880. Wright & Co., Stone Bridge, Bristol.	Biennial, 2s. 6d.
JOURNAL OF ANATOMY AND PHYSIOLOGY. Estab. 1869. *Jan., April, July, Oct.* Williams & Norgate, 14, Henrietta Street, Covent Garden, W.C.	Q. 6s.
JOURNAL OF CONCHOLOGY. Estab. 1874. Advts., page 20s.; half-page 12s. 6d.; quarter-page 9s. Blocks and display type inserted. Taylor Bros., Leeds.	Q. 1s.
JOURNAL OF MENTAL SCIENCE. Organ of the Medico-Psychological Association. Guaranteed circulation 1000. Advts.—One insertion, 6s. per inch; four insertions, 5s. per inch. Blocks and display type inserted. Estab. 1850. *Jan., April, July, Oct.* J. & A. Churchill, 11, New Burlington Street, W.	Q. 3s. 6d.
JOURNAL OF MICROSCOPY AND NATURAL SCIENCE. Journal of the Postal Microscopical Society. Estab. 1882. W. P. Collins, 157, Great Portland Street.	1s. 6d.
JOURNAL OF PHILOLOGY. Estab. 1868. *May, Nov.* Macmillan & Co., 29, Bedford Street, Covent Garden, W.C.	Q. 4s. 6d.
JOURNAL OF PHYSIOLOGY. Estab. 1881. *Irregular*—21s. *per Vol.* (*Illustrated.*) Cambridge Scientific Instrument Co., St. Tibb's Row, Cambridge.	..
JOURNAL OF SPECULATIVE PHILOSOPHY. Essays and translations. Kegan Paul, Trübner & Co., 57 and 59, Ludgate Hill, E.C.	4s.
JOURNAL OF THE BRITISH ARCHÆOLOGICAL ASSOCIATION. Estab. 1843. *Mar., June, Sept. Dec.* Kegan Paul, Trübner & Co., 57, Ludgate Hill, E.C.	Q. 8s.

JOURNAL OF THE BRITISH DAIRY FARMERS' ASSOCIATION. Estab. 1877. Dairy literature. 191, Fleet Street, E.C.	Half-yearly 2s. 6d.
JOURNAL OF THE INSTITUTE OF ACTUARIES AND ASSURANCE MAGAZINE. Estab. 1851. *Jan., April, July, Oct.* C. & E. Layton, Farringdon Street, E.C.	Q. 2s. 6d.
JOURNAL OF THE IRON AND STEEL INSTITUTE. Estab. 1871. *Jan., July.* E. & F. N. Spon, 125, Strand, W.C.	— 7s. 6d.
JOURNAL OF THE LINNÆAN SOCIETY. Estab. 1855. *Irregular.* Botany, 4s.; Zoology, 3s. Williams & Norgate, 14, Henrietta Street, W.C.	24s. per vol.
JOURNAL OF THE MANCHESTER GEOGRAPHICAL SOCIETY. Estab. 1885. *Irregular.* Instruction upon all the geographical researches. The Society, 44, Brown Street, Manchester.	Price varies 2s. to 5s.
JOURNAL OF MICROSCOPY AND NATURAL SCIENCE. Estab. 1882. *Jan., April, July, Oct.* Baillière Tindall, and Cox, King William Street, Strand, W.C.	Q. 1s. 6d.
JOURNAL OF THE QUEKETT MICROSCOPICAL CLUB. Estab. 1868. Occasionally. Williams & Norgate, 14, Henrietta Street, Covent Garden, W.C.	— 1s.
JOURNAL OF THE ROYAL AGRICULTURAL SOCIETY OF ENGLAND. Estab. 1846. *April, Oct.* J. Murray, 50A, Albemarle Street, W.	Q. 3s. 6d.
JOURNAL OF THE ROYAL ARCHÆOLOGICAL INSTITUTE OF GREAT BRITAIN AND IRELAND. Estab. 1844. *Jan., April, July, Oct.* 17, Portman Street, Oxford Street, W.	Q. 7s. 6d.
JOURNAL OF THE ROYAL SOCIETY OF ANTIQUARIES OF IRELAND. Estab. 1849. Hodges & Co., 104, Grafton Street, Dublin.	Q. 5s.
JOURNAL OF THE ROYAL ASIATIC SOCIETY. Estab. 1834. *Irreg. Price varies.* Trübner & Co., 57, Ludgate Hill, E.C.	..
JOURNAL OF THE ROYAL HORTICULTURAL SOCIETY. Reports of proceedings, papers, &c. Office: 117, Victoria Street, S.W.	Q. 5s.
JOURNAL OF THE ROYAL UNITED SERVICE INSTITUTE. Military and Naval Science. W. Mitchell & Co., 9A, Craig's Court, Charing Cross.	Q. 5s. 8d.
JOURNAL OF THE SCOTTISH METEOROLOGICAL SOCIETY. Estab. 1855. *Jan., April, July, Oct.* W. Blackwood & Sons, 37, Paternoster Row, E.C., and Edinburgh.	Q. 2s. 6d.
JOURNAL OF THE ROYAL STATISTICAL SOCIETY. Estab. 1838. *March, June, Sept., Dec.* E. Stanford, 26 and 27, Cockspur Street, Charing Cross, S.W.	Q. 5s.
JOYFUL NEWS SHEET ALMANAC. Partridge & Co., 9, Paternoster Row, E.C.	½d.
JUNIOR QUARTERLY REVIEW. Estab. 1883. *Jan., April, July, Oct.* Smith & Co., 7, Spring Gardens, Manchester. (London: 29, Paternoster Row.)	Q. 6d.
JUDY'S ANNUAL. Entertaining literature, sketches, and romance. Estab. 1879. (*Illustrated.*) Gilbert Dalziel, 99, Shoe Lane, E.C.	Nov., 1s.
JUDY ALMANACK. Seasonable Illustrations and Jokes, with Double Page Cartoon. Gilbert Dalziel, 99, Shoe Lane.	Dec. 3d.
JURIDICAL REVIEW. Estab. 1889. Law and Politics from an international standpoint. W. Green & Sons, Edinburgh.	Q. 2s. 6d.
KALENDAR OF THE ENGLISH CHURCH. High Church manual. Estab. 1863. Church Printing Co., 11, Burleigh Street, W.C. For further particulars see advt., p. 1289.	Dec., 1s. 6d.
KAIDIAL REVIEW. Estab. 1889. International law and politics. W. Green & Sons, Edinburgh.	Q. 2s. 6d.
KENNINGTON, BATTERSEA, AND SOUTH LAMBETH DIRECTORY. Kelly & Co., Great Queen Street, W.C.	A. 1s. 6d.
KENSINGTON, NOTTING HILL, BROMPTON, AND KNIGHTSBRIDGE DIRECTORY. Estab. 1873. Kelly & Co., Great Queen Street, Lincoln's Inn, W.C.	A. 1s. 6d.
KILBURN AND WILLESDEN DIRECTORY. Estab. 1867. Kelly & Co., Great Queen Street, Lincoln's Inn, W.C.	A. 1s. 6d.
KINGSBRIDGE DISTRICT ALMANAC. T. & A. Mortimer, Totnes.	A. 1d.
KLUDONOMETRIC TIDE TABLES. Shows Time of High Water and Height of Tide at Glasson Dock, Lancaster. W. N. Greenwood, Glasson Dock, Lancaster.	A. 1s.
KNIGHT'S COUNTY HANDBOOK AND SUFFOLK ALMANAC AND OFFICIAL DIRECTORY. Estab. 1867. W. Windus, Princes Street, Ipswich.	Q. 6d.
KNIGHT'S LOCAL GOVERNMENT DIRECTORY. Estab. 1841. Knight & Co., 90, Fleet Street, E.C.	Jan., 8s. 6d.
KNIGHT'S OFFICIAL DIARY. Estab. 1868. Knight & Co., 90, Fleet Street, E.C.	Dec., 3s. 6d. 4s. 6d.
KÖHLER'S VIOLIN REPOSITORY. Estab. 1880. Köhler & Son, 11, North Bridge, Edinburgh.	Q. 4d.
LABOURERS' FRIEND. Organ of the Incorporated Society for Improving the Condition of the Labouring Classes. Estab. 1834. *Jan., April, July, Oct.* A. Alewood, 9, Hart Street, Bloomsbury, W.C.	Q. 2d.
LADIES' AUXILIARY FOR FEMALE EDUCATION. Wesleyan missionary paper. Estab. 1859. *Jan., April, July, Oct.* Wesleyan Mission House, 17, Bishopsgate Street Within, E.C.	Q. 1d.
LADIES' COLLEGE MAGAZINE. Estab. 1882. *Feb. and Sept.* T. Hailing, Oxford Printing Works, Cheltenham.	— 3s. 6d.
LADY OF THE HOUSE & DOMESTIC ECONOMIST. Estab. 1890. Wilson, Hartnell & Co., Commercial Buildings, Dublin.	Q. Gratis.
LARGE TYPE SCRIPTURE ALMANAC. Partridge & Co., 9, Paternoster Row, E.C.	1d.
LAW ALMANAC. Estab. 1855. T. Scott, 1, Warwick Court, High Holborn, W.C.	Jan., 9d.
LAW LIST. Estab. 1740. Stevens & Sons, 119, Chancery Lane, W.C.	Feb., 10s. 6d.
LAW MAGAZINE AND REVIEW. Digest of all reported cases. Estab. 1828. *Feb., May, Aug., Nov.* Stevens & Haynes, 13, Bell Yard, Fleet Street, W.C.	Q. 5s.
LAW QUARTERLY REVIEW. Estab. 1885. Stevens & Sons, 119, Chancery Lane, W.C.	Q. 2s. 6d.
LAW REPORTS. Estab. 1866. Equity and Common Law series. *Monthly. 4 gs. per ann. each.* W. Clowes & Sons, Ld., 27, Fleet Street, E.C.	..
LAWYER'S COMPANION AND DIARY. Estab. 1847. Stevens & Sons, 119, Chancery Lane, W.C.	Nov., 5s. to 10s. 6d.
LAXTON'S BUILDERS' PRICE BOOK. Estab. 1817. Kelly & Co., 51, Great Queen Street, W.C.	Jan., 4s.
LETTS' DIARIES. The Letts's Diaries Co., La Belle Sauvage, Ludgate Hill.	Various.
LETTS' (CHARLES) DIARIES. 3, Royal Exchange, E.C.	Various.

LEYTONSTONE EXPRESS AND INDEPENDENT ALMANACK. Estab. 1882. Business Advts., £1 per page; special terms for special positions.	A. 1d.
LIBERATOR. Advocate of complete religious equality. Estab. 1855. Organ of the Liberation Society, 2, Serjeants' Inn, Fleet Street, E.C.	Q. 1d.
LICENSED VICTUALLERS' GUARDIAN ALMANACK. Estab. 1882. (*Illustrated.*) J. Birrell, 34, Catherine St., W.C.	Dec., 1s.
LICENSED VICTUALLERS' YEAR-BOOK. Estab. 1873. (*Illustrated.*) W. H. Cox, 17, Southampton Street, Strand, W.C.	Dec., 1s.
LIFEBOAT JOURNAL. Organ of the Royal National Lifeboat Institution. Estab. 1852. *Feb., May, Aug., Nov.* 14, John Street, Adelphi, W.C.; and Knight & Co., 90, Fleet Street, E.C.	Q. 3d.
LIGHT FOR INDIA. Organ of the Christian Vernacular Education Society for India. Estab. 1872. *Jan., April, July, Oct.* 7, Adam Street, Strand, W.C.	Q. 1d.
LINCOLNSHIRE NOTES AND QUERIES. Estab. 1888. *Jan., April, July, Oct.* W. K. Morton, Horncastle.	Q. 1s. 6d.
LINLITHGOW COUNTY ALMANACK. Estab. 1883. L. Gilbertson, 32, Hopetown Street, Bathgate.	Dec., 2d.
LITTLE FOLKS' ANNUAL. Estab. 1879. (*Illustrated.*) Cassell & Co. (Limited), La Belle Sauvage, Ludgate Hill, E.C.	Oct., 6d.
LITTLE WIDE-AWAKE ANNUAL. Estab. 1874. (*Illustrated.*) G. Routledge & Sons, 7, Broadway, Ludgate Hill, E.C.	Oct., 3s. 6d. 5s.
LITTLE'S ANNUAL AND FISHING DIRECTORY. Estab. 1883. Little & Co., 15, Fetter Lane, E.C.	Feb., 1s.
LIVE STOCK JOURNAL AND AGRICULTURAL GAZETTE ALMANACK AND YEAR BOOK. Estab. 1887. (*Illustrated.*) Vinton & Co. (Limited), 9, New Bridge Street, Ludgate Circus, E.C.	Nov., 1s.
LIVERPOOL CRICKET ANNUAL.	
LIVERPOOL LAWN TENNIS ANNUAL.	
LIVERPOOL RUGBY FOOTBALL ANNUAL.	
LIVERPOOL ASSOCIATION FOOTBALL ANNUAL.	
LOBB'S THEOLOGICAL QUARTERLY. Estab. 1884. *Jan., April, July, Oct.* J. Lobb, St. Bride Street, E.C.	Q. 2s.
LODGE'S PEERAGE AND BARONETAGE OF THE BRITISH EMPIRE. Estab. 1832. (*Illustrated.*) Hurst & Blackett, 13, Great Marlborough Street, W.	Dec., 31s. 6d.
LONDON AND EDINBURGH. Estab. 1881. *Easter, Midsum., Autumn, Christmas.* London Literary Society, 376, Strand, W.C.	— 1s.
LONDON AND MIDDLESEX NOTEBOOK. Established 1891. *Jan., April, July, Oct.* Local History of London and Middlesex.	Q. 2s.
LONDON ALMANAC. Estab. 1680. Stationers' Company, Stationers' Hall, E.C.	Nov., 6d.
LONDON BANKS AND KINDRED COMPANIES AND FIRMS. Estab. 1879. *May, Nov.* No. 1, Royal Exchange Buildings, E.C.	—2s. 6d.
LONDON CHURCH OF ENGLAND DIRECTORY AND GUIDE. Estab. 1866. R. Banks, 5, Racquet Court, Fleet Street, E.C.	March, 1s.
LONDON LIBRARY. Tales of adventure. Estab. 1878. J. & R. Maxwell, Shoe Lane, Fleet Street, E.C.	Q. 1d.
LONDON QUARTERLY REVIEW. Essays and reviews, religious (Wesleyan), political, and general. Estab. 1853. Advts., 50s. per page. *Jan., April, July, Oct.* 2, Castle Street, City Road.	Q. 4s.
LONDON UNIVERSITY REGISTER. Estab. 1858. Taylor & Francis, 7½, Red Lion Court, Fleet Street, E.C.	March, 12s.
LOW'S HANDBOOK TO THE CHARITIES OF LONDON. Estab. 1850. S. Low & Co., St. Dunstan's House, Fetter Lane, E.C.	Jan., 1s. cloth, 1s. 6d.
MACHINERY. Polyglot record of improvements in all classes of machinery. H. Westcott, 28, Budge Row, E.C.	Occasionally. 6d.
MACHINERY AND ENGINEERING. Trade journal for machinery industries. W. E. Fox, 75, Godwin Street, Bradford.	6d.
MADAME BAYARD'S BOUQUET OF FASHION. Fashions for ladies and children. Estab. 1879. *April, Nov.* Weldon & Co., 7, Southampton Street, Strand, W.C.	— 1s.
"MANCHESTER CITY NEWS" NOTES AND QUERIES. Reprinted from the *Manchester City News.* Estab. 1878. *Half-yearly.* J. H. Nodal, Strutt Street, Manchester.	— 2s.
MANCHESTER QUARTERLY. Organ of the Manchester Literary Club. Estab. 1882. *Jan., April, July, Oct.* J. Heywood, Deansgate, Manchester. (London: Trübner & Co.) For further particulars see advt., p. 1249.	Q. 1s.
MARITIME AND MERCANTILE COMPENDIUM. Estab. 1870. Jan., 30s.; subscribers, 21s. C. W. Deacon & Co., 10, Charing Cross Chambers, Duke Street, Adelphi, W.C.	10s. 6d.
MARITIME NOTES AND QUERIES. Estab. 1873. Spottiswoode & Co., 54, Gracechurch Street, E.C.	Jan., 7s. 6d.
MARYLEBONE AND ST. JOHN'S WOOD DIRECTORY. Estab. 1860. Kelly & Co., Great Queen Street, Lincoln's Inn, W.C.	A. 1s. 6d.
MATHEMATICAL QUESTIONS AND SOLUTIONS FROM THE EDUCATIONAL TIMES. Estab. 1864. *Half-yearly, March and Sept.* Francis Hodgson, 89, Farringdon Street, E.C.	6s. 6d.
MATHIESON'S AMERICAN TRAFFIC TABLES. F. C. Mathieson & Sons, 19-22, Copthall Avenue, E.C.	Half-yearly.
MATHIESON'S HIGHEST AND LOWEST PRICES. F. C. Mathieson & Sons, 19-22, Copthall Avenue, E.C.	A.
MATTHEW'S BRISTOL DIRECTORY. Estab. 1798. J. Wright & Co., Bristol.	Dec., 7s. 6d.
MAYFAIR, ST. JAMES', SOHO, AND WESTMINSTER DIRECTORY. Kelly & Co., Great Queen Street, W.C.	A. 1s. 6d.
MEDICAL ANNUAL AND PRACTITIONERS' INDEX. A work of reference for Medical Practitioners. Estab. 1883. Guaranteed circulation, 5,000. John Wright & Co., Stone Bridge, Bristol.	Jan. 5s. 6d.
MEDICAL DIRECTORY. Estab. 1845. Guaranteed circulation, 4,500. Advts., page 70s.; half-page 38s. 6d.; quarter-page 21s. J. & A. Churchill, 11, New Burlington Street, W.	Jan., 14s.
MEDICAL MISSIONS AT HOME AND ABROAD. Estab. 1880. T. O. Smith, 14, Paternoster Square.	Q. 1d.
MEDICAL REGISTER. Estab. 1858. Medical Council Office, 299, Oxford Street, W., and Spottiswoode & Co. 30, Parliament Street, S.W.	Month varies, 6s
MEDICAL STUDENTS' REGISTER. Estab. 1865. Spottiswoode & Co., 30, Parliament Street, S.W.	Month varies, 6s.

MEDICAL TEMPERANCE JOURNAL. Organ of the British Medical Temperance League. Estab. 1869. *Jan., April, July, Oct.* National Temp. Publication Depôt, 33, Paternoster Row, E.C.	Q. 6d.
MEDICO-CHIRURGICAL TRANSACTIONS OF THE MEDICO-CHIRURGICAL ASSOCIATION. Longmans & Co., 39 Paternoster Row, E.C.	Nov. or Dec. price varies
MERCANTILE DIRECTORY OF THE WORLD. Estab. 1873. Complete, 63s.; or in three sections—British Continental, and Foreign—25s.; annual parts, 5s. each. W. Wilson & Sons, 8, Talbot Court, Eastcheap, E.C.	..
MERCANTILE NAVY LIST AND MARITIME DIRECTORY. Estab. 1862. Spottiswoode & Co., 54, Gracechurch Street, E.C. For further particulars see advt., p. 1343.	March, 12s.
MERCANTILE YEAR BOOK. Estab. 1886. Advts., £6 6s. per page. Lindley Jones & Co., 49, Queen Victoria Street, E.C.	A. 5s.
METEOROLOGICAL RECORD. E. Stanford, 26, Cockspur Street, Charing Cross, S.W.	Q. 1s.
METHODIST AND GENERAL DESK DIARY. Estab. 1875. Wesleyan Conference Office, 2, Castle Street, City Road, and 66, Paternoster Row, E.C.	Oct., 1s.
METROPOLITAN YEAR BOOK. A Directory of all matters, official and statistical, &c., relating to London. Cassell & Co., Ludgate Hill, E.C.	A. 2s. 6d.
MIDLAND ANTIQUARY. Estab. 1882. *Mar., June, Sept., Dec.* Elliot Stock, 62, Paternoster Row, E.C.	Q. 2s.
MIDDLESEX TEMPERANCE CHRONICLE. Directory of Good Templar Societies. Estab. 1883. *Feb., May, Aug., Nov.* F. A. Edwards, 321, High Holborn, W.C.	Q. 1d.
MILL HILL MAGAZINE. Organ of Grammar School. Estab. 1873. Grammar School, Mill Hill.	During term, 6d
MIND. Review of psychology and philosophy. Estab. 1876. *Jan., April, July, Oct.* Williams & Norgate, 14, Henrietta Street, W.C.	Q. 3s.
MINERALOGICAL MAGAZINE. Organ of the Mineralogical Society. Estab. 1876. *About every three months.* Simpkin, Marshall, & Co., Stationers' Hall Court, E.C.	— 4s.
MINING MANUAL. Estab. 1887. Advts. £8 per page, ordinary. Special position on application. Proprietor—Walter R. Skinner, 4, Birchin Lane, E.C. For further particulars see advt., p. 1354.	A. 10s. 6d.
MINING WORLD & ENGINEERING RECORD. W. Dunbar Quinlan, 234-6, Gresham House, Old Broad Street, E.C. For further particulars, see advt., p. 1355.	Q. 5s. 6d.
MINISTER'S POCKET DIARY AND CLERICAL VADE MECUM. Estab. 1877. *Dec.*, Cloth, 2s.; roan, 3s. Hodder & Stoughton, 27, Paternoster Row, E.C.	..
MINUTES OF THE GENERAL CONFERENCE OF THE NEW CHURCH. Estab. 1789. J. Spevis, 36, Bloomsbury Street, W.C.	Sept., 6d.
MINUTES OF PROCEEDINGS OF THE INSTITUTION OF CIVIL ENGINEERS. Record of papers and discussion on all branches of engineering, &c. Printed for private circulation only. 25, Great George Street, Westminster.	..
MISSION CHRONICLE OF THE SCOTTISH EPISCOPAL CHURCH. Estab 1877. *Jan., April, July, Oct.* W. Blackwood & Sons, 37, Paternoster Row, E.C., and Edinburgh	Q. 3d.
MISSIONARY. Estab. 1880. *Jan., April, July, Oct.* Bywater & Co., 79, Queen Victoria Street, E.C.	1s. per ann.
MODERN PRINTER. Technical instruction, and issue of specimen sheets of fine letterpress. Green & McAllan, 3, Ludgate Circus, London, E.C.	Qtly. 4s. per ann.
MODERN REVIEW. Unsectarian advocate of free religious inquiry. Estab. 1880. *Jan., April, July, Oct.* J. Clarke & Co., 13, Fleet Street, E.C.	Q. 2s. 6d.
MORAVIAN ALMANACK AND YEAR BOOK. Estab. 1868. Moravian Publication Office, 32, Fetter Lane, E.C.	Dec. 4d.
MORECAMBE YEAR BOOK, TIDE TABLE, AND ALMANACK. Estab. 1880. (*Illustrated.*) T. Todd, *Times* Office, Morecambe.	Dec., gratis
MORTON'S FARMER'S ALMANAC. Estab. 1856. (*Illustrated.*) Cassell & Co., Limited, La Belle Sauvage, Ludgate Hill, E.C.	Dec., 1s.
MOTHERS' ALMANAC. Partridge & Co., 9, Paternoster Row, E.C.	A. 1d.
MUNICIPAL CORPORATIONS' COMPANION, DIARY, DIRECTORY, AND YEAR BOOK OF STATISTICS. Estab. 1866. Waterlow & Sons, Ltd., London Wall, E.C.	Dec., 5s., 7s. 6d., 12s.
MUSIC TRADES' POCKET DIRECTORY. G. D. Earnest & Co., 1, Racquet Conrt, E.C.	1s. 6d.
MUSICAL DIRECTORY (REEVES'). Professors, trades, and towns. Wm. Reeves, 185, Fleet Street E.C.	
NATIONAL SECULAR SOCIETY'S ALMANACK. Estab. 1869. Freethought Publishing Company, 63, Fleet St., E.C.	Sept., 6d.
NATURALISTS' ANNUAL. Naturalists' Publishing Co., Birmingham, & E. W. Allen, 4, Ave Maria Lane, E.C.	A. 1s.
NAVY LIST. Estab. 1815. *Jan., April, July, Oct.* An edition appears in the months between the Monthly Navy List. price 1s. 6d., containing active list only. Eyre & Spottiswoode, 9, East Harding Street, E.C.	Q. 3s.
NAUTICAL ALMANACK. Estab. 1767. J. Murray, 50A, Albemarle Street, W.	Nov., 2s. 6d
NEW PRINCETOWN REVIEW. Estab. 1886. *Jan. and bi-monthly.* 27, Paternoster Row, E.C.	Bi-M. 2s.
NEWTON ABBOT DISTRICT ALMANAC. T. & A. Mortimer, Totnes.	1d.
NEWYDDION DA (Glad Tidings). Estab. 1881. *Jan., April, July, Oct.* P. M. Evans & Son, Holywell.	Q. 1d.
NORFOLK AND SUFFOLK COMPANION TO THE ALMANAC. Estab. 1849. Guaranteed circulation 20,000. Advts., £3 per page. Blocks and display type inserted. Jarrold & Sons, Norwich, Yarmouth, and Cromer.	Nov., 6d.
NORTHAMPTONSHIRE NOTES AND QUERIES. Antiquities, History, and Folk-Lore of County. Estab. 1884. Taylor & Son, 9, College Street, Northampton. Elliot Stock, 62, Paternoster Row.	Q. 1s. 6d.
NORWICH AND EASTERN COUNTIES ALMANAC AND CLERICAL DIRECTORY. Estab. 1880. Advts., £1 1s. per page. Blocks and display type inserted. Guaranteed circulation, 5,000. Jarrold and Sons, Norwich, Yarmouth, and Cromer.	Jan., 6d.
NORWICH AND EASTERN COUNTIES ALMANAC. Estab. 1879. Jarrold and Sons, Norwich.	Q. 6d.
NOTES ON BOOKS. Abstract of works published by Longmans & Co. *Feb., May, Aug., Nov.* Longmans & Co., 39, Paternoster Row, E.C.	Gratis.
NOTTINGHAM RED BOOK. Estab. 1868. R. Allen & Son, Limited, Long Row, Nottingham.	Dec., 6d.; cloth
NUMISMATIC CHRONICLE. Estab. 1838. *Jan., April, July, Oct.* B. Quaritch, 15, Piccadilly, W.	Q. 5s.

Official Year Book of the Church of England. Estab. 1882. Society for Promoting Christian Knowledge, Northumberland Avenue, W.C.	Dec. 2s. 6d. and 3s.
Oil and Colourman's Journal Diary. Smith, Greenwood, & Co., 19, 21, & 23, Ludgate Hill, E.C.	Oct. 3s. 6d.
Old Moore's Almanack, The Genuine Edition. Harrison & Co., Bachelors Walk, Dublin. For further particulars see advt., p. 1152.	A. 1d.
Oliver and Boyd's New Edinburgh Almanac. Estab. 1837. Oliver & Boyd, Tweeddale Court, Edinburgh.	Dec., 6s. 6d.
One Thing Needful Almanac. Partridge & Co., 9, Paternoster Row, E.C.	1d.
Ophthalmology (Archives of). Medical and anatomical. Kegan Paul, Trübner, & Co., 57, Ludgate Hill.	A. 20s.
Orientalist. Oriental literature, art, science, folk-lore. Kegan Paul, Trübner, & Co., 57, Ludgate Hill.	12s. per ann.
Organist's Quarterly Journal. Original compositions for the organ. Estab. 1869. *Jan., April, July, Oct.* London: Music Publishing Company. Great Marlborough Street, W.	Q. 2s. 6d.
Orkney and Shetland Guide, Directory, and Almanack. Estab. 1872. J. Anderson, *Orcadian* Office, Kirkwall.	Nov., 4d.
Our Quarterly. Estab. 1882. *Jan., April, July, Oct.* Church Sunday School Union, 6, Paternoster Row, E.C.	Q. 2d.
Our Sisters in other Lands. Organ of the Women's Missionary Association. Estab. 1879. *Jan., April, July, Oct.* No. 14, Paternoster Square, E.C.	Q. 1d.
Overture. Criticism and Royal Academy Music news. F. Corder, R.A.M., Tenterden Street, W.	4s. per ann.
Oxford Examiner. Magazine for Undergraduates, 101, Caistor Park Road, West Ham, E.	Q. 1s.
Oxford University Calendar. Estab. 1813. Parker & Co., 6, Southampton Street, Strand, W.C.	Feb., 3s. 6d.
Paddington, Bayswater, and Kensal Green Directory. Estab. 1871. Kelly & Co., Great Queen Street, Lincoln's Inn, W.C.	A. 1s. 6d.
Paignton District Almanac. T. & A. Mortimer, Totnes.	1d.
Palestine Exploration Fund Statement. Estab. 1865. *Jan., April, July, Oct.* Alex. P. Watt, 2, Paternoster Square, E.C.	Q. 2s. 6d.
Paper and Printing Trades' Journal. Estab. 1873. Field and Tuer, 52, Leadenhall Street, E.C.	Q. 6d.
Paper Makers' Directory of all Nations. List of Mills, &c. Estab. 1884. Dean & Son, 160a, Fleet Street, E.C.	Bi-A. 5s.
Paper Mills Directory. Estab. 1859. W. Kent & Co., 23, Paternoster Row, E.C.	Dec., 2s. 6d.
Papers of the Manchester Literary Club. Estab. 1875. A. Heywood & Son, 56 and 58, Oldham Street, Manchester.	Feb., 7s. 6d.
Parker's Church Calendar. Estab. 1855. Parker & Co., 6, Southampton Street, Strand, W.C.	Nov., 4d.
Parliamentary Record. Estab. 1831. *Monday during Session*—30s. *per Session.* J. Wade, 18, Tavistock Street, W.C.	..
Penge, Anerley, and Beckenham Directory. Kelly & Co., Great Queen Street, W.C.	A. 1s. 6d.
People's Almanack. Estab. 1857. (*Illustrated.*) Religious Tract Society, 56, Paternoster Row, E.C.	Nov., 1d.
Periodical Accounts relating to the Missions of the Church of the United Brethren. Estab. 1790. *March, June, Sept., Dec.* Moravian Publication Office, 32, Fetter Lane, E.C.	Q. 4d.
Pet Dog Journal. Estab. 1886. Goodall & Suddick, Leeds.	Q. 2s.
Philosophical Transactions of the Royal Society. Estab. 1891. Harrison & Sons, 41, St. Martin's Lane, W.C.	Varies; about £4 half-yearly.
Photographic Quarterly. Estab. 1889. Hazell, Watson & Viney, 1, Creed Lane, Ludgate Hill, E.C.	Q. 2s.
Pioneer. Estab. 1890. Social questions and studies. E. W. Allen, Ave Maria Lane, E.C.	Q. 1d.
Pocket Lesson Book. Estab. 1870. For Sunday Schools. G. Caudwell, 56, Old Bailey, E.C.	Q. 1d.
Poor Richard's Almanac. Estab. 1836. (*Illustrated.*) E. W. Allen, 4, Ave Maria Lane, E.C.	Nov., 1d.
Popular Guide to Isle of Man. Advts., 40s. per page, all three. Brown & Son, Douglas, Isle of Man.	A. 2s. 6d. ,, 1s. ,, 6d.
Post Magazine Almanack. Estab. 1840. T. J. W. Buckley, 4, Wine Office Court, Fleet Street, E.C.	Yearly, 6d.
Post Office Bradford Directory. Estab. 1879. Byles & Sons, 10, Piccadilly, Bradford.	Triennial 9s.
Post Office Guide. Official organ of the General Post Office. Estab. 1878. *Jan., April, July, Oct.* Eyre & Spottiswoode, Great New Street, E.C.	Q. 6d.
Post Office Bolton Directory (with *Map*). Tillotson & Son, "Evening News" Office, Bolton.	A. 6s. 6d.
Post Office London Directory. Estab. 1799. Dec., 40s.; abridged editions (separate sections), 18s., 12s., 5s., 4s., and 3s. *Map.* Kelly & Co., 51, Great Queen Street, Lincoln's-Inn-Fields, W.C.	A. 40s.
Postmaster-General's Annual Report on the Post Office. Estab. 1855. Eyre and Spottiswoode, East Harding Street, E.C.	Jan., 4½d.
Pottery Gazette Diary. Estab. 1881. Smith, Greenwood, & Co., 19, 21, and 23, Ludgate Hill, E.C.	Oct.,
Primitive Methodist Quarterly Review. Estab. 1858. *Jan., April, July, Oct.* J. B. Knapp, 6, Sutton Street, Commercial Road, E.	Q. 2s.
Printer. Estab. 1883. *Feb., May, Aug., Nov.* A. Cooke, 182, Caledonian Road, N. For further particulars see advt., p. 1406.	Q. 1d.
Proceedings of the Association of Municipal and Sanitary Engineers and Surveyors. Estab. 1871. E. & F. N. Spon, 16, Charing Cross, S.W.	About May, price varies.
Proceedings of the Geologists' Association. Estab. 1859. *Jan., April, July, Oct.* E. Stanford, 26, and 27, Cockspur Street, Charing Cross, S.W.	Q. 1s. 6d.
Proceedings of the Institution of Civil Engineers. Estab. 1837. *Feb., May, Aug., Nov.* 25, Great George Street, Westminster, S.W.	Gratis.
Proceedings of the Literary and Philosophical Society of Liverpool. Estab. 1812. (*Illustrated.*) Literary and Philosophical Society, Liverpool.	Dec., 10s. 6d.
Proceedings of the London Mathematical Society. Estab. 1865. Dec., price varies, last vol., 25s. Francis Hodgson, 89, Farringdon Street, E.C.	..

PROCEEDINGS OF THE ROYAL COLONIAL INSTITUTE. Estab. 1868. Northumberland Avenue, W.C., and S. Low & Co., St. Dunstan's House, Fetter Lane, E.C.	Aug., 10s.
PROCEEDINGS OF THE ROYAL SOCIETY. Estab. 1800. *Irregular, Nov. to June.* Harrison & Sons, 41, St. Martin's Lane, W.C.	Varies.
PROCEEDINGS OF THE SOCIETY FOR PSYCHICAL RESEARCH. Estab. 1882. *Irregular.* Trübner & Co., 57, Ludgate Hill, E.C.	Varies.
PROCEEDINGS OF THE ZOOLOGICAL SOCIETY OF LONDON. Estab. 1833. *Feb., May, Aug., Nov.* Longmans & Co., 39, Paternoster Row, E.C.	Q. 3s. plain 12s.col'd.
PROFESSIONAL POCKET BOOK. Estab. 1872. Rudall, Carte & Co., 23, Berners Street, Oxford Street, W.	Dec., 3s.
PROTESTANT DISSENTER'S ALMANACK. Estab. 1846. *Photos.* R. Banks, 5, Racquet Court, Fleet Street, E.C.	Dec., 6d.
PROTESTANT SHEET ALMANAC. (*Illustrated.*) S. W. Partridge & Co., 9, Paternoster Row, E.C.	Oct., 1d.
PUBLIC APPEALS FOR CAPITAL. F. C. Mathieson & Sons, 19-22, Copthall Avenue, E.C.	A.
PUNJAB NOTES AND QUERIES. Authentic notes and information regarding the country and the people. Trübner & Co., 57 & 59, Ludgate Hill, E.C.	A. 10s.
PURDON'S ALMANAC. General. J. Purdon, 23, Bachelor's Walk, Dublin.	A. 1s.
PURDON'S TOURIST GUIDE. J. Purdon, 23, Bachelor's Walk, Dublin.	A. 1s.
PURNELL'S CROYDON DIRECTORY. Estab. 1882. G. T. Purnell, 64, Wandle Road, Croydon.	May, 1s.
QUARTERLY INDEX OF PERIODICAL LITERATURE. Index of periodicals, English and American. Trübner & Co., 57 & 59, Ludgate Hill, E.C.	Q. 2s.
QUARTERLY JOURNAL OF MICROSCOPICAL SCIENCE. Estab. 1852. Advts., 7s. per inch, one insertion; 6s. per inch four insertions. Blocks and display type inserted. *Jan., April, July, Oct.* J. & A. Churchill, 11, New Burlington Street, W.	Q. 10s.
QUARTERLY JOURNAL OF PURE AND APPLIED MATHEMATICS. Estab. 1848. Metcalf & Co., Cambridge.	Irreg. 5s.
QUARTERLY JOURNAL OF THE GEOLOGICAL SOCIETY. Estab. 1845. *Feb., May, Aug., Nov.* Longmans & Co., 39, Paternoster Row, E.C.	Q. 5s.
QUARTERLY JOURNAL OF THE ROYAL METEOROLOGICAL SOCIETY. *Jan., April, July, Oct.* Guaranteed circulation, 650. 30, Great George Street, S.W.; and E. Stanford, 23, Cockspur St., Charing Cross,	Q. 5s.
QUARTERLY MUSICAL REVIEW. Estab. 1875. J. Heywood, Manchester.	Q. 1s.
QUARTERLY REPORTER OF GERMAN BAPTIST MISSION. Estab. 1858. Baptist Tract Society, Cursitor Street, E.C.	Q. 2d.
QUARTERLY REVIEW. Political (Conservative) and general essays, reviews, &c. Estab. 1809. *Jan., April, July, Oct.* J. Murray, 50A, Albemarle Street, W.	Q. 6s.
QUARTERLY WEATHER REPORT. Published for meteorological office. Eyre & Spottiswoode, East Harding Street.	Q. 4d.
QUEEN'S ALMANAC AND LADY'S CALENDAR. Estab. 1865. (*Illustrated.*) H. Cox, 346, Strand, W.C.	Dec., 1s.
QUIGGIN'S ISLE OF MAN ALMANACK. Estab. 1824. *Chart.* J. C. Fargher, Athol Street, Douglas.	Dec., 6d. and 1s.
"QUIVER" ANNUAL. (*Illustrated.*) Estab. 1861. Cassell & Co. (Limited), La Belle Sauvage, Ludgate Hill, E.C.	Nov., 6d.
"QUIVER" SHEET ALMANAC. Estab. 1872. (*Illustrated.*) Cassell & Co. (Limited), La Belle Sauvage, Ludgate Hill, E.C.	Nov., 1d.
RACING CALENDAR YEARLY VOLUMES. Estab. 1873. RACES TO COME, Feb., 10s.; RACES PAST, *Dec.*, 10s. *Oct.*, 7s. J., E., and J. P. Weatherby, 6, Old Burlington St., W.	..
RAGGED SCHOOL UNION MAGAZINE. Organ of the Ragged School Union. Estab. 1873. *Jan., April, July, Oct.* Simpkin, Marshall & Co., Stationers' Hall Court, E.C.	Q. 2d.
RAPHAEL'S PROPHETIC ALMANAC. Estab. 1821. Catty & Dobson, 4, Pilgrim Street, E.C.	About Sept., 6d.
RELIGIOUS TRACT SOCIETY'S RECORD OF WORK AT HOME AND ABROAD. Estab. 1875. *Mar., June, Sept., Dec.* No. 56, Paternoster Row, E.C., and 164, Piccadilly, W.	Q. 1d.
RELIQUARY. Antiquarian and archæological. Estab. 1860. *Jan., April, July, Oct.* Bemrose & Sons, Irongate, Derby; and 23, Old Bailey, London, E.C.	Q. 2s. 6d.
REEVES' MUSICAL DIRECTORY AND ALMANAC. Estab. 1879. 185, Fleet Street, E.C.	Jan., 2s., 3s. —10s.
REPORTS OF ACTIONS TRIED IN THE QUEEN'S BENCH DIVISION. Estab. 1883. *Semi-ann.* W. Maxwell & Son, 8, Bell Yard, Temple Bar, W.C.	
RETROSPECT OF MEDICINE. Discoveries and practical improvements in medical science. Simpkins & Co., Stationer's Hall Court, E.C.	H.-Y. 6s. 6d.
REVIEW ALMANAC. Estab. 1872. Wyman & Sons, 74 to 76, Great Queen Street, W.C.	Jan., 5s.
REVUE INTERNATIONALE. Literature, art, science, politics, &c. Trübner & Co., 57 & 59, Ludgate Hill, E.C.	36s. p. ann.
RICHMOND, KEW, TWICKENHAM, TEDDINGTON, MORTLAKE, AND SHEEN DIRECTORY. Kelly & Co., Great Street, W.C.	A. 1s. 6d.
RICHMOND AND TWICKENHAM TIMES ALMANAC AND DIRECTORY. Estab. 1876. E. King, 14, King Street, Richmond, Surrey.	Dec., 1s.
RIMMEL'S ALMANACS. Estab. 1851. E. Rimmel, 96, Strand, W.C.	Sept., 6d.

Special Contract Rates through Sell's Agency, 167, Fleet Street, E.C.

ROBINSON, SON, AND PIKE'S DIRECTORIES OF BRIGHTON, HASTINGS, EASTBOURNE, FOLKESTONE, DOVER, ISLE OF WIGHT, AND SUSSEX TRADES. 38, Duke Street, Brighton.	A. 1s. to 4s. 6d.
ROUND TABLE ANNUAL. A complete story. Estab. 1879. (*Illustrated.*) Gilbert Dalziel, 99, Shoe Lane, E.C.	Nov., 1s.
ROUTLEDGE'S EVERY BOY'S ANNUAL. Estab. 1864. (*Illustrated.*) G. Routledge & Sons, 7, Broadway, Ludgate Hill, E.C.	Oct., 6s.
ROWING ALMANACK. Record of past races and future fixtures. Estab. 1861. H. Cox, 346, Strand, W.C.	Feb., 1s.
ROYAL ARCHÆOLOGICAL INSTITUTE OF GREAT BRITAIN AND IRELAND. Antiquarian, historical, architectural. 17, Oxford Mansions, Oxford Street, W.	7s. 6d.
ROYAL ARCHÆOLOGICAL JOURNAL. Reports of meetings and papers. 17, Oxford Mansions, Oxford Street, W.	7s. 6d.
ROYAL ASIATIC SOCIETY JOURNAL. Original papers and translations on Oriental, literary, and scientific subjects. Kegan Paul, Trübner & Co., 57 & 59, Ludgate Hill.	Irreg. 8s.
ROYAL ASIATIC SOCIETY, BOMBAY BRANCH. Original papers and translations on Oriental subjects. Kegan Paul, Trübner & Co., 57 & 59, Ludgate Hill	Irreg.
ROYAL ASIATIC SOCIETY, CEYLON BRANCH. Original papers and translations on Oriental subjects. Kegan Paul, Trübner & Co., 57 & 59, Ludgate Hill.	Irreg.
ROYAL ASIATIC SOCIETY, NORTH CHINA BRANCH. Original papers and translations on Oriental subjects. Kegan Paul, Trübner & Co., 57 & 59, Ludgate Hill.	Irreg.
ROYAL ASIATIC SOCIETY, STRAITS BRANCH. Original papers and translations on Oriental subjects. Kegan Paul, Trübner, & Co., 57 & 59, Ludgate Hill.	H.-Y.
ROYAL BLUE BOOK, FASHIONABLE DIRECTORY, AND PARLIAMENTARY GUIDE. Names, town and country residences, &c., of nobility and gentry. Estab. 1822. B. W. Gardiner & Son, 20, Princes Street, Cavendish Square, W.	Jan. and May, 5s.
ROYAL HISTORICAL SOCIETY PAPERS. Papers read before society. Longmans, Paternoster Row.	5s.
ROYAL INSTITUTE OF PAINTERS IN WATER & OIL. Illustrated Catalogue. W. T. Blackmore, Secretary, Piccadilly.	Mar. and Oct., 8s.
ROYAL KALENDAR, AND COURT AND CITY REGISTER. Jan. 5s.; with index, 7s. W. H. Allen & Co., 13, Waterloo Place, S.W.	..
ROYAL LONDON OPHTHALMIC HOSPITAL REPORTS. Estab. 1857. J. & A. Churchill, 11, New Burlington Street, W.	H.-Y. 5s.
ROYAL NAVY LIST. Estab. 1878. *Jan., April, July, Oct.* Witherby & Co., 325A, Holborn, W.C., and 74, Cornhill, E.C.	Q. 7s. 6d.
RUFF'S GUIDE TO THE TURF. Nominations, calendar of races, fixtures, &c. Estab. 1842. *April, Dec.* Ashley & Smith, 139, Fleet Street, E.C.	4s., M. 4d.
RURAL ALMANAC AND SPORTSMAN'S ILLUSTRATED CALENDAR. Estab. 1855. (*Illustrated.*) H. Cox, 346, Strand, W.C.	Nov. 1s.
ST. ANDREW'S UNIVERSITY CALENDAR. Estab. 1865. W. Blackwood & Sons, Edinburgh and London.	June, 2s.
ST. BARTHOLOMEW'S HOSPITAL MEDICAL REPORTS. Estab. 1865. Smith, Elder, & Co., 15, Waterloo Place, S.W.	Jan. 8s. 6d.
ST. DAVID'S COLLEGE MAGAZINE. English Organ of the Church of England in Wales, and the Magazine of St. David's College. Publishers, Perry & Sons.	3 times a year, 8d.
ST. GEORGE'S HOSPITAL REPORTS. Estab. 1866. (*Illustrated.*) J. & A. Churchill, 11, New Burlington St., W.	Oct., 7s. 6d.
ST. MARTIN'S-LE-GRAND. Estab. 1890. Post Office Magazine.	Q. 3s.
ST. THOMAS'S HOSPITAL REPORTS. Estab. 1870. (*Illustrated.*) J. & A. Churchill, 11, New Burlington St., W.	Oct., 7s. 6d.
SANTA CLAUS (DUPUY'S CHRISTMAS ANNUAL). Estab. 1879. (*Illustrated in Colours.*) T. H. Roberts, 42, Essex Street, Strand, W.C., and Dupuy & Son, 120, Newgate St., E.C.	Nov., 1s.
SCHOLARS' QUARTERLY (AMERICAN). Notes on international lessons. Hodder & Stoughton, 27, Paternoster Row, E.C.	Q. 4d.
SCOTTISH CHURCH AND UNIVERSITY ALMANAC. Estab. 1881. Macniven & Wallace, 132, Princes Street, Edinburgh.	Dec., 1s.
SCOTTISH EPISCOPAL CHURCH DIRECTORY. Estab. 1878. St. Giles' Printing Co., 13, Johnston Terrace, Edinburgh.	Jan., 1s.
SCOTTISH FISHERMAN'S NAUTICAL ALMANACK. J. Cook & Son, 80, Market Street, St. Andrews.	A. 1s.
SCOTTISH NATURALIST. Cowan & Co., Edinburgh.	Q. 7s. 6d.
SCOTTISH REVIEW. Estab. 1882. *Jan. April, July, Oct.* A. Gardner, Paisley, and 12, Paternoster Row, London, E.C.	Q. 4s.
SCOTTISH SABBATH SCHOOL TEACHERS' MAGAZINE. Organ of the Edinburgh Sabbath School Teachers' Union. Estab. 1846. *March, June, Sept., Dec.* Gall & Inglis, 25, Paternoster Squar , E.C.	Q. 6d.
SCRIPTURE LESSONS FOR ELEMENTARY CLASSES. Estab. 1856. *Jan., April, July, Oct.* Sunday School Union, 56, Old Bailey, E.C.	Q. 1d.
SCRIPTURE READERS' JOURNAL. Organ of the Church of England Scripture Readers' Association. Estab. 1853. *Jan., April, July, Oct.* Seeley & Co., Essex Street, W.C.	Q. 1d.
SEASIDE ANNUAL. Estab. 1880. *Illustrated.* Backham & Co., King's Lynn.	May, 1s.
SEEKING AND FINDING ALMANAC. Partridge & Co., 9, Paternoster Row, E.C.	1d.
SERVICE ALMANACK. Estab. 1883. Harrison & Son, 59, Pall Mall, S.W.	Dec. 1s.
SELL'S DICTIONARY OF THE WORLD'S PRESS. 12th year. H. Sell, 167-168, Fleet Street, E.C.	A. 2s.
SELL'S DIRECTORY OF REGISTERED TELEGRAPHIC ADDRESSES AND CODE. Estab. 1885. H. Sell, 167-168, Fleet Street, E.C. For further particulars see advt. at end of book.	A. 5s.
SELL'S TELEGRAPHIC CODE. H. Sell, 197-168, Fleet Street, E.C. For further particulars see advt. at end of book.	1s.

SESSIONAL PROCEEDINGS OF THE NATIONAL ASSOCIATION FOR THE PROMOTION OF SOCIAL SCIENCE. Estab. 1862. *During the session.* P. S. King & Son, Canada Buildings, King Street, Westminster.	6d.—
SHAW'S LAWYER'S COMPANION AND DIARY. Estab. 1840. Shaw & Sons, 7 and 8, Fetter Lane, E.C.	About Nov. 5s. to 10s.9d.
SHAW'S LOCAL GOVERNMENT MANUAL. Estab. 1840. Shaw & Sons, 7 and 8, Fetter Lane, E.C.	Jan., 7s.
SHILLING BARONETAGE. Estab. 1855. Chatto & Windus, 214, Piccadilly, W.	Mar., 1s
SHILLING HOUSE OF COMMONS. Estab. 1855. Chatto & Windus, 214, Piccadilly, W.	Mar., 1s
SHILLING KNIGHTAGE. Estab. 1855. Chatto & Windus, 214, Piccadilly, W.	Mar., 1s.
SHILLING PEERAGE. Estab. 1885. Chatto & Windus, 214, Piccadilly, W.	Mar., 1s.
SHIPPING WORLD YEAR BOOK. A desk manual on trade, commerce, and navigation. Estab. 1886. Advts. £5 5s. per page. 2, Gresham Press Buildings, Ludgate Hill, E.C.	A. 2s.
SHIPWRECKED MARINER. Organ of the Shipwrecked Mariners' Society. Estab. 1853. *Jan., April, July Oct.* T. F. Unwin, 26, Paternoster Square, E.C.	Q. 6d.
SHORTHAND. Devoted to the interests of shorthand societies. Estab. 1881. *Feb., May, Aug., Nov.* Jas. Wade, 18, Tavistock Street, Covent Garden.	Q. 1s.
SLATER'S ROYAL NATIONAL COMMERCIAL DIRECTORY OF IRELAND. Estab. 1795. I. Slater, 41, King Street West, Manchester.	Dec., 42s.
SLATER'S ROYAL NATIONAL COMMERCIAL DIRECTORY OF SCOTLAND. Estab. 1795. I. Slater, 41, King Street West, Manchester.	Dec., 45s.
SMITHSON'S NORTHALLERTON ALMANACK. Estab. 1863. W. R. Smithson, Market Place, Northallerton.	Nov., 2d.
SODOR AND MAN DIOCESAN CALENDAR. Church Information. Estab. 1880. Advts., 30s. per page. Brown & Son, Douglas, Isle of Man.	Annually 1s. 6d.
SOLICITOR'S DIARY, ALMANAC, AND LEGAL DIRECTORY. Estab. 1844. *Oct.*, 3s. 6d., 5s., 6s., 8s. 6d. Waterlow & Sons, Limited, London Wall, E.C.	..
SOLICITOR'S POCKET DIARY AND CALENDAR. Estab. 1845. 2s. 6d., 4s. 6d., and 7s. 6d. Waterlow & Sons, Limited, London Wall, E.C.	..
SOUTH OF IRELAND PICTORIAL GUIDE. Guy & Co., Cork.	A. 1s.
SPALDING'S HANDBOOK, DIARY, AND ALMANACK. Estab. 1874. (*Illustrated.*) W. P. Spalding, 43, Sidney Street, Cambridge.	Dec., 6d. & 1s. 6d.
SPON'S ARCHITECTS', BUILDERS', AND CONTRACTORS' BOOK OF PRICES. Estab. 1873. E. & F. N. Spon, 16, Charing Cross, S.W.	Jan., 3s. 6d. & 4s. 6d.
SPORTING LIFE COMPANION. Estab. 1875. J. Lake, 148, Fleet Street, E.C	Dec. 2d.
SPURGEON'S ILLUSTRATED ALMANACK. Estab. 1872. (*Illustrated.*) Passmore & Alabaster, 4, Paternoster Buildings, E.C.	Dec., 1d.
STAFF COLLEGE REPORTS AND EXAMINATION PAPERS, ENTRANCE AND FINAL. *July, Dec.* Harrison & Son, 59, Pall Mall, S.W.	— 1s.
STATESMAN'S YEAR BOOK. Estab. 1863. Macmillan & Co., 29, Bedford Street, W.C.	Jan., 10s. 6d.
STATIONERS' AND PAPER MANUFACTURERS' TRADE ALMANACK. Kent & Co., 23, Paternoster Row, E.C.	Nov., 6d.
STATIONERS' HAND BOOK. Estab. 1859. Kent & Co., Paternoster Row, E.C.	Irreg., 3s. 6d.
STOCK EXCHANGE YEAR BOOK. Estab. 1874. Cassell & Co. (Limited), La Belle Sauvage, Ludgate Hill, E.C.	Nov., 12s. 6d.
STOCKWELL'S DOVER DICTIONARY. Estab. 1870. G. Stockwell, 78, Biggin Street, Dover.	Jan., 6d.
STORE (THE). Trade Journal for Co-operative Societies. Granite Buildings, 115 and 117, Cannon St., E.C.	Q. 6d.
STRATFORD, WEST HAM, &c., DIRECTORY. Kelly & Co., Great Queen Street, W.C.	A. 1s. 6d.
STUBBS & CO.'S COMMERCIAL YEAR BOOK AND GAZETTE INDEX. Estab. 1869. Stubbs & Co., 42, Gresham Street, E.C.	Jan., Subscription.
SUBJECTS OF THE DAY. Estab. 1890. Routledge & Sons, Broadway, Ludgate Hill, E.C.	Q. 2s. 6d.
SUNDAY REVIEW. Organ of the Sunday Society. Advocates the opening of museums, art galleries, &c., on Sunday. Estab. 1876. *Jan., April, July, Oct.* Trübner & Co., 57, Ludgate Hill, E.C.	Q. 1s.
SUNDAY SCHOOL TEACHER'S CLASS REGISTER. Scholars' register, calendar, list of lessons. Estab. 1842. Sunday School Union, 56, Old Bailey, E.C.	Nov., 4d.
SUPPLEMENTARY MILITARY JOURNAL. Music for military bands. *Every two months.* Boosey & Co., 295, Regent Street, W.	— 15s.
SURREY, MIDDLESEX, AND BERKS ALMANAC. T. J. Rawlings, Chertsey.	..
SWANSEA TIDE TABLE. Estab. 1791. Pearse & Brown, Swansea.	Dec., 1s.
SYDENHAM, FOREST HILL, &c., DIRECTORY. Kelly & Co., Great Queen St., W.C.	A. 1s. 6d.
TAVISTOCK GAZETTE HOUSEHOLD ALMANAC. Estab. 1854. Tavistock Printing Co., Limited, Tavistock.	Jan., 1d.
TAYLOR'S TITHE COMMUTATION TABLE. Gives value of tithe-rent charge. Estab. 1837. Shaw & Sons, 7, and 8, Fetter Lane, E.C.	Jan., 1s
TEACHERS' NOTES FOR MORAL AND RELIGIOUS LESSONS. Estab. 1877. *Jan., April, July, Oct.* Sunday School Association, 37, Norfolk Street, Strand, W.C.	Q. 4d.
TEIGNMOUTH DISTRICT ALMANAC. T. & A. Mortimer, Totnes.	1d.
TEMPLAR MESSENGER. Organ of the District Lodge, N.W. Yorks, I.O.G.T. Estab. 1872. *Feb. May, Aug., Nov.* J. Walshaw, Solicitor, Halifax.	Q. 1d.
TEXT BOOK OF THE PROTESTANT CHURCH OF THE UNITED BRETHREN. Texts and short prayers for each day of the year. Estab. 1731. Moravian Publication Office, 32, Fetter Lane, E.C.	Dec., 1s.
THEOLOGICAL REVIEW. Theological papers. Estab. 1886. Advts., 30s. per page. Macniven & Wallace, Edinburgh.	Q. 1s.
THOM'S OFFICIAL DIRECTORY. Estab. 1884. A. Thom & Co., 87-89, Middle Abbey St., Dublin.	Jan., 21s
THREE TOWNS ALMANACK. Estab. 1847. Woods & Tozer, Devonport.	Dec., 6d.
TIMEHRI. The journal of the Royal Agricultural Commercial Society of British Guiana. E. Stanford, 26, Cockspur Street, Charing Cross, S.W.	Hlf.Y., 4s.

Special Contract Rates through Sell's Agency, 167, Fleet Street, E.C.

"Times" Register of Events. Daily record of events of public interest through the year, weather changes, &c. Estab. 1878. *Maps, weather charts.* G. E. Wright, Playhouse Yard, E.C.	Jan., 1s.
Topographical Directory of County Cork. Guy & Co., Cork.	A. 6d.
Torch and Colonial Bookseller. Classified lists of New English, American, and Colonial publications. E. A. Petherick, 33, Paternoster Row, E.C.	4s. ann.
Totnes District Almanac. T. & A. Mortimer, Totnes.	1d.
Tourist's Church Guide. Estab. 1874. English Church Union, 35, Wellington Street, W.C.	May, 1s.
Tract Society's Penny Almanack. Estab. 1840. Religious Tract Society, 56, Paternoster Row, E.C.	Dec., 1d.
Trades Directory. Estab. 1872. Universal Publishing Co., 22, Warwick Lane, E.C.	A. 15s.
Trade Marks. British, foreign, and colonial trade marks information. J. M. Johnson and Sons, Limited, 1, Furnival Street, Holborn.	6d. varies.
Traethodydd, Y (The Essayist). Welsh literature, reviews, essays, &c. Estab. 1845. *Jan., April, July, Oct.* P. E. Evans & Son, Holywell.	Q. 1s. 6d.
Transactions of the Linnæan Society. (Two Sections.) Estab. 1791. *Irregular.* Longmans & Co., 39, Paternoster Row, E.C.	Varies.
Transactions of the Odontological Society. Estab. 1856. *Monthly from Nov. to June.* Harrison & Sons, 45, St. Martin's Lane, W.C.	— 2s. 6d.
Transactions of the Royal Society of Literature. Estab. 1825. *Irregular.* Kegan Paul, Trübner & Co., 57, Ludgate Hill, E.C.	— 4s. 6d.
Transactions of the Society of Biblical Archæology. Established 1871. Kegan Paul, Trübner & Co., 57, Ludgate Hill, E.C.	4s. 6d.
Transactions of the Society of Engineers. Estab. 1863. (*Illustrated.*) E. & F. N. Spon, Charing Cross, S.W.	April, price varies.
Transactions of the Sunday Society. Estab. 1876. *Jan., April, July, Oct.* 9, Conduit Street.	Q. 1s. 3d.
Trinity College, London, Calendar. Estab. 1875. Examination papers, music, and arts, annual diplomas, &c. Wm. Reeves, 185, Fleet Street, E.C.	Sept. 3s. 6d.
Unitarian Pocket Almanack. Estab. 1863. F. S. Phillips, 93, Bridge Street, Manchester.	Dec., 4d. 6d.
University of London Calendar. Estab. 1844. Taylor & Francis, 7½, Red Lion Court, Fleet Street, E.C.	March, 4s.
University of London General Register. Estab. 1858. Taylor & Francis, 7½, Red Lion Court, Fleet Street, E.C.	March, 12s.
Uppingham Almanack. Estab. 1880. (*Illustrated.*) J. Hawthorn, Market Place, Uppingham, Rutland.	Nov., 1d.
Utopian. Political, economical, and social. Swan, Sonnenschein, & Co., Paternoster Square.	6d.
Vallentine's Anglo-Jewish Almanac. Estab. 1835. P. Vallentine, 9, Huntley Street, W.C.; and 37, Duke Street, Aldgate.	Nov., 6d.
Victoria University Calendar. Estab. 1883. J. E. Cornish, 33, Piccadilly, Manchester.	Dec., 1s.
Vox. Short papers on political and religious subjects. Est. 1878. *Jan., April, July, Oct.* Mitchell & Hughes, 140, Wardour Street, W.	Q. 2d.
Vox Stellarum (Old Moore's Almanac). Estab. 1700. Stationers' Company, Stationers' Hall, E.C.	Nov., 6d.
Voyable Table of Steamers. A summary of the voyages of ocean-going steamers compiled from Lloyd's Weekly Shipping Index. Spottiswoode & Co., 54, Gracechurch Street, E.C.	£4 4s. per ann.
Walsall Annual Red Book. Estab. 1871. (*Illustrated.*) W. H. Robinson, 8, The Bridge, Walsall.	Dec., 1s.
Wandsworth, Putney, Tooting, Merton, and Barnes Directory. Estab. 1882. Kelly & Co., Great Queen Street, Lincoln's Inn, W.C.	A. 1s. 6d.
Ward's Croydon Directory. Estab. 1851. *Dec.* J. W. Ward, 14 & 15, Katherine Street, Croydon.	A. 4s.
Water Works Statistics. Estab. 1880. Charles W. Hastings, 22, Buckingham Street, Strand, W.C.	Jan., 2s.
Webster's Royal Red Book. Estab. 1848. Webster & Larkin, 60, Piccadilly, W.	Jan. & Ma. 5s.
Weldon's Bouquet of Fashion. *April and Oct.* Weldon & Co., 7, Southampton Street, W.C.	Hlf-yrly. 1s.
Weldon's Ladies' Quarterly. Estab. 1879. *Mar., June, Sept., Dec.* Weldon & Co., 7, Southampton Street, Strand, W.C. Three monthly numbers of *Weldon's Ladies' Journal.*	Q. 1s.
Weldon's Quarterly Dressmaker. *Mar., June, Sept., Dec.* Contains three monthly numbers of Weldon's Illustrated Dressmaker and Weldon's Bazaar. Estab. 1880. Weldon & Co., 7, Southampton Street, W.C. For further particulars see advt. at end of book.	Q. 9d.
Wellingtonia. Wellington College Magazine. Estab. 1868. G. Bishop, Wellington College, near Reading.	During term, 6d.
Wesleyan Methodist Kalendar and Daily Remembrancer. Estab. 1850. *Oct.* 2d. (interleaved, 4d. and 6d.). Wesleyan Conference Office, 66, Paternoster Row, E.C., and 2, Castle St., City Road, E.C.	..
Wesleyan Methodist Pocket-Book. Estab. 1850. *Oct.*, 1s. 9d. (Ministers' edition, 2s. 6d.). Wesleyan Conference Office, 66, Paternoster Row, E.C., and 2, Castle Street, City Road, E.C.	..
West Coast Annual Diary. Estab. 1883. (*Illustrated.*) G. Higgie & Patterson, 22, Bridge Street, Rothesay, N.B.	Jan., 1d.
West Coast Directory. Estab. 1880. G. Higgie & Patterson, 22, Bridge Street, Rothesay, N.B.	May, 1s.
West Coast Illustrated Commercial Almanac and Business Directory. Estab. 1881. G. Higgie & Patterson, Rothesay, N.B.	Jan., 2d.
Western Antiquary. Established 1881. Devon, Cornwall, and Somerset. W. H. Luke, 8, Bedford Street, Plymouth.	A. 8s.

Extensive Advertisers in any of above Journals get full advantage of

West Kensington, Shepherd's Bush, Fulham, and Hammersmith Directory. Estab. 1879. Kelly & Co., Great Queen Street, Lincoln's Inn, W.C.	A. 1s.
Westminster Review. Political (Liberal) and general essays and reviews. Estab. 1824. *Jan., April, July, Oct.* Kegan Paul, Trübner & Co., 57, Ludgate Hill, E.C.	Q. 6s.
Whistlecraft's Almanac. Estab. 1856. Simpkin, Marshall, & Co., Stationers' Hall Court, E.C.	Nov. 6d.
Whitaker's Almanack. Estab. 1869. *Dec.*, 1s.; cloth, 2s. 6d. J. Whitaker & Sons, 12, Warwick Lane, E.C.	Annually.
Whitaker's Reference Catalogue of Current Literature. Estab. 1874. About once in three years. Price varies. J. Whitaker & Sons, 12, Warwick Lane, E.C.	Varies.
Willich's Tithe Commutation Tables (annual supplement to). Estab. 1837. Longmans & Co., 39, Paternoster Row, E.C.	Jan., 1s.
Wing's Almanac. Estab. 1700. Stationers' Company, Stationers' Hall, E.C.	Nov., 6d.
Woman's Work. Conducted by the Ladies' Auxiliary. Wesleyan Mission House, Bishopsgate Within.	Q. 1d.
Woodhouse Jackdaw. Half-yearly journal of Literature. Edited by Mr. Legard, H. M. I. Schools. 5, Grosvenor Terrace, Leeds.	April and Oct. 6d.
Worn on the Waters. Record of Church of England mission work afloat. Estab. 1856. *Jan., April, July, Oct.* Missions to Seamen Society, 11, Buckingham Street, Strand, W.C.	Q. 1d.
Year Book of Australia. Kegan Paul, Trübner & Co., 57, Ludgate Hill, E.C.	A. 5s.
Year Book of Pharmacy. Estab. 1865. Advts., Page 40s.; half-page 22s.; quarter-page 12s. J. & A Churchill, 11, New Burlington Street, W.	Dec., 10s.
Year Book of Photography. Estab. 1859. (*Illustrated.*) Piper & Carter, 5, Furnival Street, Holborn, E.C.	Dec., 1s.
Year Book of Treatment. A critical review for practitioners of medicine and surgery. Estab. 1884. Cassell & Co. (Limited), La Belle Sauvage, Ludgate Hill, E.C.	Jan. 5s.
Year's Art. Estab. 1879. (*Illustrated.*) Sampson Low & Co., Fetter Lane, E.C.	Dec., 3s.
Yorkshire Notes and Queries. (*Illustrated.*) Quarterly. J. H. Turner, Idle, Bradford.	5s. per ann.
Yorkshire Genealogist. (*Illustrated.*) Quarterly. J. H. Turner, Idle, Bradford.	
Yorkshire Bibliographer. (*Illustrated.*) Quarterly. J. H. Turner, Idle, Bradford.	
Yorkshire Folk Lore Journal. (*Illustrated.*) Quarterly. J. H. Turner, Idle, Bradford.	
Young Ladies' Journal. Complete guide to the work-table. (*Illustrated.*) Fancy needlework, Poonah painting. Estab. 1883. Advts., £5 per page. E. Harrison, Merton House, Salisbury Court, E.C.	Jan. 1s. 6d.
Young Men's Christian Association Times. Organ of Y. M. C. A.'s in North-East England. Estab. 1883. J. C. Moor, 2, John Street, Sunderland.	Gratis.
Yule Tide. Illustrated Christmas annual. Estab. 1881. Cassell & Co. (Limited), La Belle Sauvage, Ludgate Hill, E.C.	Nov. 1s.
Zadkiel's Astronomical Ephemeris. Estab. 1848. Cousins & Co., 3, York Street, W.C.	Sept., 1s.
Zoological Record. Estab. 1865. Month varies. 30s. Jackson & Gurney, 1, Paternoster Row, E.C.	..

JUDICIOUS ADVERTISING

Creates many a new business.
Enlarges many an old business.
Revives many a dull business.
Rescues many a lost business.
Saves many a failing business.
Preserves many a large business.
Secures success in any business.

Send for Estimate to **SELL, LONDON.**

HAS THE LARGEST CIRCULATION OF ANY PUBLICATION ON HOME DRESSMAKING.

St. James's Gazette says: "Mrs. Leach's publications provide the thrifty housewife with an enormous amount of useful information."

Mrs. LEACH'S

Practical Family Dressmaker,

Price 2d. Monthly, of all Newsagents,

Contains Instructions for Cutting-out and Making-up all descriptions of Ladies' and Children's Dresses, Mantles, Underclothing, &c. Cookery Pages, Crochet and Knitting, Answers to Correspondents, &c.

The *Christian Herald* says: "Mrs. Leach's books are the pioneers of dressmaking at home."

Mrs. LEACH'S

CHILDREN'S DRESSMAKER,

Price 1d. Monthly, of all Newsagents, or Post Free, 1½d.,

Gives Plain Descriptions of how to Crochet and make up all kinds of Children's Garments. How to Knit, Crochet, &c.

CUT-OUT PAPER PATTERN PRESENTED FREE EACH MONTH.

The Globe says: The knitting and crochet patterns are so minutely described that beginners may follow every detail, from baby's socks to luxurious couvretts."

A USEFUL GIFT-BOOK FOR LADIES.

Mrs. LEACH'S

Practical Fancy Work Basket,

Price 2d. Monthly, of all Newsagents, or Post Free, 2½d.,

Gives Practical Instructions for every kind of Fancy Work.

FULLY ILLUSTRATED.

THE NEATEST FAMILY MAGAZINE.

VIDE PRESS OPINIONS.—"Its character is equal to three-volume novels." "It forms a charming series of stories in a neat form."

Weekly, 1d.; Monthly, 6d.; Quarterly, 1s. 6d.

THE ✲ NOVEL ✲ READER.

EACH NUMBER CONTAINS A COMPLETE NOVEL OF 32 PAGES.

The whole of the above Publications have an Immense Circulation.

Publishing Office: 8, Johnson's Court, Fleet Street.

Apply for Specimens and Advertising Terms to

Mrs. LEACH'S ADVERTISING DEPARTMENT, 169, Fleet Street, London, E.C.

BILLS INSERTED UPON VERY REASONABLE TERMS.

No charge is made for Services.

COMPLETE LIST

OF

CLASS NEWSPAPERS, PERIODICALS, REVIEWS, ANNUALS, &C.,

PUBLISHED IN THE UNITED KINGDOM.

Worth Thinking about.

WHEN YOU WANT A LAWYER do you ask all the attorneys you know to make a "bid," and then employ the cheapest Do you not rather look for the attorney whose **skill, knowledge** of the **law, and personal character** insure *thorough* and *honest* effort in **your** interest? Level headed business men seek the best legal talent—in their judgmentthe best is the cheapest.

WHY DOESN'T THE SAME PRINCIPLE APPLY TO NEWSPAPER ADVERTISING? The difference between using the papers that *will* pay you, and those that *won't* amounts to more in **Hard Cash** than any possible saving by competitive bids. The *ability* to produce *Best Effects* in *Least Space* makes money for the advertiser two ways—while it increases the value it reduces the cost. To select the papers requies knowledge; to prepare the advertisement, skill. Add the personal character and you have the same elements that constitute the desirable attorney. Neither of them comes by chance—to some, whether attorneys or advertising agents, they do not come at all.

ISN'T IT CHEAPER FOR YOU—better and cheaper too—to employ the advertising agent whose *personal character* is sufficient guaranty that the advertising will be done, and that you will not be overcharged, whose admitted **skill** insures a telling advertisement, and whose **knowledge** of Newspapers and Newspaper Advertising enables him to select such papers as will best serve **you**

IF YOU THINK SO, and are looking for such an Agent, we would like you to call or write.

SELL, Ground Floors, 167 & 168, Fleet Street, London.

	P'blshd.
ACCOUNTANTS—	
Accountant Students' Journal	Mthly. 6d.
AGRICULTURE—	
Agricultural Economist	Mthly. 6d.
Agricultural Gazette	M. 2d.
Agricultural Review (Glasgow)	Mthly. 1s.
Agricultural Students' Gazette (Cirencester)	Mthly. 3s. per an.
Bell's Messenger	M. 5d.
County Gentleman	S. 6d.
Estates' Gazette	S. 3d.
Farm and Field	Th. 1d.
Farm and Home	S. 1d.
Farmer	M. 3d.
Farmers' Club Journal	Mthly. 6d.
Farmers' Herald (Chester)	Mthly. 2d.
Farming World	F. 1d.
Field	S. 6d.
Irish Farmers' Gazette (Dublin)	S. 3d.
IrishFarmers'Chronicle(Dublin)	W. 2d.
Land Agents' Record	S. 6d.
Mark Lane Express	W. 3d.
N. Brit. Agriculturist (Edinb.)	W. 3d.
Scottish Agricultural Gazette	F. 2d.
Stock-keeper	F. 2d.
Ulster Agriculturalist	W. 2d.
AMATEURS—	
Amateur (The)	Mthly. 5d.
Amateur Gardening	W. 1d.
Amateur Photographer	W. 2d.
Amateur Work	Mthly. 6d.
ANTI-SLAVERY—	
Anti-Slavery Reporter	Mthly. 6d.
ANTI-TOBACCO—	
Anti-Tobacco Journal	Mthly. 1d.
Monthly Letter (Manchester)	Mthly. gra.
ANTIQUITIES—	
Antiquary	Mthly. 1s.
Archæological Review	Mthly 2s.6d.
Archæologia Cambrensis	Q. 7s. 6d.
Bookworm	Mthly. 6d.
British Archæological Association Journal	Q. 8s.
Cambrian Archæological Association Journal	Q. 5s.
Folk Lore	Q. 2s. 6d.
Indian Antiquary	Yearly 36s.
London & Middlesex Notebook	Q. 2s.
Midland Antiquary	Q. 2s.
Reliquary (Derby)	Q. 2s. 6d.
Walford's Antiquarian	Mthly.
Western Antiquary (Plymouth)	Per a nn. 8s.
Yorks' Notes and Queries	1s.6d.per an.
ANALYSTS—	
Analyst	Mthly. 6d.
Anti-Adulteration Review	Mthly. 4d.
ARCHITECTURE AND BUILDING—	
Architect	F. 4d.
Architects' Register	P'blshd. ½ yearly price varies.
British Architect	F. 4d.
Builder	S. 4d.
Builders' Weekly Reporter	F. 2d.
Building News	F. 4d.
Building Societies and Land Companies Record	Mthly. 2d.
Building Societies Gazette	
Building World	Mthly. 6d.
Church Builder	Mthly. 3d.
Irish Builder (Dublin)	Bi-mthly3d.
ARMY—	
Admiralty and Horse Guards' Gazette	S. 1d.
Aldershot Gazette (Aldershot)	S. 1d.
Aldershot Camp Gazette (Aldershot)	S. 1d.
Army and Navy Gazette	S. 6d.
Army List	Mthly 1s.6d.
Broad Arrow	S. 6d.
Hart's Annual Army List	Annual 21s.
Hart's Quarterly Army List	Q. 10s. 6d.
Jackson's Woolwich Journal (Woolwich)	Mthly. 6d.
Naval and Military Record	W. 1d.
United Service Gazette	S. 6d.
United Service Mag.	Mthly. 1s.
ART—	
Art Age	Mthly. 1s.
Art Designer	Mthly. 1s.
Art and Literature	Mthly. 1s.
Art Amateur	Mthly.1s.6d.
Art Journal	Mthly.1s.6d.
Arts and Manufactures	M. 6d.
Artist	Mthly. 6d.
Artistic Japan	Mthly. 2s.
Art Workman	M. 1s. 6d.
Art Decorator	Mthly. 1s.
Journal of Decorative Art	M. 7d.
Magazine of Art	Mthly. 1s.
Portfolio	Mthly.2s.6d.
Western Magazine and Portfolio (Plymouth)	Mthly. 3d.
ASTRONOMY—	
Astronomical Journal	M. 2d.
Observatory	Mthly. 1s.
ATHLETICS—	
Athlete (Birmingham)	M. 1d.
Athletic and Cycling News (Dublin)	Tu. 1d.
Athletic Journal	W. 1d.
Athletic News (Manchester)	Tu. 2d.
Athletic Star	W. 1d.
Cricket	W. 2d.
Cricketer's Herald (Blackburn)	T. 1d.
Football Field (Bolton)	S. 1d.
Football Programme	Wkly. 1d.
Midland Athletic Star (Birmingham)	S. 1d.
Saturday Night (Birmingham)	S. ½d.

	P'blshd.
AUCTIONEERS—	
Auction Gazette	W. 1d.
Estates' Gazette	S. 3d.
Land Agents' Record	S. 6d.
Metropolitan	S. 2d.
BAKERS—	
Bakers' Record	S. 2d.
Bakers' Times	F. 1d.
British and Foreign Confectioner, &c.	Mthly. 1d.
British Baker, Confectioner and Purveyor	Mthly. 6d.
British Millers' Magazine	Mthly. 1d.
Journeyman Bakers' Magazine	W. 1d.
Miller	M. 5d.
Millers' Gazette and Corn Trade Journal	12s.6d. p. an.
BANKING—	
Bankers' Magazine	Mthly.1s.6d.
Irish Insurance Banking and Finance Journal (Dublin)	Mthly. 6d.
Journal of the Institute of Bankers	Mthly.1s.6d.
Scottish Banking Magazine Edinburgh)	Mthly. 6d.
BANKRUPTS—	
Commercial Compendium	Th. subs.
Dublin Gazette (Dublin)	Tu. & F. 3d.
Edinburgh Gazette (Edinburgh)	Tu. & F. 3d.
Kemp's Mercantile Gazette	W. subs.
Legal Circular	W. subs.
London Gazette	Tu. & F. 1s.
Mercantile Test	Thu. subs.
Perry's Bankrupt Weekly Gazette	M. £3 3s. per ann.
Shippey's Weekly Reporter	S. subs.
Stubbs' Weekly Gazette	M. £1 5s. per ann.
BEES—	
British Bee Journal	Mthly. 1d.
Bee Keeper's Record	Mthly. 2d.
BELL RINGING—	
Bell News	W. 1d.
Church Bells	F. 1d.
BIBLIOGRAPHY—	
Library	Mthly. 8d.
Yorks' Bibliographer	5s. per an.
BILLIARDS—	
Billiard Journal (Manchester)	Mthly. 2d.
BILL POSTERS—	
Bill Poster and Advertising Agent	Mthly 2d.
Bill Poster's Journal	M. 2d.
BIOGRAPHY—	
Biograph	Mthly. 1s.
Church Portrait Journal	Mthly. 6d.
Men of Note	Mthly. 1s.
Men and Women of the Day	Mthly.2s.6d.
Blue Ribbon Chronicle	Th. 1d.
Signal	W. ½d.
Gallery of Celebrities	Mthly. 6d.
BLEACHING TRADE—	
Chemical Review	Mthly. 1s.
Dyer	Mthly. 6d.
Textile Manufacturer (Manchester)	Mthly. 1s.
BOOKBINDING—	
Bookbinder	Mthly. 6d.
BOOKSELLERS—	
Book Hawking Circular	H.-yearly gratis.
Bookseller	Mthly. 6d.
Newsagent	W. 1d.
Publishers' Circular	Fort. 8s. p.a.
Stationery and Bookselling	Mthly. 5s. per ann.
BOOT AND SHOE MAKERS—	
Boot and Shoe Trades' Journal	Th. 2d.
Leather	Mthly. 4d.
Scottish Leather Trader(G'gow)	Mthly. 4d.
Shoe and Leather Record	S. 1d.
Shoe Dealers' Gazette	Mthly. 1d.
BOTANY—	
Curtis's Botanical Magazine	Mthly.3s.6d.
Journal of Botany	M. 1s. 3d.
Naturalist's Gazette	Fort. 1d.
Naturalist's Annual	Ann. 1d.
BRASS BANDS—	
Brass Band News	M. 4d.
British Bandsman	M. 3d.
Distin's Brass Band Journal	M. varies.
Liverpool Brass and Military Band Journal	M. 1s.
BREWERS—	
Brewer and Publican	Wkly. 1d.
Brewers' Gazette	Bi-mthly.1s
Brewers' Guardian	Bi-mthly.1s.
Brewers' Journal	Mthly. subs
Brewing Trade Review	Mthly. 2s.
BRICK AND TILE—	
Brick, Tile, and Potteries Journal	Mthly. 6d.
Gazette	Mthly. 6d.
BRUSHMAKERS—	
Brushmaker	Mthly. 6d.
BUILDING SOCIETIES—	
Building Societies' Gazette	Mthly. 2d.
Starr-Bowkett Journal	Mthly. 1d.
BUILDERS—	
Architect	F. 4d.
British Architect	F. 4d.
Builder	S. 4d.
Builders' Reporter	F. 2d.
Building News	F. 4d.

	P'blshd.
Building World	Mthly. 6d.
Church Builder	Qtly. 3d.
Illust. Carpenter and Builder	Mthly. 1d.
Irish Builder (Dublin)	Bi-mthly 3d.
Stonemason (Bristol)	Mthly. 5d.

BUTCHERS—

Journal (Liverpool)	S. 1d.

CAB DRIVERS—

Carriage Guardian	W. 1d.

CABINET MAKERS—

Cabinet Maker	Mthly. 6d.

CALICO PRINTERS—

Dyer	Mthly. 6d.

CARPENTERS—

Illus. Carpenter and Builder	Mthly. 1d.

CARRIAGE BUILDERS—

Coach Builders' and Sadders' Art Journal	25s. per an.
Coach Builder	Mthly. 2s. 6d

CATERERS—

British Jonrnal of Catering	5s. per ann.
Caterer and Refreshment Contractors' Gazette	5s. per ann.
Hotel Review	Mthly. 2d.

CATTLE DEALERS—

Live Stock Journal	F. 4d.
Stock-keeper	F. 2d.

CHARITIES—

Charity	Mthly. 6d.
Charity Organization Review	Mthly. 6d.
Charity Record	Th. 2d.
Philanthropist	Mthly. 6d.

CHEMISTS AND DRUGGISTS—

British and Colonial Druggist	Mthly. 5d.
Chemical News	F. 4d.
Chemical Review	Mthly. 1s.
Chemist and Druggist	W. 4d.
Monthly Magazine of Pharmacy	Mthly. 6d.
Monthly Statement of Drugs	Mthly. 10s. 6d. p.an
Pharmaceutical Journal	S. 4d.

CHEMISTRY—

Chemical News	F. 4d.
Chemical Review	Mthly. 1s.
Chemist and Druggist	4d.
Journal of Chemical Societies	M. 30s. p. an
Monthly Magazine of Pharmacy	Mthly. 6d.
Pharmaceutical Jonrnal	Mthly. 4d.

CHESS—

British Chess Magazine	Mthly. 8d.
Chess Monthly	Mthly. 1s.
Chess Players' Chronicle	W.

	P'blshd.

CIVIL SERVICE—

Aspirant	W. 1d.
Civil Service Candidate	W. 1d.
Civil Service Guardian	M. 6d.
Civil Service Gazette	S. 3d.
Civilian	S. 3d.
Civil Service Competitor	W. 1d.
Times	F. 2d.

COAL—

Colliery Guardian	F. 5d.
Colliery Manager	M. 6d.
Iron and Coal Trade Review	F. 26s. p. a.

COMMERCIAL AND MERCANTILE—

Board of Trade Journal	Mthly. 6d
British Journal of Commerce	Mthly. 6d.
British Mail	Mthly. 1s.
British Mercantile Gazette	Mthly. 6d.
British Merchant Service Jrnl	Mthly 7s. p.a.
British Trade Journal	Mthly. 1s.
Business Circular	Q. 1s. pr. an.
Chamber of Commerce Journal	M. 1s.
City	F. 3d.
Clyde Bill of Entry (Glasgow)	D. 31s-6d. p.a.
Commercial Compendium	W. Th. S. 31s. 6d. p.a.
Commercial Gazette	Th. 24s. p. a.
Commercial List (Leith)	D. 31/6 p. an.
Commercial Record	F. 5s. per q.
Commercial Shipping Advertiser (Penryn)	S. gratis.
Commercial Weekly Statement	Tu. F. 21/p.a.
Commercial World	Fortn. 3d.
Corn Circular	M. & F. subs.
Corn and Produce Gazette	M. W. F. 35s. p.a
Course of Exchange	T. & F. by sb.
Customs Bill of Entry (Dublin)	D. 30s. p. an.
Customs Daily Bill of Entry	D. 70s. p.an.
Daily Commercial Report	D. 42s. p. an.
Daily Recorder of Commerce	D. 3d.
Daily Stock and Share List	D. 80s. p.an.
Dornbusch's Floating Cargoes	D. 120s. p. a
Economist	S. 8d.
English and Colonial Merchant	Mthly. 6d.
European Man'facturer's Guide	
Evening Corn Trade List	D.
Evening Reports	D. 7s. 6d.
Fair Trade	F. 1d.
Irish Manufacturer's Journal (Dublin)	B. Mthly. 1d.
Journal of Commerce (Liverpool)	D. 1d.
Kemp's Mercantile Gazette	25s. p.an.
Legal Circular	W. snbs.
Linen Trade Circular (Belfast)	Mthly. 22s. 6d. p. a.
Linen Market	21s. p.a.
Lloyd's List	D. snbs.
Lloyd's Weekly Shipping Index	F. sub.
Mercantile Advertiser and Shipping Gazette (Glasgow)	Tn. 20s. p. a.
Mercantile Age (Glasgow)	Fort. 4d.
Mercantile Guardian	Mthly. 6d.
Mercantile Journal (Belfast)	Tu. 4d.

	P'blshd.
Mercantile Shipping Register (Glasgow)	S. 21s. p. an.
Mercantile World	Mthly. 1s.
Merchants and Manufacturers	Mthly. 6d.
Millers' Gazette (Glasgow)	M. 12s. 6d. per ann.
Monthly Statement of Colonial and Foreign Produce (Glasgow)	Mthly. 10s. 6d. p. a.
Monthly Statement of Drugs, Drysalteries, &c. (Glasgow)	Mthly. 10s. 6d. p. a.
Official Price Current (Glasgow)	Tu. & F. 1s.
Oswestry Commercial Circular (Glasgow)	Mthly. gra.
Planters' Gazette (Glasgow)	Mthly. 16s. per ann.
Produce Markets Review (Glasgow)	S. 2d.
Public Ledger	D. 2½d.
Scottish Banking and Insurance Magazine (Edinburgh)	Mthly.
Ship Canal News	M. 1d.
Shippers' and Merchants' Guide	3s. p.a.
Shippers' Guide Circular	Mthly. gra.
Shipping and Mercantile Gaz.	D. 3d.
Shipping List	W. 4d.
Shipping Telegraph (Liverpool	D. 1d.
Statist	S. 6d.
Swansea and Newport Shipping Gazette (Cardiff)	M. 21s. p. a.
Trade	S. 6d.
Trade and Finance	S. 4d.
Trade Marks	Occsnly. 6d.
Trade Marks Journal	W. 6d.
Trading World	F. 2d.
CONCHOLOGY—	
Journal of Conchology	Q. 1s.
Gazette	Fort. 1d.
Naturalists Annual	Ann. 1s.
CONFECTIONERS—	
British & Foreign Confectioner	Mthly. 6d
British Baker and Confectioner, and Purveyor	Mthly. 6d.
Confectioners' Union	Mthly. 1s.
Confectionery World	Mthly. 6d.
Practical Confectioner	Mthly. 4d.
CONTRACTS—	
Architect	F. 4d.
Contract Journal	W. 6d.
Contractor	S. 2d.
Contractors' Chronicle	M. 3d.
Metropolitan	S. 2d.
CO-OPERATION—	
Co-operative News (Manchester)	S. 1d.
Store	Q. 6d.
CORN TRADE.	
Corn and Produce Gazette	By subs.
Dornbusch's Floating Cargoes Morning List	£5 5s. p. an.
Dornbusch's Floating Cargoes Evening List	£5 5s. p. an.
Evening Corn Trade List	Dly. by sub.
London Corn Circular	21s. per ann.
Miller	Mthly. 5d.
Millers' Gazette	12s. 6d. p.an.

	P'blshd.
COTTON FACTORY.	
Times	S. 1d.
COUNTY GOVERNMENT—	
County Government Review	W. 3d.
County Council Magazine	Mthly. 1s.
COUNTRY LIFE—	
County Gentleman	S. 6d.
Field	S. 6d.
Field Club	Mthly. 3d.
Land and Water	S. 3d.
Live Stock Journal	F. 4d.
COUNTY COURTS—	
County Court Chronicle	Mthly. 6d.
County Court Cases	Q. 4s.
COURT—	
Circular	S. 5d.
Journal	S. 5d.
Queen	F. 6d.
COWKEEPERS.	
Dairyman's Journal	Mthly. 3d.
Journal of the British Dairy Farmers' Association	Hlf.-Yly. 2s. 6d.
Dairy	
Dairyman	Mthly. 3d.
CYCLING—	
Amateur Sport	Wkly. 1d.
Bicycling News	F. 1d.
Cycle Record	M. 1d.
Cycling	F. 1d.
Cyclist	W. 1d.
Cyclist and Athlete (Dublin)	Tu. 1d.
Cyclos	M. 3d.
C.T.C. Monthly Gazette	Mbrs. only
News	Sat. 1d.
Scottish Umpire	Wkly. 1d.
Wheeling	Wkly. 1d.
DEBATES—	
Hansard's	£5 5s. pr.ses.
DECORATORS—	
Art	Mthly. 7d.
Decoration	Mthly. 9d.
Art Decorator	Mthly. 1s.
Decorative Art Journal	Mthly. 7d.
	Mthly. 8d.
Decorators' Gazette	6s. 6d. p. an
Decorators' Gazette Diary	A. 3s. 6d.
Journal of Decorative Art	Mthly. 7d.
Plumber and Decorator	Mthly. 6d.
DENTISTRY—	
Dental Record	Mthly. 6d.
British Jrnl. of Dental Science	Fort. 6d.
Journal of the British Dentists' Association	Mthly. 6d.
DIET—	
Diet and Hygiene	M. 6d.
Vegetarian Messenger	Mthly. 2d.
DRAMA—	
Box Office	Fort. 6d.

	P'blshd.
Dramatic Opinion	Wkly. 1d.
Dramatic Review	S. 1d.
Era	S. 6d.
Entr'acte	F. 1d.
Hawk	Tu. 6d.
Illustrated Dramatic News	F. 6d.
London Figaro	Th. 1d
Programme	Wkly. 1d.
Referee	Su. 1d.
Stage	Th. 2d.
Theatre	M. 1s.
Weekly Comedy	Wkly. 1d.

DRAPERS—

British Warehouseman	Mthly. 6d.
Credit Drapers' Gazette	Fort. 3d.
Drapers' Record	S. 1d.
Warehonseman and Draper	S. 3d.

DRESSMAKERS—

Children's Dressmaker	Mthly. 1d.
Dressmakers' Chart	Mthly. 1d.
Le Moniteur de la Mode	Mthly. 1s.
Le Jonrnal des Modes	Mthly.1s.6d
Le Beau Monde	Mthly. 4d.
La Follet	Mthly. 1s.6d
Mother's Help and Little Dressmaker	Mthly. 1d.
Myra's Journal	Mthly. 6d.
Myra's 3d. Journal	Mthly. 3d.
Practical Family Dressmaker	Mthly. 2d.
Schild's Penny Illustrated Magazine of Fashion	Mthly. 1d.
Weldon's Bazaar	Mthly. 1d.
Weldon's Dressmaker	Mthly. 1d.
Weldon's Family Dressmaker	Mthly. 1d.
Weldon's Journal of Costumes	Mthly 6d.
Weldon's Ladies' Journal	Mthly. 3d.
Weldon's Practical Needlework	Mthly. 2d.

DYERS & DRYSALTERS—

Dyer	Mthly. 6d.
Journal of the Society of Dyers and Colourists	Snbs.

EDUCATION—

Academic Gazette	Mthly. 2d.
Board Teacher	Mthly. 1d.
Edncation	Mthly. 6d.
Educational Annual	An. 1s. 6d.
Educational Gazette	Wkly. 2d.
Educational Guide (Liverpool)	Mthly. 2d
Educational News (Edinburgh)	S. 1d.
Educational Record	Q. 2d.
Educational Times	Mthly. 6d.
Irish Educational Jrnl. (Belfast)	Mthly. 2d.
Irish School Magazine	— 3d.
Irish Teachers' Journal (Dublin	S. 2d.
Junior Teachers' Assistant (Duhlin)	Mthly. 6d.
Jonrnal of Education	Mthly. 6d.
National Schoolmaster (Manchester)	Mthly. 1d.
Popular Edncator	Wkly. 1d.
Practical Teacher	Mthly. 6d.
Private Schoolmaster	Mthly. 3d.
Scholars' Magazine	S. 1d.
Scholastic Journal (Manchester)	Mthly. 2d.
School	S. 3d.
School Board Chronicle	S. 1d.
School Guardian	Mthly. 1d.
School Journal	Mthly. 1d.
School Newspaper	F. 1d.
Schoolmaster	W. 1d.
Schoolmistress	Mthly. 1d.
Teachers' Assistant	Mthly. 4d.
Technical Educator	Mthly. 6d.
Technical Journal	

ELECTRICITY—

Electrical Plant	Mthly. 6d.
Electrician	S. 4d.
Electrical Review	S. 4d.
Electrical Engineer	F. 3d.
Industries	F. 6d.

ENGINEERING—

Colliery Manager and Journal of Mining Engineering	Mthly.
Engineer	F. 6d.
Engineer (Glasgow)	Th. 1d.
Engineering	F. 6d.
Engineers' Gazette	Mthly. 6d.
Industries	F. 6d.
Marine Engineer	Mthly. 6d.
Practical Engineer	Wkly. 2d.
Railway Engineer	Mthly. 2s.
Sanitary Engineer	F. 2d.

ENTOMOLOGY—

Entomologist's Magazine	Mthly. 6d.
Naturalist's Gazette	Mthly. 1d.
Naturalist's Annual	Mthly. 6d.
Newman's Entomologist	Mthly. 6d.

ESTATE MANAGEMENT—
(See also *Agriculture*).

Estates Exchange	W. 2d.
Estates Gazette	S. 3d.
Estates Roll	Mthly. 1d.
Land Agents' Record	S. 6d.
Land Roll	Mthly. 1d.
Property Circular (Glasgow)	Tu. 1d.

ETCHING—

English Etching	3s. 6d.
Portfolio	Mthly.2s.6d.

EXCHANGE—

Bazaar, Exchange and Mart	M.W.F. 2d.
Bric-a-Brac	Mthly. 1d.
Naturalists' Gazette	Mthly. 1d.
Sale and Exchange	Fort. 1d.

FANCIERS—

Fanciers' Gazette	F. 1d.
Fox Terrier Chronicle	Mthly. 1s.
Kennel Chronicle	Mthly. 1d.
Kennel Gazette	Mthly. 6d.
Pet Dog Journal	Q. 8s. per an.
Scottish Fancier and Rural Gazette	Bi-mthly. 1d.

Special Contract Rates through Sell's Agency, 167, Fleet Street, E.C.

	P'hlshd.
Stock-Keeper	F. 2d.

FASHIONS—

Children's Dressmaker	Mthly. 1d.
Continental Fashion	Mthly. 6d.
Delineator	Mthly. 8½d.
Family Dressmaker	Mthly. 2d.
Gentlemen's Mag. of Fashion	Mthly. 1s.
Ladies' World	Mthly. 1s.
La Mode Artistique	Bi-m. 1s. 6d.
La Moniteur de la Mode	Mthly. 1s.
La Saison	Mthly. 1s.
Ladies' Gazette of Fashion	Mthly. 6d.
Ladies' Magazine	Mthly. 1s.
Ladies Monthly Review	Mthly. 3d.
Ladies' Tailor	Mthly. 9d.
Le Follet	Mthly.1s.6d.
Ladies' Treasury	Mthly. 7d.
Le Journal des Modes	Mthly. 1/6
Le Beau Monde	Mthly. 4d.
Little Dressmaker	Mthly. 7d.
London and Paris Magazine	Mthly. 1s.
London Art Fashions	Mthly, 1s.
London Tailor	W. 2d.
Madame Bayard's Bouquet	Hf.-yrly. 1s.
Madame Schild's Journal	Mthly. 4d.
Measure, Fitting, & Cutting-out	Mthly. 6d.
Ministers' Gazette of Fashion	Mthly. 2s.
Mother's Help and Little Dressmaker	Mthly. 7d.
Modes Françaises	Mthly. 2s.
Mode Illustrée	Q. 1s.
Monthly Record	Mthly. 1d.
Monthly Review	Mthly. 3d.
Myra's Journal	W. 3d. and Mthly. 6d.
Record of Fashion	W. 2d.
Schild's 1d. Illus.Mag. of Fashion	Mthly. 1d.
Spence's Magazine	Mthly. 1d.
Sylvia's Home Journal	Mthly. 6d.
Tailor and Cutter	Mthly. 1s.
Tailor and World	Wkly. 2d.
Townsend's Costumes	Mthly. 1s.
Weldon's Bazaar	Mthly. 1d.
Weldon's Dressmaker	Mthly. 1d.
Weldon's Journal	Mthly. 3d.
Weldon's Journal of Costumes	Mthly. 6d.
West-End Gazette of Fashion	Mthly. 1s.
Woman's World	Mthly. 1s.
World of Fashion	Mthly. 1s.
Young Ladies' Journal	W. 1d. and Mthly. 1s.

FINANCIAL—

Bondholders' Register	Fort. 3d.
British Mercantile Gazette	Mthly. 1s.
Bullionist	S. 6d.
Capital and Interest	hly. 2d.
Capitalist	S. 1d.
City Leader	S. 4d.
Daily Recorder	D. suhs.
Economist	S. 8d.
Financier	D. 2d. ex.
Finance Chronicle	Fort. 4d.
Financial Adviser	S. 3d.
Financial Chronicle	S. 3d.
Financial Critic	S. 3d.
Financial News	D. 1d.
Financial Observer	Tues. 1d.
Financial Gazette	W. 1d.
Financial Reformer	Mthly. 1d.
Financial Times	D. 1d.
Financial World	S. 1d.
Hawk	Tu. 6d.
Index	Mthly. 6d.
Investment Register	Gratis.
Investors' Guardian	S. 6d.
Investors' Manual	Mthly. 1s.
Irish Financial Review (Dublin)	M. 2d.
Irish Insurance Banking and Finance Journal	Mthly. 6d.
Mining Record	D. 1d.
Money	W. 4d.
Money Market Review	S. 6d.
Oracle	D. 1d.
Statist	S. 6d.
Stock Exchange	S. 6d.
Stock Exchange List	F. by Subs.
Stock Exchange Times	S. 1
Trade	S. 6d.
Trade and Finance	S. 4d.
Weekly Bulletin	S. 1d.

FIRE—

Fire and Water	Mthly. 1d.
Fireman	Mthly.2s.6d. per ann.

FISH TRADES—

Gazette	F. 1d.

FISHING—

Fishing Gazette	F. 2d.
Fishing	Wkly. 1d.

FOLK LORE—

Folk Lore Journal	5s. per an.

FORESTERS—

Unity	Mthly. 1d.
Unity Journal	Mthly. 1d.

FORESTRY—

Timber	S. 3d.
Timber Trades' Journal	S. 4d.

FREEMASONRY—

Freemason	S. 3d.
Freemasons' Chronicle	S. suhs.
Masonic Star	Th. 1d.
Masonic Review	Mthly. 6d.

FURNISHING—

Cabinet Maker	Mthly. 6d.
Decoration	Mthly. 6d.
Furniture Gazette	Mthly. 4d.
Furniture and Decoration	M. 6d.
Journal of Domestic Appliances	M. 4d.

GARDENING—

Amateur Gardening	Mthly. 1d.
Botanical Magazine	Mthly.3s.6d.
Florist	Mthly. 1s.
Garden	S. 4d.

	P'blshd.
Garden Work	Wkly. 1d.
Gardeners' Chronicle	S. 3d.
Gardeners' Magazine	S. 2d.
Gardening, Illustrated	S. 1d.
Gardening World	Wkly. 1d.
Horticultural Times	S. 1d.
Journal of Horticulture	Th. 3d.

GAS—

Journal of Gas Lighting	Tu. 6d.
Gas Engineer (Birmingham)	Mtly. 5s. p.a.
Gas World	S. 3d.

GENEALOGY—

Genealogist	Q. 2s.6d. p.a.
Miscellanea Genealogica	Mthly. 1s.

GEOLOGY—

Geological Magazine	Mthly.1s.6d.
Naturalist's Gazette	Mthly. 1d.
Geologists' Association Proceedings	Q. 1s. 6d.

GOOD TEMPLARS—

Watchword	M. 6d.
Good Templar	Mthly. 1d.

GROCERY TRADE—

British Grocer	Mthly. 3d.
Grocer and Oil Trade Review	S. 4d.
Grocery and Provision Stores	M. 4d.
Grocers' Chronicle	S. 1d.
Grocers' Gazette	S. 1d.
Grocers' Journal	F. 1d.
Produce Markets Review	S. 2d.
Grocers' Review	Wkly. 1d.

HAIRDRESSING—

Hairdressers' Chronicle	Wkly. 1d.
Hairdressers' Weekly Journal	S. 1d.

HARDWARE—

Birmingham Circular	Mthly. 10s.
Hardware, Metals, and Machinery	Mthly. 6d.
Martineau's Journal	Mthly. 1s.

HARNESS MAKERS—

Harness Makers' Gazette	Mthly. 4d.

HATTERS—

atters' Gazette	Mthly. 7d.

HOMŒOPATHY—

Annals of the British Homœopathic Association, London	Q. 2s. 6d.
British Journal of Homœopathy	Q. 3s.
Homœopathic World	Mthly. 6d.
Monthly Homœopathic Review	Mthly. 1s.

HOP AND MALT TRADES—

Brewer and Publican	Wkly. 1d.
Brewers' Guardian	Fort. 1s.
Brewers' Journal	20s. ann.
Brewing Trades' Gazette	Mthly. 6d.
Country Brewers' Gazette	Fort. 1s.
Brewing Trade Review	Mthly. 2s.

HOROLOGY—

Horological Journal	Mthly. 3d.
Watchmaker	Mthly. 6d. 5s. per ann.
Watch and Clock Maker	Mthly. 1d.

HORSES—

Horse and Hound	S. 3d.
Horses	Mthly. 1d.
Newmarket Horseman	Wkly. 6 d.
Stable	Mthly. 3d.

HOSIERS & GLOVERS—

Hosiers and Glovers' Gazette	Mthly. 3d.
Hosieryand Lace Trades Review	M. 3d.

HYGIENE—

Diet and Hygiene	Mthly. 6d.

IMPLEMENTS—

Implement and Machinery Rev.	Mthly. 8d.

INSURANCE—

Annual Insurance Digest	An. 1s.
Bourne's Handy Assurance Directory	An. 1s.
Bourne's Handy Assurance Manual	Q. 3d.
Bourne's Handy Assurance Guide	Q. 3d.
Commercial World	Fort. 3d.
Finance Chronicle	Fort. 4d.
Fireman	Mthly 3d.
Handy Insurance Guide	Qtly. 3d.
Index	Mthly. 6d.
Insurance Agent and Review	Mthly. 2d.
Insurance Agents' Journal	Mthly. 1d.
Insurance and Banking Review	Mthly. 2d.
Insurance Directory, Reference and Year Book	A. 6d. 1s. 6d., 2s. 6d.
Insurance and Building Societies' Journal	Mthly. 4d.
Insurance and Finance Leader.	M. 4d.
Insurance and Financial Gazette (Belfast)	Mthly. 6d.
Insurance Gazette	Mthly. 4d.
Insurance Guardian	Mthly. 1d.
Insurance Index	Mthly. 6d.
Insurance Journal.	Mthly. 4d.
Insurance News (Manchester)	Fort. 3d.
Insurance Post	Mthly. 2d.
Insurance Observer	Mthly. 6d.
Insurance Railway Guide	Mthly. 6d.
Insurance Record (Dublin)	S. 1d.
Insurance Review	Mthly. 2d.
Insurance Spectator	Mthly. 4d.
Insurance Sun	Mthly. 4d.
Insurance World	Weekly 2d.
Irish Insurance Jrnl. (Dublin)	S. 6d.
Lighthouse	S. 1d.
Metropolitan.	S. 2d.
Policy Holder	W. 2d.
Post Magazine	S. 1d.

Special Contract Rates through Sell's Agency, 167, Fleet Street, E.C.

	P'blshd.
Review	W. 6d.
INVENTIONS—	
Invention	S. 1d.
Inventor	Mthly. 3d.
Manufacturer and Inventor	Mthly. 6d.
IRON TRADE—	
Australasian Ironmonger (London)	M.5s.per an.
Colliery Guardian	F. 5d.
Iron	F. 6d.
Ironmonger	10s. per ann.
Ironmongers' Gazette	Mthly. 3d.
Ironmongers' Journal	Mthly. 6d.
Ironmongery	S. 3d.
	10s. 6d. p. a.
Iron Trade Review	F. 6d.
Iron Trade Exchange	S. 6d.
Ironworkers' Journal	Mthly. 1d.
Rylands' Iron Trade Circular (Birmingham)	S. 21s. p. a.
JEWELLERS—	
Jeweller and Metal Worker	F. 1d.
Optician	Mthly. 3d.
Watchmaker and Jeweller	Mthly. 6d.
	5s.per ann.
LABOURING CLASSES—	
Labour News	W. 1d.
Labour Standard	S 1d.
Labour Tribune	Mthly. 1d.
Workers' Cry	Wkly. 1d
LADIES—	
Gentlewomon	Wkly. 6d.
Lady	Th. 6d.
Lady's Pictorial	S. 6d.
Queen	S. 6d.
Woman's World	Mthly. 1s.
Woman	Wkly. 1d.
LAND AGENTS—	
Estates Gazette	S. 3d.
Land Agents' Record	S. 6d.
LAUNDRY—	
Laundry Journal	F. 1d.
Laundryman	Mthly. 1d.
Laundry News	Mthly. 2d.
LAW—	
Bar Examination Journal	Q. 2s.
County Court Cases	Q. 4s.
County Courts Chronicle	Mthly.1s.6d.
Cox's Monthly Legal Circular	Varies, gra.
Criminal Law Cases	Q. 5s. 6d.
Irish Law Times (Dublin)	S. 9d.
Journal of Jurisprudence (Edinburgh)	Mthly.1s.6d.
Juridical Review	Q. 2s. 6d.
Jurist	Mthly. 6d.
Justice of the Peace	S. 5d.
Law Examination Journal	Varies, 1s.
Law Journal	S. 6d.
Law Journal Reports	Mtly. 10s. 5s.
Law Magazine	Q. 5s.

	P'blshd.
Law Notes	Mthly. 6d.
Law Quarterly Review	Q. 2s. 6d.
Law Student	Mthly. 2d.
Law Students' Journal	Mthly. 6d.
Law Students' Review	Mthly. 6d.
Law Times	S. 1s.
Law Times Reports	S. 1s.
Law Report of the Council	Mthly. 5s.
Law Students' Journal	Mthly. 6d.
Legal Advertiser	Mthly. 6d.
Legal Circular	W. subs. 21s.
London Gazette	Tu. F. 1s.
Magistrates' Cases	Q. 5s. 6d.
Maritime Law Reports	Mtly. 5s. 6d.
Notanda	21s. p.a. sub.
Pump Court	Mthly. 6d.
Scottish Law Reporter (Edinburgh)	W. 6d.
Solicitors' Journal	S. 6d.
Weekly Notes	S. 6d.
Weekly Reporter	S. 1s.
LEATHER TRADES—	
Boot and Shoe Trades' Journal	Wkly. 2d.
Irish Leather Trades Journal (Dublin)	Mthly. 2d.
Leather	Mthly. 4d.
Leather Tanner and Curriers' Journal	Mthly. 4d.
Leather Trade Circular	Mthly.subs.
Scottish Leather Trader (Glasgow)	Mthly. 4d.
Shoe & Leather Trade Record	S. 1d.
Shoe Trade Chronicle	Mthly. 4d.
Shoe Dealers' Gazette	Mthly. 1d.
LIBRARIES—	
Library	Mthly. 8d.
Library Journal	20s. per ann
Library Notes	4s. per ann.
LICENSED VICTUALLERS—	
Licensed Victuallers' Gazette	S. 2d.
Licensed Victuallers' Guardian	F. 2d.
Licensed Victuallers' Mirror	F. 1d.
Morning Advertiser	D. 1d.
National Trade Guardian (Glasgow)	W. 2.
Wine Trade Review	Mthly.subs.
LITERATURE—	
Academy	S. 3d.
Associate	Mthly. 3d.
Athenæum	S. 3d.
Blackfriars Magazine	Mthly. 6d.
Bookman	Mthly. 6d.
Bookseller	Mthly.5s.an.
Book Hawking Circular	Gratis.
Index Library	Mthly. 2s.
Library	Mthly. 8d.
Library Journal	20s. pr. ann
Library Notes	4s. per ann.
Literary Churchman	Fortnly. 2d.
Literary Opinion	Mthly. 3d.
Literary Society	Mthly. 1d.
Literary World	Th. 1d.

	P'blshd.
Notes on Books	Gratis.
Publishers' Circular	8s. per ann.
Whitehall Review	Th. 6d.
Y Traethodydd (Holywell)	Bi-Mthly. 1s

LIVE STOCK—

Canine World	Wkly. 1d.
Feathered World	Wkly. 1d.
Fowls	S. 1d.
Live Stock Journal	F. 4d.
Poultry	F. 1d.
Poultry Journal	Mthly. 2d.

LOCAL GOVERNMENT—

County Council Magazine	Mthly. 1s.
Local Government Chronicle	S. 3d.
Metropolitan	S. 2d.
Municipal Review	Th. 4d.
Poor Law Union Gazette	S. 2d.

MACHINERY—

Implement & Machinery Review	Mthly. 8d.
Journal of Domestic Appliances	M. 4d.
Machinery Exporter	Mthly. 1s.
Machinery Market	Mthly. 6d.
Machinery Mart	Mthly. 2d.
Machinery	Q. 6d.
Mechanical World	F. 1d.

MACHINISTS—

Machinery	Q. 6d.
Machinery Exporter	Mthly. 1s.
Machinery Market	Mthly. 6d.
Machinery Mart	Mthly. 2d.
Mechanical World	F. 1d.
Mechanical Progress	Mthly. 3d.

MAGISTRATES—

Justice of the Peace	S. 5d.
Magistrates' Cases	Q. 5s. 6d.

MATRIMONY—

Matrimonial Herald	Wkly. 3d.
Matrimonial Record	Wkly. 3d.
Matrimonial Post	Mthly. 1½d.
Matrimonial Intelligence	Mthly. 6d.

MEAT TRADE—

Meat Trades Journal	S. 1d.

MECHANICS—

English Mechanic	F. 2d.
Mechanical World (Manchester)	F. 4d.

MEDICAL—

Annals of Surgery	Mthly. 2s.
British Medical Journal	S. 6d.
Bristol Medico-Chirurgical Journal	Q. 1s. 6d.
Family Doctor	S. 1d.
Hospital	W. 1d.
Hospital Gazette	W. 2d.
Index Medicus	50s. per ann.
Illustrated Medical News	W. 6d.
Journal of Medical Sciences (Dublin)	Mthly. 2s.
Lancet	S. 7d.

	P'blshd.
Medical Chronicle (Manchester)	Mthly. 2s.
Medical Journal (Edinburgh)	Mthly. 2s.
Medical Journal (Glasgow)	Mthly. 2s.
Medical Missions	Mthly. 1d.
Medical Press and Circular	W. 5d.
Medical Record	Mthly. 30s. per ann.
Medical Review (Birmingham)	Mthly. 1s.
Practitioner	Mthly. 1s. 6d.
Provincial Medical Journal (Leicester)	Mthly. 6d.

MENTAL SCIENCE—

Journal of Mental Science	Q. 3s. 6d.
Mind	Q. 3s.

METEOROLOGY—

Meteorological Record	Mthly. 1s.
Symons' Magazine	Mthly. 4d.
Monthly Weather Report	

MICROSCOPIC—

Journal of the Quekett Club	Occsnly. 1s
Journal of Microscopy and Natural Science	Q. 1s. 6d.
Journal of the Society	Bi-mthly. 5s.
Naturalists' Gazette	Mthly. 1d.
Microscopical News	Mthly. 6d.

MILLERS—

British Miller	Mthly. 3d.
Miller	M. 2d.
Millers' Gazette	12s. 6d. p. an.

MINERALOGY—

Mineralogical Magazine	varies.

MINERAL WATER TRADE—

Alliance	5s. per ann.
Bottler	6s. per ann.
Drinks	2s. per ann.
Gazette	Mthly. 6d.
Mineral Water Trades' Journal	5s. per an.
National Mineral Water Trade Recorder	Mthly. 6d.
United Kingdom Mineral Water Trade Review	Mthly. 1s.

MINING—

Financial Observer and Mining Herald	T. 1d.
Miner	Mthly. 1d.
Mining	Mthly. 1d.
Mining Journal	S. 6d.
Mining News	S. 1d.
Mining Record	D. 1d.
Mining World	S. 6d.

MUSIC—

Alliance Musicale	By Subs.
Brass Band News	Mthly. 4d.
British Bandsman	Mthly. 2d.
Choral Harmony	Mthly. 1d.
Choralist	Mthly. 1d.
Distin's Brass Band Journal	Mthly. 1s.
Era	S. 6d.
Fiddler	Mthly. 2d.

	P'blshd.
Guest's Entertainer	Mthly. 2d.
Harmonium Cabinet	Mthly. 1s. 6d.
Harmonium Journal	Q. 4d.
Illustrated Dramatic News	S. 6d.
Köhler's Violin Repository	Q. 4d.
Liverpool Band Journal	Varies.
Lute	Mthly. 2d.
Magazine of Music	Mthly. 6d.
Military Journal	Mthly. 15s.
Monthly Record	Mthly. 2d.
Musical and Dramatic Critic	Mthly. 1d.
Musical Bits	W. 1d.
Musical Budget	Mthly. 1d.
Musical Herald	Mthly. 1d.
Musical Million	F. 1d.
Musical Monthly	Mthly. 1d.
Musical Opinion	Mthly. 2d.
Musical Progress	Mthly. 2s.
Musical Review	Q. 1s.
Musical Salvationist	Mthly. 3d.
Musical Society	Mthly. 4d.
Musical Standard	S. 3d.
Musical Star (Edinboro')	Mthly. 1d.
Musical Treasury (Edinboro')	Mthly. 2d.
Musical Times	Mthly. 4d.
Musician	Mthly. 4d.
Musician of Wales	Mthly. 3d.
Murray's Magazine	Mthly. 1s.
Orchestra	Mthly. 3d.
Organists' Quarterly Journal	Q. 5s.
Orpheus Journal	12s. alt. mths
Overture	4s. per an.
Part Singer	Mthly. 1d.
Pitman's Library	Mthly. 6d.
Quarterly Musical Review (Manchester)	Q. 1s.
Quaver	Mthly. 1d.
Sacred Melodist	Mthly. 1d.
Violin Budget	Mthly. 1d.
Tonic-Solfa Budget	Mthly. 1d.
Tonic-Solfa Reporter	Mthly. 1d.
Violin Soloist	Mthly. 1d.
Yorkshire Musician	Mthly. 2d.
MUSIC HALLS—	
Entr'acte	F. 1d.
MUSIC TRADES—	
Music Trades' Review	Mthly. 4d.
NATURAL HISTORY—	
American Naturalist	
Animal World	18s. per ann.
Annals of	Mthly. 2s. 6d.
Journal of Linnæan Society	Mthly. 2s. 6d.
Midland Naturalist (B'mingh'm)	Mthly. 6d.
Nature	Wkly. 6d.
Natural History Journal (York)	Mthly. 4d.
Naturalists' Gazette	Mthly. 1d.
Naturalists' Record	Mthly. 2d.
Naturalists' World (Ilkley)	Mthly. 2d.
Selborne Magazine	Mthly. 2d.
Zoologist	Mthly. 1s.
NAVAL INTELLIGENCE—	
Admiralty Gazette	S. 6d.

	P'blshd.
Army and Navy Gazette	S. 6d.
Broad Arrow	S. 6d.
United Service Mag.	Mthly. 1s.
Illustrated Magazine	Mthly. 2s. 6d.
Jackson's Woolwich Journal	Mthly. 6d.
Nautical Magazine	Mthly. 1s.
Naval and Military Record (Plymouth)	Th. 1d.
Navy List	Q. 3s.
Royal Navy List	Q. 7s. 6d.
United Service Gazette	S. 6d.
NEUROLOGY—	
Brain	Q. 3s. 6d.
NEWSPAPERS—	
Journalist	F. 1d.
Press News	Mthly. 2d
NOTES AND QUERIES—	
City News	Q. 2s.
East Anglian	Mthly. 6d.
Gloucestershire	Q. 1s.
Northamptonshire	Q. 1s. 6d.
Notes and Queries	S. 4d.
Scottish Notes and Queries (Aberdeen)	Mthly. 3d.
Yorkshire	Q. 1s. 6d.
Berkshire	and 5s. per annum.
ODDFELLOWS—	
Magazine	Mthly. 1d.
Unity	Mthly. 1d.
Unity Journal	Mthly. 1d.
OFFICIAL—	
Dublin Gazette (Dublin)	Tu. F. 3d. per sheet.
Edinburgh Gazette (Edinboro')	Tu. F. 9d.
London Gazette	Tu. F. 1s.
OIL AND COLOUR TRADE—	
Oil Trades' Gazette	F. 1d.
Oil Trade Review	S. 4d.
Oil and Colour Journal	Mthly. 6d.
Oil and Colourman's Journal	Mthly. 8d.
Oil and General Stores Trade Circular	M. 1d.
OPHTHALMY—	
Review	Mthly. 1s.
Hospital Reports	Irreg'lar 5s.
OPINIONS—	
Public Opinion	S. 2d.
ORNITHOLOGY—	
Ibis	Q. 6s.
PAPER TRADES—	
Paper Consumers' Circular	Mthly. 1d.
Paper Making	Mthly. subs.
Paper Trades' Journal	Mthly. 1s. per ann.

	P'blshd.
Review	W. 6d.
Paper Makers' Circular	Mthly. 6d.
Paper Makers' Monthly Journal	Mthly. 6d.
Paper Record	Mthly. 1s.
PATENTS—	
Illustrated Journal	W. 6d.
Official Journal	Bi-W. 2d.
PAWNBROKERS—	
Pawnbrokers' Gazette	M. 2d.
PEACE—	
Arbitrator	Mthly. 1d.
Herald of Peace	Mthly. 2d.
PHILOLOGY—	
American Journal of	Q. 4s. 6d.
Journal	H.-Y. 4s. 6d.
PHONOGRAPHY—	
Alethographic Shorthand Jrnl. (Gloucester)	Mthly. 4½d.
Sloan Duployan Jonrnal	Mthly. 1d.
Phonetic Journal (Bath)	S. 1d.
Phonograph	Mthly. 4d.
Phonographic Lecturer	Mthly. 4d.
Phonographic Library	Mthly. 4d.
Phonographic Monthly Post	Mthly. 1d.
Phonographic Punch	Mthly. 1d.
Phonographic Reporter	Mthly 2d.
Photographic Quarterly	Q.
Reporters' Journal	Mthly. 4d.
Reporters' Magazine	Mthly. 4d.
Shorthand Magazine	Mthly. 3d.
Shorthand Star	Mthly. 1d.
Shorthand Weekly News	M. 2d.
Science Siftings	S. 1d,
PHOTOGRAPHY—	
Amateur Photographer	Wkly. 2d.
British Journal of Photography	F. 3d.
Camera	Mthly. 6d.
Journal of Society	Mthly. 3d.
Photographers' World (Ilkley)	Grat. Mtly.
Photographic Art Journal	Mthly. 3d.
Photographic Journal	Mthly. 6d.
Photographic News	F. 3d.
Photographic Quarterly	Q.
Photographic Reporter	Mthly. 6d.
Photography	Wkly. 1d.
Practical Photographer	M. 2s. p. an.
Science Siftings	S. 1d.
PHRENOLOGY—	
Phrenological Magazine	Mthly. 6d.
PIANO MAKERS—	
Dealers' Guide	hly3s.p.a.
Organ and Trades' Journal	5s. per ann.
PLUMBERS—	
Plumber and Decorator	Mthly. 6d.
POOR LAW—	
Poor Law Union Gazette	S. 2d.
Metropolitan	S 2d.

	P'blshd.
POST OFFICE—	
Daily List	D. 20s. p.an.
Post Office Guide	Q. 6d.
Postal Service Gazette	Alt. F. 1d.
Penny Postal Guide	Mthly. 1d.
POTTERS—	
Pottery Gazette	Mthly. 8d.
Earthenware Chroniclo	7s.6d.per an. Mthly.
POULTRY—	
Fanciers' Gazette	F. 1d.
Fowls	W. 1d.
Poultry	F. 1d.
Poultry Journal	Mthly. 2d.
Scottish Fanciers (Dundee)	Fort. 1d.
Stock-Keeper	F. 2d.
PRIMROSE LEAGUE—	
Primrose League Gazette	S. 1d.
PRINTERS—	
British Printer	6 times a year, 6s. per annum.
British and Colonial Printer	Th. 4d.
Caslon's Circular	Gratis.
Effective Advertiser	Mthly. 3d.
Hailing's Circular	Mthly. 3d.
Paper and Print	S. 1d.
Press News	Mthly. 2d.
Printer	Q. 1d.
Printers' Register	Mthly. 3d.
Printers' Sale and Exchango Journal	Mthly. 1d.
Printing Times	Mthly. 4d.
Sales and Wants Advertiser	Mthly. 1d.
Scottish Typographical Circular (Edinburgh)	Mthly. 1d.
Typographical Circular (Manchester)	Mthly. 1d.
Ullmer's Circular	Gratis.
PUBLIC SCHOOLS—	
Alleynian	Mthly. 6d.
Barrovian	Q. 6d.
Blue	Mthly. 6d.
Bradfordian	Alt. Mtly. 3d.
Cheltonian	6s. per ann.
City School Magazine	Mthly. 6d.
Clexka School	Mthly. 7d.
Denstonian	Bi-Mtly. 6d.
Eagle	Q. 6d.
Ellesmerian	Bi-Mtly. 6d.
Epsomian	Bi-Mtly. 6d.
Eton College Chronicle	Mthly. 3d.
Felstedian	Mthly. 2d.
Giggleswick School	Q. 6d.
Glenalmond Chronicle	Q. 6d.
Greys Friars	3 a year, 1s. 6d.
Haileyburian	Irreg'lar, 6d.
Harroverian	Mthly. 6d.
Hurst Johnian	Mthly. 4d.
Kingswood Magazine	Mthly. 3d.
Lancing College Mag.	Mthly. 6d.
Laxtonian	Mthly. 6d.
Leodiensian	Mthly. 6d.
Meteor	Mthly. 6d.
Newtownian	Mthly. 6d.

Special Contract Rates through Sell's Agency, 167, Fleet Street, E.C.

	P'blshd.
Reptonian	Alternate Months, 6d
Rossallian	Mthly. 6d.
Sedberghian	3s. per ann.
Sherburnian	Bi-mthly.6d.
Thistle	Mthly. 1s.
Ulula	Mthly. 3d.

RAILWAYS—

Contractor	Mthly. 6d.
Engineer	Mthly. 2s.
Herapath's Railway Journal	S. 5d.
News	S. 5d.
Official Gazette	Mthly. 1d.
Railway Express	Mthly. 2d.
Railway Herald	Th. 2d.
Railway Press	F. 4d.
Railway Shareholder	Th. 1d.
Railway Supplies Journal	S. 6d.
Record	W. 6d.
Reformer	Mthly. 1d.
Review	F. 1d.
Signal	Mthly. 1d.
Telegraph	Mthly, 1d.
Times	S. 5d.

REPORTERS—

Reporters' Journal	Mthly. 4d.
Magazine	Mthly. 4d.

SADDLERS—

Saddlers' and Harness Makers' Gazette	Mthly. 4d.

SANITARY—

Anti-Adulteration Review	Mthly. 4d.
Food	Mthly. 3d.
Health	F. 2d.
Health Journal (Manchester)	Mthly. 2d.
Healthy Life	Mthly. 1d.
Herald of Health	Mthly. 2d.
Practitioner	Mthly.1s.6d.
Sanitarian	Wkly. 3d.
Sanitary Engineering	F. 2d.
Sanitary Journal (Glasgow)	Mthly. 6d.
Sanitary Record	Mthly. 1s.
Sanitary World	S. 2d.

SATIRICAL—

Ally Sloper's Half-Holiday	S. 1d.
Alarum	1d.
Ariel	1d.
Bailie (Glasgow)	W. 1d.
Bon Accord	S. 1d.
Buck in the Park	Mthly. 2d.
Ching Ching's Own	S. 1d.
Critic (Hull)	F. 1d.
Dart (Birmingham)	F. 1d.
Daylight (Norwich)	F. 1d.
Detroit Free Press	W. 1d.
Flashes	W. 1d.
Fun	W. 1d.
Funny Folks	S. 1d.
Gossip	W. 1d.
Harpoon	W. 1d.
Hull Bellman	W. 1d.

	P'blshd.
Judy	Tu. 2d.
Lancashire Lad	W. 2d.
Liverpool Link	W. 1d.
London Figaro	S. 1d.
Magpie (Bristol)	W. 1d.
Man in the Moon	W. 3d.
Men and Women	W. 1d.
Merry Magpie	W. ½d.
Midland Jackdaw	W. 1d.
Modern Owl and Owlet (Nottingham)	
Moonraker (Ipswich)	T. 1d.
Moonshine	T. 1d.
Northern Figaro (Aberdeen)	W. 1d.
Northern Scribe	W. 1d.
Northumbrian (Newcastle-on-Tyne)	F. 1d.
Oddman	W. 1d.
Ormskirk Yeoman	1d.
Owl (Birmingham)	F. 1d.
Parrot	W. 1d.
Piper o' Dundee	W. 1d.
Porcupine (Liverpool)	S. 1d.
Punch	W. 3d.
Quiz (Glasgow)	Th. 1d.
Scraps	S. 1d.
South Wales Critic	W. 1d.
Texas Siftings	W. 1d.
Toby	S. 1d.
Town Crier (Birmingham)	Mthly. 1d.
True Blue	W. 1d.
Walker	Mthly. 1d.
Western Figaro (Plymouth)	Th. 1d.
Wit and Wisdom	Tu. 1d.
Wizard of the North (Dundee)	Mthly. 1d.
Worcestershire Sauce	W. 1d.
Yorkshireman (Bradford)	S. 1d.

SCIENTIFIC—

Academy	S. 3d.
American Journal	Mthly.2s.6d.
Athenæum	S. 3d.
English Mechanic	F. 2d.
Hardwick's Science Gossip	Mthly. 4d.
Knowledge	Mthly. 6d.
Nature	Th. 6d.
Philosophical Magazine	Mthly.2s.6d
Philosophical Transactions	Varies.
Science and Art	Mthly. 3d.
Science for All	Mthly. 7d.
Science Siftings	S. 1d.
Scientific Enquirer	Mthly. 4d.
Scientific News	F. 3d.
Scientific American	Wkly.18s.pa

SEWING MACHINES—

Gazette	Mthly. 4d.
Journal	Mthly. 4d.
Journal of Domestic Appliances	M. 4d.

SHIPPING—

British Mer. Service Journal	Mthly. 6d.
Clyde Bill of Entry (Glasgow)	D. 31s. 6d. per ann.
Daily Recorder	D. subs.
Dornbusch's Cargo List	By subs.

	P'blshd.
Dublin Bill of Entry (Dublin)	D. 30s. p.an.
Journalof Commerce(Liverpool)	D. 1d.
Lighthouse	S. 1d.
Liverpool Shipping Telegraph (Liverpool)	D. 1d.
Lloyd's List	D. 3d.
Lloyd's Index	
Mercantile Guardian	Mthly. 6d.
Mercantile Shipping Register	Wkly. subs.
Mitchell's Maritime Register	F. 6d.
Mariner	Mthly. 6d.
Morning Shipping List	D. 3d.
Shippers' and Merchants' Guide	3s. per ann.
Shipping Gazette	F. 6d.
Shipping List	S. 4d.
Shipping World	Mthly. 6d.
Ship and Canal News	M. 1d.
Weekly Shipping List	S. 4d.
SMOKING—	
Smoker	S. 1d.
Tobacco Trade Review	Mthly. 6d.
Tobacco	Mthly. 3d.
SOCIETY—	
Bladud	W. 1d.
Court Review	Th. 6d.
Gentleman	F. 6d.
Hawk	Tu. 6d.
Irish Society (Dublin)	S. 1d.
Life	Th. 6d.
London Figaro	S. 1d.
London Society	Mthly. 1s.
Man of the World	S. 1d.
Modern Society	S. 1d.
Piccadilly	W. 6d.
Society	S. 1d.
Society Herald	M. 3d.
Society Times	S. 1d.
St. Stephen's Review	S. 6d.
Topical Times	S. 1d.
Truth	W. 6d.
Vanity Fair	S. 1s.
Whitehall Review	Th. 6d.
World	W. 6d.
SOCIETY OF ARTS—	
Journal of	F. 6d.
SOUTH AMERICA—	
Journal	Alt. S. 6d.
La Gaceta Americana	10s. p. an.
SPANISH—	
La Gaceta Espanola	W. 1½d.
SPIRITUALISM—	
Light	F. 2d.
Medium and Daybreak	F. 1½d.
SPORTING—	
Age	Sun. 1d.
Amateur Sport	Wkly. 0d.
Athletic News	M. 1d.
Athletic Star	Wkly. 1d.
Athletic Journal	Wkly. 1d.
Baily's Magazine	Mthly. 1s.
Bicycling News	S. 1d.
Bird o' Freedom	W. 2d.

	P'blshd.
County Gentleman	S. 6d.
Cycling	S. 1d.
Cycling	Mthly. 3d.
Cyclist	Wed. 1d.
Era	S. 6d.
Field	S. 6d.
Football	Wkly. subs
Football and Cricket Field	Wkly. 1d.
Football and Sporting Results	Mthly. 1d.
Football Programme	Wkly. 1d.
Fore's Sporting Notes and Sketches	Q. 2s.
Illustrated Sports	Mthly. 1d.
Illustrated Sporting News	S. 6d.
Irish Sportsman	S. 1d.
Land and Water	S. 3d.
Lincoln Referee	W. 1d.
Lunar Month	Weekly 2d.
Manchester Sporting Chronicle (Manchester)	D. 1d.
Midland Sporting News (Birmingham)	D. 1d.
Middleham Opinion	W. 1s. 2d.
Newmarket News	D.
Outing	Mthly. 6d.
Paddock Life	Wkly. 1s.
Potteries News	W. 2d.
Racing Analysis	Mthly. 1s.
Racing Calendar	Weekly.
Racing Chronicle	M. 1s.
Racing Field Telegram	Dly. 1d.
Racing World	S. 1d.
Referee	Sun. 1d.
Ruff's Guide	Apl.,Dec. 4s.
Saturday Herald (Leicester)	½d.
Saturday Night	Wkly. ½d.
Scottish Referee	M. ½d.
Scottish Sport	W. 1d.
Sportsman	D. 1d.
Sporting Clipper	S. 2d.
Sporting Courier	Wkly. 1s.
Sporting Echo	S. 1d.
Sporting Life	D. 1d.
Sporting Mirror	Mthly. 6d.
Sporting Press	S. 1d.
Sporting Times	S. 2d.
Sporting World	S. 1d.
Sporting News (Dublin)	D. 2d. S. 1d.
Sport (Dublin)	S. 1d.
Sportsman's Guide	Mthly. 6d.
Turf Messenger	W. 1d.
Turf Register	W. 1d.
Umpire	Sun. 1d.
Wheeling	Tues. 1d.
Winning Post	F. 2d.
Woodpecker	S. 1d.
STATIONERS—	
British and Colonial Stationer	Th. 4d.
Effective Advertiser	Mthly. 3d.
English Stationer	Mthly. 3d.
Printers' Register	Mthly. 3d.
Stationer and Fancy Trades' Register	Mthly. 6d.
Stationery Trades' Journal	Mthly. 6d. 5s. per ann.

Special Contract Rates through Sell's Agency, 167, Fleet Street, E.C.

	P'blshd.
Stationery and Bookselling	M.5s.per an.
STEAMSHIPS—	
Steamship	Mthly. 6d.
STOCKS AND SHARES—	
Bondholders' Register (Edinburgh)	Fort. 3d.
Capital and Interest	Mthly. 2d.
Course of Exchange(Edinburgh)	Tu. & F. by Suh.
Investment Register	Gratis.
Investors' Monthly Manual (Edinburgh)	Mthly. 1s.
London Daily Stock List (Edinburgh)	D. subs.
Railway Shareholder	Sat. 1d.
Stock Exchange	S. 6d.
Stock Exchange Times	S. 1d.
Stock Exchange Price List	Fort. subs.
Thackrah's Share List (Halifax)	D. 3d.
SUGAR TRADE—	
Sugar	Mthly. 1s.
Sugar Cane	Mthly. 1s.
TAILORS—	
Cutters' Monthly Journal	Mthly. 1s.
London Tailor	Th. 2d.
Measures, Fitting, and Cutting Out	Mthly. 6d.
Tailor and Cutter	W. 2d.
Tailor and World	Wkly. 2d.
Tailoring	Th. 1d.
Tailors' Monthly Review	Mthly.1s.6d.
Tailors' Weekly Review	15s. per an.
Tailoring World	Mthly. 9d.
TANNERS AND CURRIERS—	
Leather Tanner and Curriers' Journal	Mthly. 4d.
TELEGRAPHY—	
Journal of Engineers	Varies.
Service Gazette	W. 1d.
Telegraphist	Mthly. 2d.
TEXTILE MANUFACTURE—	
Irish Textile Journal	11s.6d. p. an.
Journal of Fabrics (Bradford)	Mthly. 10d.
Textile Manufacturer (Manchester)	Mthly. 1s.
Textile News	F. 2d.
Textile Recorder	Mthly. 6d.
Textile World (Bradford)	Mthly. 6d.
Textile Journal	
TIMBER TRADE—	
Timber	S. 3d.
Timber Trade Journal	S. 4d.
Woods and Forests	Tu. 2d.

	P' blshd.
TOBACCO TRADE—	
Smoker	S. 1d.
Tobacco Trade Review	Mthly. 6d.
Tobacco	Mthly. 3d.
TRADE MARKS—	
Trade Marks Journal	W. 6d.
TRAMWAYS—	
Express	Mthly. 2d.
TRINITY COLLEGE, LONDON—	
Academic Gazette	Mthly. 2d.
Calendar	Ann. 3s. 6d.
TYPE FOUNDERS—	
Caslon's Circular	Gratis.
Ullmer's Circular	Gratis.
UNIVERSITIES—	
Alma Mater (Aberdeen)	W (fromOct. to Mar.)
Cambridge Chronicle	F. 2d.
Cambridge Examiner	Mthly.
Cambridge Review	Th. 6d.
Cambridge University Reporter	Tu. 3d
Dublin Journal	Mthly. 6d.
Durham University Journal	Mthly. 4d.
Educational Times, University and Scholastic Intelligence	Mthly. 6d.
Oxford Review	D. ½d.
Oxford University Gazette	Tu. 3d.
Oxford University Herald	Sat. 2d.
Oxford Magazine	Wkly. 6d.
VEGETARIAN—	
Vegetarian Messenger	Mthly. 2d.
Vegetarian	S. 1d.
VETERINARY—	
Veterinarian	Mthly.1s.6d.
Veterinary Journal	Mthly.1s.6d.
Veterinary Record	Wkly. 1d.
VOLUNTEERS—	
Kentish Volunteer (Greenwich)	Mthly. 1d.
Volunteer Service Gazette	S. 4d.
Volunteer Review	F. 2d.
Volunteer Record	S. 1d.
WAREHOUSEMEN—	
Drapers' Record	S. 1d.
Scottish Review	Q. 4s.
Warehouseman and Draper	S. 3d.
WATCHMAKERS—	
Watchmaker and Jeweller	Mthly. 6d.
Watchmaker	..
Watch and Clock Maker	Mthly. 1d.

	P'blshd.
WINE AND SPIRIT TRADE—	
Exchange.	Mthly. 21s. per ann.
Licensed Victuallers' Gazette .	S. 2d.
Licensed Victuallers' Guardian.	F. 2d.
Ridley's Monthly Wine and Spirit Trade Circular . . .	Mthly. 42s. per ann.
Whiskey Trade Review . . .	Mthly. 6d.
Wine and Spirit Trades' Combined Circular	Mthly. 5s. per ann.
Wine, Spirit and Beer. . . .	Mthly. 2s.
Wine and Spirit Gazette . . .	S. 25s.pr.an.
Wine Trade Review	Mthly. 2s.
Wine	3s. 6d. p. an. Mthly.

	P'blshd.
WOOL TRADES—	
Sheep and Wool	Mthly. 2d.
	S. d.
YACHTING—	
Hunt's Yachting Magazine . .	Mthly. 1s.
University Magazine	
ZOOLOGY—	
Naturalists' Gazette	Mthly. 1d.
Naturalists' Journal	Ann. 1s.
Zoologist	Mthly. 1s.

JUDICIOUS ADVERTISING

Creates many a new business.
Enlarges many an old business.
Revives many a dull business.
Rescues many a lost business.
Saves many a failing business.
Preserves many a large business.
Secures success in any business.

Send for Estimate to **SELL, LONDON.**

RELIGIOUS PAPERS.

	P'blshd.
ANGLO-CATHOLIC—	
Church Review	S. 1d.
Church Times	F. 1d.
Church Union Gazette	Mthly. 6d.
Gospeller	Mthly. ½d.
Monthly Packet	Mthly. 1s.
My Sunday Friend	Mthly. 6d.
New and Old	Mthly. 1d.
Penny Post	Mthly. 1d.
BAPTIST—	
Athraw (Llangollen)	Mthly. 1d.
Baptist	F. 1d.
Baptist Magazine	Mthly. 6d.
Baptist Messenger	Mthly. 1d.
Baptist Visitor	Mthly. ½d.
Christian Monthly Record	Mthly. 1d.
Church Monthly	Mthly. 1d.
Earthen Vessel	Mthly. 2d.
Freeman	F. 1d.
Friendly Companion	Mthly. 1d.
General Baptist Magazine	Mthly. 2d.
German Baptist Mission Quarterly Reporter	Q. 2d.
Gospel Herald	Mthly. 2d.
Gospel Standard	Mthly. 2d.
Irish Baptist Magazine (Belfast)	Mthly. 1d.
Juvenile Missionary Herald	Mthly. 1d.
Metropolitan Tabernacle Pulpit	Th. 1d.
Missionary Herald	Mthly. 1d.
Postman	Mthly. 1d.
Scottish Baptist Magazine (Edinburgh)	Mthly. 1d.
Sword and Trowel	Mthly. 3d.
CHURCH OF ENGLAND—	
Banner of Faith	Mthly. 1d.
British Protestant	Mthly. 1d.
Church Bells	S. 1d.
Church Review	S. 1d.
Church Times	F. 1d.
Church of England Pulpit	S. 1d.
Ecclesiastical Chronicle	Mthly. 1d.
Ecclesiastical Gazette	Mthly. 2d.
English Churchman	Th. 1d.
Family Churchman	W. 1d.
Guardian	W. 6d.
Literary Churchman	F. 4d.
National Church	Mthly. 1d.
Record	F. 4d.
Rock	F. 1d.
Weekly Churchman (W. Hartlepool)	S. 1d.
Church in the West	S. 1d.
CHURCH OF IRELAND—	
Irish Ecclesiastical Record (Dublin)	Mthly. 1s.
CHURCH OF SCOTLAND—	
Children's Missionary Record (Edinburgh)	Mthly. ½d.
Scottish Church	Mthly. 6d.
Scottish Guardian	F. 1d.
Church of Scotland Home and Foreign Missions Record (Edinburgh)	Mthly. 1½d.
Life and Work (Edinburgh)	Mthly. 1d.
Scot. Sabbath School Teachers' Magazine	Q. 6d.
CONGREGATIONAL—	
(see also *Welsh Congregational*).	
AlbionCongregational Magazine (Ashton-under-Lyne)	Mthly. 1d.
Chronicle of the London Missionary Society	Mthly. 1d.
Congregational Magazine	Mthly 1d.
Congregational Monthly	Mthly. 1d.
Congregational Review	Mthly. 1s.
Congregational Year Book	Ann. 2s.
Congregationalist	Mthly. 1s.
Evangelical Magazine	Mthly. 6d.
Irish Congregational Magazine (Belfast)	Mthly. 1d.
Juvenile Missionary Magazine	Mthly. ½d.
Liverpool and District Congregational Magazine (Liverpool)	Mthly. 1d
Manchester, Salford, and District Congregational Magazine (Manchester)	Mthly. 1d.
Scottish Congregationalist (Edinburgh)	Mthly. 1d.
FREE CHURCH OF SCOTLAND—	
Free Church of Scotland Monthly Record (Edinburgh)	Mthly. 1d.
FREE GOSPEL CHURCHES—	
Free Gospel Magazine	Mthly. 2d.
GENERAL BAPTISTS—	
General Baptist Magazine	Mthly. 2d.
GERMAN BAPTISTS—	
German Baptist Mission Quarterly Reporter	Q. 2d.
GOOD TEMPLARS—	
Bristol, Bath, & West Gloucester Templar (Bristol)	Mthly. 1d.
Good Templar (Glasgow)	Mthly. 1d.
Good Templar's Guide (Paddington)	Q. Gratis.
Good Templar's Watchword	M. 1d.
Hull and East Riding Good Templar (Hull)	Mthly. 1d
International Good Templar (Glasgow)	Q. 1s. 6d.
Irish Templar (Belfast)	Mthly. 1d.

	P'blshd.
Juvenile Templar	Mthly. ½d.
Kentish Templar (Maidstone)	Mthly. ½d.
Northampton Good Templar Monthly Visitor	Mthly. Gra.
Official Templar Handbook	Q. 1d.
Somerset Visitor (Castle Cary)	Mthly. ½d.
Templar Messenger Halifax)	Q. 1d.
True Templar (Bristol)	Mthly. 1d.
IRISH MISSIONS—	
Banner of Truth in Ireland	Q. 1d.
Erin's Hope	Q. 2d.
JEWISH—	
Jewish Chronicle	F. 2d.
Jewish Standard	F. 1d.
Jewish World	F. 1d.
Jewish Quarterly Review	Q. 3s.
JEWS, CONVERSION OF— (see also *Lost Tribes*).	
Good Tidings to Israel	Q. 6d.
Jewish Advocate	Q. ½d.
Jewish Herald	Mthly. 1d.
Jewish Intelligence	Mthly. 1d.
Prophetic News	Mthly. 2d.
LOST TRIBES—	
Banner of Israel	Tu. 1d.
British Israelite	Mthly. 1d.
Israel's Hope	Mthly. 2d.
Messenger	Mthly. 6d.
Star of Israel	Th. 1d.
MALTHUSIAN DOCTRINE—	
Malthusian	Mthly. 1d.
METHODIST—	
Christian Ambassador	Mthly. 6d.
Free Methodist	Th. 1d.
Magasin Methodiste (Alderney)	Ann. 3d.
Methodist Evangelist	Mthly. 1d.
Methodist Family	Mthly. 1d.
Methodist Sunbeam	Mthly. 1d.
Methodist Recorder	F. 1d.
Methodist Sunday School Recrd	Th. ½d.
Methodist Temperance Mag.	Mthly. 1d.
Methodist Times	Th. 1d.
Methodist Visitor	F. ½d.
METHODIST NEW CONNEXION—	
Juvenile Instructor	Mthly. 1d.
Methodist New Connexion Mag.	Mthly. 6d.
MISSION WORK— (see also *Moravian, Religious*).	
Africa	Q. 6d.
At Home and Abroad	Mthly. 1d.
Banner of Truth in Ireland	Q. 1d.
Central Africa	Mthly. 1d.
Children's Mag. of the United Presyhyterian Church (Edin).	Mthly. ½d.
Children's Missionary Record. (Edinburgh)	Mthly. ½d.
China's Millions	Mthly. 1d.

	P'blshd.
Christian Workers' Quarterly (Duhlin)	Q. 1s. 6d.
Christian Worker	Mthly. 1d.
Chronicle of the London Missionary Society	Mthly. 1d.
Church in the West (Plymouth)	F. 1d.
Church Missionary Gleaner	Mthly. 1d.
Church Mission'ry Intelligencer	Mthly. 6d.
Church Missionary Juvenile Instructor	Mthly. ½d.
Church Missionary Record	Mthly. 1d.
Church of Scotland Home and Foreign Missionary Record (Edinburgh)	Mthly. 1d.
Church Work	Mthly. 6d.
Coral Missionary Magazine	Mthly. 1d.
Divine Life	Mthly. 2d.
East London Church Chronicle	Q. 1d.
Echoes from "Our Work"	Mthly. 1d.
Echoes of Service	Mthly. 1d.
Erin's Hope	Q. 2d.
Evangelical Christendom	Mthly. 6d.
Evangelical Magazine	Mthly. 6d.
Female Missionary Intelligenc'r	Mthly. 1d.
Free Church of Scotl'd Monthly Record (Edinburgh)	Mthly. 1d.
Friend of Missions (Leominster)	Mthly. 1d.
Friendly Leaves	Mthly. 1d.
German Baptist Mission Quarterly Reporter	Q. 2d.
Girls' Friendly Soc. Advertiser.	Mthly. 1d.
Gleanings in Harvest Fields	Mthly. ½d.
Gospel Banner	Mthly. 2d.
Gospel in China	Mthly. ½d.
Gospel Messenger	Mthly. 1d.
Gospel Missionary	Mthly. ½d.
Grain of Mustard Seed	Mthly. 1d.
Greater Britain Messenger	Mthly. 1d.
Helpmeet	Q. 1d.
Home Mission Field	Q. 1d.
Illustrated Missionary Juvenile	Mthly. 1d.
Illustrated Missionary News	Mthly. 2d.
Indian Female Evangelist	Q. 3d.
India's Women	Bi-mthly. 3d
Jottings from the Shade of the City of London	Mthly. 1d.
Juvenile Missionary Herald	Mthly. ½d.
Juvenile Missionary Magazine	Mthly. 1d.
Leaves of Life	Fort. 1s. 6d. per 100.
Light and Truth	Q. 2d.
Light for India	Q. 1d.
London City Mission Magazine	Mthly. 1d.
Medical Missions	Mthly. 1d.
Messenger and Missionary Rec.	Mthly. 1d.
Messenger of Peace	Mthly. 1d.
Mission Chronicle of Scottish Episcopal Church (Edinburgh)	Q. 3d.
Mission Field	Mthly. 2d.
Mission Life	Mthly. 6d.
Mission Pulpit	Mthly. d.
Missionary	Q. 1s.
Missionary Echo	Mthly. ½d.
Missionary Herald	Mthly. 1d.
Missionary Leaves	Mthly. 1d.

Special Contract Rates through Sell's Agency, 167, Fleet Street, E.C.

	P'blshd.
Missionary Pages	thly 1s.
Missionary Record (Edinburgh)	Mthly. 6d.
Monthly Record of the Protestant Evangelical Mission	Mthly. 1d.
Monthly Reporter of the British and Foreign Biblo Society	Mthly. ½d.
Missionary Review of the World	Mthly. 1s.
Net Cast in Many Waters	Mthly. 1d.
Night and Day	Mthly. 2d.
Our Own Magazine	Mthly. 1d.
Our Sisters in other Lands	Q. 1d.
Our Waifs and Strays	Mthly. 1d.
Our Work at Home and Abroad	Mthly. 2d.
Quarterly Record of the Zenana Mission	Q. 1d.
Quarterly Reporter of German Baptist Mission	Q. 6d.
Record of Christian Labour	Mthly. 2d.
Regions Beyond	Mthly. 2d.
Religious Tract Society's Rec. of Work	Q. 1d.
Seeking and Saving	Q. 6d.
Silent Teacher (Paisley)	Mthly. ½d.
South American Missionary Magazine	Mthly. 1d.
United Christian Mission Times	W. ½d.
Vigilance Record	Mthly. 1d.
Welcome Words	Mthly. ½d.
Wesleyan Missionary Leaflet	Gratis.
Wesleyan Missionary Notices	Mthly. 1d.
Women's Work in Heathen Lands	Q. 1d.
Word on the Waters	Q. 1d.
MORAVIAN—	
Messenger	Mthly. 1d.
Moravian Missionary Reporter	Mthly. 1d.
Periodical Accounts	Q. 4d
MOTHERS, READING FOR—	
Mothers' Companion	Mthly. 1d.
Mothers' Friend	Mthly. 1d.
Mothers' Help	Mthly. 1d.
Mothers' Treasury	Mthly. 1d.
NEW JERUSALEM CHURCH—	
Dawn	Mthly. 1d.
Juvenile Magazine	Mthly. 1d.
Morning Light	S. 1½d.
New Church Magazine	M. 6d.
NON-SECTARIAN—	
Christian	Th. 1d.
Christian Age	W. 1d.
Christian Commonwealth	Th. 1d.
Christian Friend	Mthly. 1d.
Christian Globe	Th. 1d.
Christian Herald	W. 1d.
Christian Life	S. 1d.
Christian Million	Th. 1d.
Christian Leader (Glasgow)	Th. 1d.
Christian News	S. 1d.
Christian Treasury	Mthly. 6d.
Christian Union	F. 1d.
Christian World	Th. 1d.
Protestant Standard	S. 1d.

	P'blshd.
Protestant Times	Mthly. 1d.
Word and Wo	Th. 1d.
PRESBYTERIAN— (see also under *United Presbyterian, Welsh Presbyterian*).	
British and Foreign Evangelical Review	Q. 3s. 6d.
Gospel in China	Mthly. ½d.
Jewish Intelligence	Mthly. 1d.
Messenger and Mission Record	Mthly. 1d.
Messenger for the Children of the Presbyterian Church of England	Mthly. ½d.
Our Sisters in other Lands	Q. 1d.
Presbyterian Churchman (Dublin)	Mthly. 2d.
Witness (Belfast)	F. 1d.
PRIMITIVE METHODIST—	
Christian Ambassador	2s.
Juvenile Magazine	Mthly. 1d.
Primitive Methodist	Th. 1d.
Primitive Methodist Magazine	Mthly. 6d.
Primitive Methodist Quarterly Review	Q. 2s.
Primitive Methodist World	Wkly. 1d.
ROMAN CATHOLIC—	
Annals of the Holy Childhood	Bi-mthly.
Annals of the Propagation of the Faith	Bi-mthly. 3s. 6d.
Catholic Educator	W. 1d.
Catholic Fireside	Mthly. 1d.
Catholic Household	S. 1d.
Catholic Times (Liverpool)	F. 1d.
Catholic World	Mthly. 2s.
Dublin Review (Dublin)	Q. 6s.
Faith of Our Fathers	Mthly. 1d.
Irish Catholic	Th. 1d.
Irish Monthly (Dublin)	Mthly. 6d.
Lamp	Wkly. 1d.
Messenger of the Sacred Heart of Jesus	Mthly. 1d.
St. Andrew's Magazine	Wkly. 1d.
Tablet	S. 5d.
Universe	S. 1d.
Weekly Register	S. 3d.
SALVATION ARMY—	
All the World	Mthly. 6d.
Young Soldier	Th. ½d.
War Cry	S. 1d.
SCOTTISH CONGREGATIONAL (see also *Congregational*).	
Scottish Congregationalist (Edinburgh)	Mthly. 1d
SCOTTISH EPISCOPAL CHURCH —see also (*Religious*).	
Mission Chronicle of the Scottish Episcopal Church (Edinburgh)	Q. 3d.
Scottish Church Review (Aberdeen)	Mthly. 6d.

	P blshd.
SCRIPTURE READERS—	
Scriptnre Readers' Journal	Q. 1d.
British Flag	Mthly. 1d.
SECULARISM—	
Free Sunday Advocate	Mthly. 1d.
Freethinker	Th. 1d.
National Reformer	Sun. 2d.
Our Corner	Mthly. 6d.
Republican	Mthly. 1d.
Secular Review	Th. 2d.
Truthseeker	Mthly. 3d.
SERMONS—	
(see also *Religious*).	
Christian World Pulpit	W. 1d.
Church of England Pulpit	S. 1d.
City Pulpit	Wkly. 1d.
Contemporary Pulpit	Mthly. 6d.
Homilist	Mthly. 6d.
Lay Preacher	Mthly. 2d.
Local Preachers' Magazine	Mthly. 2d.
Metropolitan Tabernacle Pulpit	W. 1d.
Mission Pulpit	Mthly. 1d.
Penny Pulpit	W. 1d.
Preachers' Homiletic Commentary on the Old Testament	Mthly. 1s.
Preachers' Monthly	Mthly. 4d.
Thestic Sermons	Wkly. 1d.
Weekly Pulpit	Wkly. 1d.
SOCIETY OF FRIENDS—	
British Friend (Glasgow)	Mthly. 6d.
Friend	Mthly. 6d.
Friends' Quarterly Examiner	Q. 1s. 6d.
Monthly Record (Birmingham)	Mthly. 1d.
SUNDAY RECREATION—	
Sunday Gems	M. 1d.
Sunday Review	Q. 1s.
Sunday Words	S. 1d.
Transactions of the Sunday Soc.	5s. per an.
SUNDAY SCHOOLS—	
(see also *Juvenile*).	
Children's Messenger	Mthly. ½d.
Church Sunday School Mag.	Mthly. 4d.
Church Worker	Mthly. 1d.
Dawn of Day	Mthly. ½d.
Dyngarwr (Carnarvon)	Mthly. 1d.
Expositor	Mthly. 1s.
Early Days	Mthly. 1d.
Juvenile Magazine (M'chester)	Mthly. 1d.
Methodist Sunday School Record	Wkly. ½d.
My Sunday Friend	Mthly. 6d.
Onward	Mthly. 1d.
Our Boys and Girls	Mthly. ½d.
Penny Post	Mthly. 1d.
Sabbath School Mag.	Mthly. 1d.
Silent Teacher (Paisley)	Mthly. ½d.
Sunday	Mthly. ½d.
Sunday Scholar's Treasure (Doncaster)	Mthly. 1d.
Sunday School Hive	Mthly. 1d.
Sunday School Chronicle	F. 1d.
Sunday School Desk	Mthly. 1d.
Sunday School Helper	Mthly. 2d.
Sunday School Times	W. ½d.
Sunday School Teacher	Mthly. 2d.
Welcome	W. 1d.
Wesleyan Sunday School Mag.	Mthly. 2d.
SUNDAY SCHOOL TEACHERS—	
Bible Helps	Mthly. 6d.
Church Sunday School Mag.	Mthly. 4d.
Notes for Bible Study	Mthly. 1½d.
Notes on Bible Lessons	Q. 2d.
Notes on the Scripture Lessons	Mthly. 1d.
Pocket Lesson Book	Q. 1d.
Sabbath School Magazine (Glasgow)	Mthly. 1d.
Scottish Sabbath School Teach. Magazine (Glasgow)	Mthly. 1d.
Scripture Lessons for Elementary Classes	Q. 1d.
Scripture Texts for Infant Classes	Mthly. 1d.
Sunday School Chronicle	F. 1d.
Sunday School Desk (Plymouth)	Mthly. 1d.
Sunday School Teacher	Mthly. 2d.
Sunday School Times	W. ½d.
Teachers' Assistant	Mthly. 1d.
Teachers' Notes	Q. 4d.
Wesleyan Methodist Sunday School Magazine	Mthly. 2d.
TEMPERANCE—	
(see also *Good Templar*, *Rechabite Order*).	
Accrington Visitor (Accrington)	Mthly. ½d.
Adviser	Mthly. ½d.
Alliance News (Manchester)	S. 1d.
Ami de la Maison	Mthly. 1½d.
Band of Hope Advocate	Mthly. 1d.
Band of Hope Chronicle	Mthly. 1d.
Band of Hope Magazine	Mthly. ½d.
Band of Hope Monitor	Mthly. ½d.
Band of Hope Reporter (Greenwich)	Q. 1d.
Band of Hope Review	Mthly. ½d.
Band of Hope Treasury (Manchester)	Mthly. ½d.
Beacon Tracts	Fort. 1d.
Bible Temperance Educator (Belfast)	Q. 3d.
Blue Ribbon Gospel Temperance Chronicle	Th. 1d.
Blue Ribbon Official Gazette	W. ½d.
Bond of Union	Mthly. 1d.
Brigade News	Mthly. 1d.
Bristol Templar	Mthly. 1d.
British Temperance Advocate (Sheffield)	Mthly. 1d.
British Woman's Temperance Journal	Mthly. 1d.
British Workman	Mthly. 1d.
British Workwoman	Mthly. 1d.
Brooklet	Mthly. 1d.
Central Review	Mthly. 1d.

Special Contract Rates through Sell's Agency, 167, Fleet Street, E.C.

	P'blshd.
Christian Chronicle	W. 1d.
Church of England Temperance Chronicle	W. 1d.
Church of Ireland Temperance Visitor (Dublin)	Mthly. 1d.
Congregational Abstainer	M. 1d.
Crusade	W. 1d.
Dorset and Southern Counties Mirror (Poole)	Mthly. ½d.
Dorset Advocate	Mthly. ½d.
Dyngarwr (Llanelly)	W. 4d.
Good Templar (Glasgow)	Mthly. 1d.
Good Templars' Watchword	M. 1d.
Gospel Temperance Monthly	Mthly. ½d.
Hand and Heart	Mthly. 1d.
Helper (Accrington)	Mthly. ½d.
Hertford Record (Hertford)	S. ½d.
Hull Gospel Herald (Hull)	S. 1d.
Hull Temperance Mirror (Hull)	Mthly. 1d.
Hull Good Templar	Mthly. 1d.
Irish Temp. League Journal (Belfast)	Mthly. 1d.
Irish Templar	Mthly. 1d.
Juvenile Templar	Mthly. ½d.
Kentish Templar (Maidstone)	Mthly. ½d.
League Journal (Glasgow)	S. 1d.
Manchester Temperance Advocate) Manchester)	Mthly. 1d.
Mansfield Temperance Times (Mansfield)	W. ½d.
Medical Temperance Journal	Q. 6d.
Methodist Temperance Mag.	Mthly. 1d.
Middleshro'Temperance Visitor, Middlesbro'	Gratis W.
Middlesex Temperance Chron.	Q. 1d.
Miss Weston's Ashore and Afloat	Mthly. 1d.
Monthly Temperance Visitor	2s. per 100.
National Temperance Mirror	Mthly. 1d.
Naval Brigade News (Devonport)	Mthly. 1d.
Northampton Good Templar	Gratis.
On the Line (Westminster)	Mthly. ½d.
Onward	Mthly. 1d.
Onward Reciter	Mthly. 1d.
Rechabite and Temperance Magazine (Manchester)	Mthly. 1d.
Reformer	S. 1d.
Rugby Temperance Messenger	Mthly. 1d.
Signal	W. ½d.
Social Reformer (Glasgow)	Mthly. 1d.
Somerset Visitor (Castle Carey)	Mthly. ½d.
Sons of Temperance	Mthly. 1d.
Sunrise	Mthly. ½d.
Temperance Caterer	S. 1d.
Temperance Chronicle	S. 1d.
Temperance Diary (Wolverhampton)	Mthly. ½d.
Temperance Record	Th. 1d.
Temperance Register	Mthly. ½d.
Temperance Review	Mthly. 1d.
Temperance Times	W. 1d.
Temperance Monthly Visitor	2s. per 100.
Temperance Vanguard	Mthly. 1d.

	P'blshd.
Temperance Worker and Reciter	Mthly. 2d.
Temperance World	M. 1d.
Templar Messenger	Q. 1d.
True Templar	Mthly. 1d.
Western Temperance Herald	Mthly. 1d.
Wilberforce Temperance Tract (Hull)	Mthly. 1d.
Young Standard-Bearer	Mthly. ½d.
UNITARIAN—	
Christian Freeman	Mthly. 1½d.
Christian Life	S. 1d.
Disciple	Mthly. 3d.
Inquirer	S. 2d.
Unitarian Christian Magazine (Dundee)	Mthly. 1d.
Unitarian Herald (Manchester)	
UNITED BRETHREN— (see *Moravian*).	
UNITED METHODIST FREE CHURCHES—	
Sunday School Hive	Mthly. 1d.
United Methodist Free Churches Magazine	Mthly. 6d.
Welcome Words	Mthly. ½d.
UNITED PRESBYTERIAN—	
Children's Magazine of the United Preshyterian Church (Edinhurgh)	Mthly. ½d.
Missionary Record of the United Preshyterian Church (Edinhurgh)	Mthly. 6d.
United Presbyterian Magazine.	Mthly. 4d.
WELSH CHURCH MAGAZINES	
Cyfaill Eglwysig (Carmarthen)	Wkly. 1d.
Haul (Carmarthen)	Mthly. 3d.
Pulpud Cymru	Mthly. 1d.
WELSH BAPTIST—	
Athraw (Llangollen)	Mthly. 1d.
WELSH CONGREGATIONAL—	
Diwygiwr (Llanelly)	Mthly. 4d.
Dysgedydd (Dolgelly)	Mthly. 4d.
Dysgedydd y Plant (Dolgelly)	Mthly. 1d.
Tywysydd y Plant (Llanelly)	Mthly. 1d.
WELSH PRESBYTERIAN—	
Cylchgrawn (Llanelly)	Mthly. 3d.
Monthly Tidings (Newport)	Mthly. 1d.
Trysorfa y Plant (Holywell)	Mthly. 1d.
WELSH WESLEYAN—	
Eurgrawn Wesleyaidd (Bangor)	Mthly. 6d.
Gwyliedydd (Rhyl)	W. 1d.
Winllan (Bangor)	Mthly. 1d.
WESLEYAN METHODIST— (see also *Welsh Wesleyan*).	
At Home and Abroad	Mthly. 1d.

	P'blshd.
Children's Advocate	Q. 4s.
Christian Words (Doncaster) .	Mthly. 1d.
Early Days	Mthly. 1d.
Experience	Mthly. 1d.
Ladies' Auxiliary	Q. 4d.
Local Preachers' Magazine . .	Q. 1d.
London Quarterly Review . .	Mthly. 2d.

	P'blshd.
Our Boys and Girls	Mthly. ½d.
Protest	Mthly. 2d.
Sunday Scholar's Treasure (Doncaster)	Mthly. 1d.
Wesleyan Methodist Magazine	Mthly. 6d.
Wesleyan Methodist Sunday School Magazine.	Mthly. 2d.
Wesleyan Missionary Notices .	Mthly. 1d.

ESTABLISHED 1869.

SELL'S

ADVERTISING OFFICES,

167 & 168, FLEET STREET, LONDON, E.C.,

Are the Largest in London on the Ground Floor.

Advertisements received from PUBLISHERS,
BANKERS, RAILWAY COMPANIES,
PARLIAMENTARY AGENTS,
CONTRACTORS, GOVERNMENT OFFICES,
and inserted in all Publications throughout the World

ESTIMATES FREE.

PUBLICATIONS REPRESENTING VARIOUS SOCIETIES.

AGRICULTURE, &c.

Society.	Name of Journal.
Agricultural College, Cirencester	Agricultural Students' Gazette.
Agricultural and Horticultural Association, Creek Road, Deptford, S.E.	Agricultural Economist.
British Dairy Farmers' Association, 191, Fleet St., E.C.	Journal.
Farmers' Club, Inns of Court Hotel, High Holborn, W.C.	Journal.
National Agricultural Labourers' Union, Leamington	English Labourers'Chronicle (Leamington).
Chemico-Agricultural Society, Ulster	Journal.

BENEVOLENT AND CHARITABLE.

Anglo-Oriental Society for Suppression of Opium Trade, Queen Anne's Mansions, S.W.	Friend of China.
British and Foreign Anti-Slavery Society, 55, New Broad Street, E.C.	Anti-Slavery Reporter.
Charity Organization Society, 15, Buckingham Street, Adelphi, W.	Charity Organization Reporter.
Crichton Royal Institution for Insane, Dumfries	New Moon.
Dr. Barnardo's Homes for Destitute Children Stepney, Causeway, E.	Night and Day.
Girls' Friendly Society, 3, Victoria Mansions, S.W.	Advertiser.
Incorporated Society for Improving the Condition of Labouring Classes, Bloomshury Mansions, Hart Street, W.C.	Labourers' Friend.
National Society for the Prevention of Cruelty to Children, 7, Harpur Street, Bloomshury, W.C.	Child's Guardian.
Peace Society, 47, New Broad Street, E.C.	Herald of Peace.
Reformatory and Refuge Union, 32 & 33, Charing Cross	Journal.
Royal Edinburgh Asylum for Insane, Edinburgh	Morningside Mirror.
Royal London Ophthalmic Hospital, Blomfield Street, Finshury, E.C.	Reports.
Royal National Lifeboat Institutiou, 14, John Street, Adelphi, W.C.	Lifehoat Journal.
Royal Society for Prevention of Cruelty to Animals, 105, Jermyn Street, St. James', S.W.	Animal World.
Sailors' Orphan Homes, 50, Bishopsgate St. Within, E.C.	Ashore and Afloat.
Scotch Girls' Friendly Society, Edinburgh	Home Friend.
Shipwrecked Mariners' Society, Hihernia Chambers, London Bridge, S.E.	Shipwrecked Mariner.

CLERICAL AND RELIGIOUS BODIES.

Additional Curates' Society, 7, Whitehall, S.W.	Home Mission Field.
Church Association, 14 Buckingham St., Strand, W.C.	Monthly Intelligence.
Church Homiletical Society, London	Clergyman's Magazine
Church of England Book Hawking Union, London	Book Hawking Circular.
Church of England Young Men's Society, 3, St. Bride's Street, E.C.	Forward.
English Church Union, 35, Wellington St., Strand, W.C.	Church Union Gazette.
Friends' Society of London	Friend
Guild of St. Alhan the Martyr, London	Guildman.
House of Convocation, London	Chronicles of Convocation.
Incorporated Church Building Society, 7, Whitehall, S.W.	Church Builder.
Kilburn Church Extension Society, Kilburn, N.W.	Our Work.
New Church Sunday School Union, Manchester	Juvenile Magazine.
Protestant Reformation Society, 20, Berners Street, Oxford Street, W.	Protestant Churchman.
Reformed Episcopal Church, London	Reformed Church Record.
Church Aid Society, London	Congregational Magazine.

Clerical and Religious Bodies.—*Continued.*

Society.	Name of Journal.
Congregational Union, Ireland, Belfast	Irish Congregational Magazine.
Congregational Union, Scotland, Edinburgh	Scottish Congregationalist.
Disciples of Christ, Birmingham	Ecclesiastical Observer.
Evangelical Alliance, 7, Adam Street, Adelphi, W.C.	Evangelical Christendom.
Free and Open Church Association, London	Free and Open Church Advocate.
Liberation Society, 2, Serjeants' Inn, Fleet Street, E.C.	Liberator.
Irish Association: Baptist Churches, Belfast	Irish Baptist Magazine.
Protestant Alliance, 9, Strand, W.C.	Monthly Letter.
Wesleyan Methodist Local Preachers' Mutual Aid Association, 24, Bedford Street, Covent Garden, W.C.	Local Preachers' Magazine.
Wesleyan Methodist Society, 66, Paternoster Row, E.C.	Magazine.
Wesleyan Reform Union, Doncaster	Christian Words. Sunday Scholars' Treasure.

Religious.

Army Scripture Readers' and Soldiers' Friend Society, 4, Trafalgar Square, S.W.	British Flag.
British and Foreign Bible Society, 146, Queen Victoria Street, E.C.	Monthly Reporter. Gleanings for the Young.
Church of England Scripture Readers' Association, 56, Haymarket, S.W.	Scripture Readers' Journal.
Church of England Sunday School Institute, 13, Serjeants' Inn, E.C.	Church Worker.
Commercial Travellers' Christian Association, 186, Aldersgate Street, E.C.	On the Road.
Congregational Church Aid and Home Missionary Society, Memorial Hall, Farringdon Street, E.C.	Congregational Abstainers.
Faith Healing (Bethshan), London	Thy Healer.
Monthly Tract Society, 5, New Bridge Street, E.C.	Voice of Warning.
Religious Book Society, 28, Paternoster Row, E.C.	Mothers' Treasury.
Religious Tract Society, 164, Piccadilly, W.	Record of Work at Home and Abroad.
Salvation Army, 101, Queen Victoria Street, E.C.	Little Soldier. War Cry.
Scripture Reading and Prayer Union, London	Christian Progress.
Society for Promoting Christian Knowledge, 43, Queen Victoria Street, E.C.	Dawn of Day.
Society for Propagating the Gospel in Foreign Parts, 19, Delahay Street, Westminster, S.W.	Gospel Missionary. Mission Field.
Stirling Tract Enterprise, Stirling	British Messenger Good News. Gospel Trumpet.
Sunday Society, 9, Conduit Street, W.	Sunday Review Transactions.
West London Mission, Regent Street, W.	Advance.
Young Men's Catholic Association, 72, Mortimer Street, Cavendish Sq., W.	Catholic Progress.
Young Men's Christian Association, Exeter Hall, Strand	Association News. Monthly Notes.
Young Men's Christian Association, Scotland, Edinburgh	Young Men's Christian Magazine.
Young Women's Christian Association and Institute, 17, Old Cavendish Street, Oxford Street, W.	Home Friend.

Missionary.

Baptist Missionary Society, 19, Furnival Street, Holborn, E.C.	Juvenile Missionary. Missionary Herald.
British Society for Propagation of the Gospel among the Jews, 96, Great Russell Street, W.C.	Jewish Herald.
China Inland Mission, 2/4, Pyrland Road, N.	China's Millions.
Church Missionary Society, 15/16, Salisbury Square, E.C.	Church Missionary. Gleaner. Church Missionary Intelligence. Missionary Leaves.
Deep Sea Fishermen's Mission, 181, Queen Victoria Street, E.C.	Toilers of the Deep.
Foreign Missionary Committee Presbyterian Church of England, 7, East India Avenue, E.C.	Gospel in China

Special Contract Rates through Sell's Agency, 167, Fleet Street, E.C.

Missionary.—*Continued.*

Society.	Name of Journal.
German Baptist Mission, London	Quarterly Reporter.
Irish Church Missions to Roman Catholics, II, Buckingham Street, Adelphi, W.C.	Banner of Truth in Ireland. Erin's Hope.
London City Mission, 3, Bridewell Place, New Bridge Street, E.C.	Magazine.
London Missionary Society, 14, Blomfield Street, E.C.	Chronicle.
London Society for Promoting Christianity among the Jews, 16, Lincoln's Inn Fields, W.C.	Jewish Intelligence.
Mackenzie Memorial Mission to Zululand, 14, Delahay Street, S.W.	Net Cast in many Waters.
Medical Missionary Association, London	Medical Missions.
Missions to Seamen Society, 11, Buckingham St., Strand	Word on the Waters.
Nine Elms Mission, Nine Elms, S.W.	Record of Christian Labour.
Presbyterian Church of England	Messenger and Missionary Record.
Protestant Evangelical Mission, 5, Racquet Court, Fleet Street, E.C.	Monthly Record.
Salvation Army Missions	All the World.
Society for Promoting Female Education in the East, 264, Vauxhall Bridge Road, S.W.	Female Missionary Intelligence.
South American Missionary Society, 11, Serjeants' Inn, Fleet Street, E.C.	Magazine.
Wesleyan Methodist Juvenile Missionary Society, 7, Bishopsgate Street Within, E.C.	At Home and Abroad.
Wesleyan Methodist Missionary Society, 7, Bishopsgate Street Within, E.C.	Wesleyan Mission Notices.
Women's Missionary Association, London	Our Sisters.
Zenana Mission	Quarterly Record.

COLLEGES, SCHOOLS, EDUCATION, &c.

British and Foreign School Society, Borough Road, S.E.	Educational Record.
Cambridge University, Cambridge	The Pater.
Cheltenham College, Cheltenham	Cheltonian.
Christian Vernacular Education Society, 7, Adam Street, Strand, W.C.	Light for India.
Church of England Sunday School Institute, 13, Serjeants' Inn, Fleet Street, E.C.	Church Sunday School Magazine.
Church Sunday School Union, 6, Paternoster Row, E.C.	Our Work.
College of Preceptors, Bloomsbury Square, W.C.	Educational Times.
College of Preceptors, Bloomsbury Square, W.C.	College of Preceptors Calendar.
Edinburgh Sabbath School Teachers' Union, Edinburgh	Notes on Bible Lessons. Magazine.
Educational Institute, Scotland, Edinburgh	Educational News (Edinburgh).
Glasgow Sabbath School Union, Glasgow	Sabbath School Magazine.
Indian Female Normal School and Instruction Society, 2, Adelphi Terrace, Adelphi, W.C.	Indian Female Evangelist.
Malvern College, Malvern	Malvernian.
Metropolitan Board Teachers' Association, London	Board Teacher.
National Society for Promoting the Education of the Poor, Broad Sanctuary, S.W.	School Guardian.
National Union of Elementary Teachers, 57, Chancery Lane, W.C.	Schoolmaster.
New Church Sunday School Union, London	Juvenile Magazine.
North London College, High St., Camden Town, N.W.	Guide.
Ragged School Union, 12/13, Exeter Hall, Strand, W.C.	Magazine.
Ruskin Reading Guild	Igdrasil. World Literature.
Society for Promoting Female Education in the East, 267, Vauxhall Bridge Road, S.W.	Female Missionary Intelligence.
Staff College, Farnborough	Reports.
Sunday School Association, 57, Norfolk Street, Strand, W.C.	Inquirer. Teachers' Notes. Young Days.
Trinity College, London, 13, Mandeville Place, Manchester Square, W.	Academic Gazette. Musical Education.
Wesleyan Methodist Sunday School Union, Ludgate Circus Buildings, E.C.	Magazine. Our Boys and Girls.

Extensive Advertisers in any of above Journals get full advantage of

COMMERCIAL, MUTUAL, TRADE.

Society.	Name of Journal.
Amalgamated Malleable Ironworkers, Darlington	Ironworker's Journal.
Army, Navy, and Civil Service Stores (various)	Broad Arrow.
Associated Chambers of Commerce, 1, Great College Street, Westminster, S.W.	British Mail.
Association of Foremen Engineers and Draughtsmen, London	Foreman Engineer and Draughtsman.
Association of Paper Manufacturers, London	Paper Makers' Monthly Journal.
Belfast Linen Trade Board, Belfast	Circular.
Bradford Property Owners' Protection Society, Bradford	Advertiser.
Country Brewers' Society	Country Brewers' Gazette.
House Improvement and Supply Association, 41, Parliament Street, S.W.	Quarterly Journal.
London and Westminster Supply Association, 10/12, New Bridge Street, E.C.	Housekeeper.
Paper Makers' Club, 99, Cannon Street, E.C.	Paper Makers' Monthly Journal.
Post Office, Martin's Le Grand, E.C.	Guide.
Shipmasters' Society, 60, Fenchurch Street, E.C.	British Merchant Service Journal.
Starr-Bowkett Building Societies (various)	Starr-Bowkett Journal.
Tricycling Association, London	Cyclist.
Women's Trade Union, 36, Great Queen Street, Holborn, W.C.	Journal.
Young Men's Friendly Society, 187, Piccadilly, W.	On Guard.

LEGAL AND MEDICAL.

British Dental Association, 40, Leicester Square, W.C.	Journal.
British Homœopathic Society, London	Annals.
British Medical Association, Agar Street, Strand, W.C.	Journal.
Council of Law Reporting, London	Law Reports.
Incorporated Council of Law Reporting, London	Weekly Notes.
Medical Missionary Association, London	Medical Missions.
Medico-Psychological Association, London	Journal of Mental Science.

LITERARY, PROFESSIONAL, AND SCIENTIFIC.

Anthropological Institute, 4, St. Martin's Place, Charing Cross, W.C.	Journal.
Birmingham Central Literary Association, Birmingham	Magazine.
Birmingham Naturalists' Field Club, Birmingham	Gazette.
British Archæological Association, 32, Sackville St., W.	Journal.
Chartered Institute of Accountants, 3, Copthall Buildings, E.C.	Accountant Students' Journal.
Chemical Society, Burlington House, Piccadilly, W.	Journal.
Chemico-Agricultural Society, Ulster	Journal.
Church Homiletical Society, London	Clergyman's Magazine.
East London Institute, 11, Jamaica Street, Stepney, E.	Regions Beyond.
Edinburgh Typographical Society, Edinburgh	Scottish Typographical Circular.
Foreign Affairs Committee, London	Diplomatic Fly Sheets.
Geological Society, Burlington House, Piccadilly, W.	Quarterly Journal.
Geologists' Association, University College, Gower Street, W.C.	Proceedings.
Incorporated Society of Authors	Author.
Institute of Actuaries, Quadrangle, King's College, W.C.	Journal.
Institute of Bankers, 11/12, Clement's Lane, E.C.	Journal.
Institution of Civil Engineers, 25, Great George Street, S.W.	Proceedings.
Inventors' Institute, 26, Budge Row, E.C.	Scientific and Literary Review.
Iron and Steel Institute, 2, Victoria Mansions, Victoria Street, S.W.	Journal.
Linnæan Society, Burlington House, Piccadilly, W.	Journal. Transactions.
Manchester Library Club, Manchester	Manchester Quarterly.
Meteorological Office, Queen Victoria Street, E.C.	Record.
Midland Union of Natural History Society, Union Street, Birmingham	Midland Naturalist.
Mineralogical Society, 116, Victoria Street, Westminster	Magazine.

Special Contract Rates through Sell's Agency, 167, Fleet Street, E.C.

Literary, Professional, and Scientific—*Continued.*

Society.	Name of Journal.
National Association for Promoting Social Science, 1, Adam Street, Adelphi, W.C.	Sessional Proceedings.
National Indian Association, 6, John St., Bedford Row, W.C.	Journal.
National Press Agency, 13, Whitefriars Street, E.C.	National Press Journal.
National Rifle Association, 12, Pall Mall East, S.W.	Volunteer Service Gazette.
Pharmaceutical Society, 17, Bloomsbury Square, W.C.	Pharmaceutical Journal.
Phonetic Society, 17, Newgate Street, E.C.	Phonetic Journal.
Photographic Society of Great Britain, 5A, Pall Mall East, S.W.	Journal.
Postal Microscopical Society, London	Journal.
Quekett Microscopical Club, 7, The Hill, Putney, S.W.	Journal.
Royal Archæological Institute, 17, Oxford Mansions, S.W.	Journal.
Royal Asiatic Society, 22, Albemarle Street, W.	Journal.
Royal Geographical Society, 1, Savile Row, Burlington Gardens, W.	Proceedings.
Royal Historical Society, 11, Chandos Street, W.	Proceedings.
Royal Horticultural Society, South Kensington, W.	Journal.
Royal Institution, 21, Albemarle Street, W.	Proceedings.
Royal Meteorological Society, London	Quarterly Journal.
Royal Microscopical Society, King's College, W.C.	Journal.
Royal Society, Burlington House, W.	Proceedings. Philosophical Transactions.
Royal Society of Literature, 4, St. Martin's Place, Charing Cross, S.W.	Transactions.
Royal United Service Institution, Whitehall Yard, S.W.	Journal.
Scottish Meteorological Society, Edinburgh	Journal.
Scottish Shorthand Association, Edinburgh	Scottish Journal.
Shorthand Society, 64 & 65, Imperial Buildings, E.C.	Shorthand.
Society for Psychical Research, London	Proceedings.
Society of Biblical Archæology, 11, Hart Street, W.C.	Transactions.
Society of Chemical Industry, Burlington House, Piccadilly, W.	Journal.
Society of Public Analysts, 37, Lombard Street E.C.	Analyst.
Society of Telegraph Engineers, 4, The Sanctuary, S.W.	Journal.
Statistical Society, King's College Entrance, Strand, W.C.	Journal.
Typographical Association, Manchester	Typographical Circular.
Victoria Institute, 7, Adelphi Terrace, Strand, W.C.	Journal.
Watford Natural History Society, Watford	Transactions.
York Road Mutual Improvement Society, York Road, London, N.	Excelsior.
Yorkshire Naturalists' Union, Market Place Corner, Huddersfield	Naturalist.
Zoological Society of London, Regent's Park, N.W.	Proceedings.

NATIONAL, POLITICAL, AND SOCIAL.

Anti-Compulsory Vaccination League, Cheltenham	National Anti-Compulsory Vaccination Reporter.
Association of Helpers (Social Service), Mowbray House, Norfolk St., E.C.	Help.
Financial Reform Association, 50, Lord St., Liverpool	Financial Reformer.
Foreign Affairs Committees, 6, Adelphi Terrace, London, W.C.	Diplomatic Fly Sheets.
Liberation Society, 2, Serjeants' Inn, Fleet Street, E.C.	Liberator.
Malthusian League, London	Malthusian.
Manchester National Society for Women's Suffrage, Manchester	Women's Suffrage Journal.
National Agricultural Labourers' Union, Leamington	Agricultural Labourer's Chronicle.
National Association for Repeal of the Contagious Diseases Acts, 2, Westminster Chambers, S.W.	Shield.
National Rifle Association, 12, Pall Mall East, S.W.	Volunteer Service Gazette.
National Sunday League, 15, Bloomsbury Street, W.C.	Free Sunday Advocate.
Peace Society, 47, New Broad Street, E.C.	Herald of Peace.
Sanitary Association, Scotland, 7, Mitchell Lane, Glasgow	Sanitary Journal.
Toynbee Hall Settlement, 28, Commercial Street, Whitechapel E.	Toynbee Journal.
Vigilance Association, 2, Westminster Chambers, S.W.	Journal.
Workmens' Peace Association, 9, Buckingham Street, Strand, W.C.	Arbitrator.

Extensive Advertisers in any of above Journals get full advantage of

TEMPERANCE, ABSTINENCE, &c.

Society.	Name of Journal.
Anti-Tobacco Society, London	Journal.
Band of Hope, London	Chronicle.
	Reporter.
	Onward.
Church of England Temperance Society, London	Temperance Diary.
English Anti-Tobacco Society, London	Illustrated Temperance Monthly.
	Monthly Letter.
Good Templar Societies (various)	Good Templar.
	Good Templar's Watchword.
	International Good Templar.
	Irish Templar.
	Kentish Templar.
	Somerset Visitor.
	Templar Messenger.
	True Templar.
	Wiltshire Witness.
Independent Order of Rechabites, 94, Lancaster Avenue, Manchester	Rechabite.
Temperance Societies (various)	Bond of Union.
	British Temperance Advocate.
	Church of Ireland Temperance Visitor.
	Crusade.
	Hand and Heart.
	Irish Temp. League Journal (Glasgow)
	Medical Temperance Journal.
	Middlesbro' Temperance Visitor.
	Mirror.
	On the Line.
	Social Reformer.
	Temperance Record.
	Temperance Register.
	Young Standard Bearer.
Vegetarian Society, 75, Prince's Street, Manchester	Vegetarian Messenger.

Special Contract Rates through Sell's Agency, 167, Fleet Street, E.C.

COMPLETE LIST OF DIOCESAN CALENDARS AND CLERGY LISTS.

BANGOR DIOCESAN CHURCH CALENDAR. Estab. 1876. Nixon & Jarvis, Bank Place, Bangor.	Jan., 1s. 6d.
BATH AND WELLS DIOCESAN CALENDAR. Estab. 1877. E. Jackson, 5, High St , Wells.	Jan., 1s.
CANTERBURY DIOCESAN CLERGY LIST AND CHURCH CALENDAR. Estab. 1865. Church Printing Co., 11, Burleigh Street. W.C.	Dec., 1s. 6d.
CARLISLE DIOCESAN CALENDAR. Estab. 1867. C. Thurnam & Sons, Carlisle.	Dec., 1s.
CHESTER DIOCESAN CALENDAR, CLEROY LIST, AND CHURCH ALMANACK. Estab. 1856. Phillipson & Golder, Eastgate Row, Chester.	Dec., 1s.
CHICHESTER DIOCESAN CALENDAR. Estab. 1873. H. & C. Treacher, 1, North Street, Brighton.	Dec., 1s. 6d
CLERGY LIST. Advts., £6 6s. per page. C. and E. Layton, Farringdon Street, E.C.	Jan., 10s.
DURHAM DIOCESAN CALENDAR. Estab. 1873. R. W. Salkeld, 43, Saddler Street, Durham.	Jan., 1s. 6d.
ELY DIOCESAN REMEMBRANCER. Estab. 1885. W. P. Spalding, Cambridge.	Monthly 2d.
ELY DIOCESAN CALENDAR AND CLERGY LIST. Estab. 1870. T. A. Hills & Son, Minster Place, Ely.	Dec., 1s.
EXETER DIOCESAN CALENDAR AND CLEROY LIST. Estab. 1860. H. Besley & Son, 89, South Street, Exeter.	Dec., 1s.
GLOUCESTER AND BRISTOL DIOCESAN CALENDAR. Estab. 1864. Partridge Robins, 155, Westgate Street Gloucester.	Dec., 1s. with maps 1s. 6d.
HEREFORD DIOCESAN CHURCH CALENDAR AND CLERGY LIST. Estab. 1871. Jakeman & Carver, 4, High Town, Hereford.	Dec., 1s.
IRISH CHURCH DIRECTORY AND YEAR BOOK. J. Charles, 61, Middle Abbey Street, Belfast.	5s.
LICHFIELD DIOCESAN CHURCH CALENDAR AND CLERGY LIST. Estab. 1855. Lomaso, Lichfield.	Jan., 1s.
LINCOLN DIOCESAN CHURCH CALENDAR. Estab. 1865. J. Williamson, 290, High Street, Lincoln.	Dec., 1s.
LLANDAFF DIOCESAN CHURCH CALENDAR. Estab. 1872. W. Lewis, Duke Street, Cardiff.	Dec., 1s.
LONDON DIOCESE BOOK. Estab. 1865. Church Printing Co., 11, Burleigh Street, W.C.	Jan., 1s. 6d.
MANCHESTER DIOCESAN DIRECTORY AND CHURCHMAN'S ALMANACK. Estab. 1875. 40, John Dalton Street, Manchester.	Jan., 1s.
NORWICH DIOCESAN CALENDAR AND CLERGY LIST. Estab. 1858. A. H. Goose & Co., Norwich.	
OXFORD DIOCESAN CALENDAR AND CLERGY LIST. Estab. 1858. Parker & Co., Broad Street, Oxford, and 6, Southampton Street, Strand, London, W.C.	Dec. 1s.
PETERBOROUGH DIOCESAN CALENDAR. Estab. 1862. S. Clarke, 5, Gallowtree Gate, Leicester.	Dec., 1s.
RIPON DIOCESAN CALENDAR, CLERGY LIST, AND CHURCH ALMANACK. With Colored map of the Diocese Estab. 1861. J. Ward & Co., Church Street, Dewsbury. Advts., 30s. per page.	Dec., 1s.
ROCHESTER DIOCESAN DIRECTORY. Estab. 1880. Gardner, Darton & Co., 2, Paternoster Buildings, E.C.	Jan., 1s. 6d.
. ALBAN'S DIOCESAN CALENDAR. Estab. 1878. E. Durrant, 90, High Street, Chelmsford.	Jan., 1s.
ST. DAVID'S DIOCESAN CALENDAR. Estab. 1880. W. Spurrell, Carmarthen.	Jan., 1s.
SARUM ALMANACK AND DIOCESAN KALENDAR. Estab. 1857. Brown & Co., New Canal, Salisbury.	Jan., 1s.
SODOR AND MAN DIOCESAN CALENDAR. Estab. 1880. J. Brown & Son, Times Buildings, Douglas, Isle of Man.	Dec., 1s. 6d.
TRURO DIOCESAN KALENDAR AND CLERGY LIST. Estab. 1878. H. Besley & Son, 89, South Street, Exeter.	Dec., 1s. 6d.
WAKEFIELD DIOCESAN CALENDAR, CLERGY LIST, AND ALMANACK. With coloured map of the Diocese. J. Ward & Co., Church Street, Dewsbury. Advts., 30s. per page.	Jan., 1s.
WINCHESTER DIOCESAN CALENDAR. Estab. 1862. Jacob & Johnson, 57, High Street, Winchester.	Jan., 1s.
WORCESTER DIOCESAN CHURCH CALENDAR AND CLERGY LIST, AND GENERAL ALMANACK. Estab. 1861. F. Grew, Moor Street, Birmingham.	Dec., 1s.
YORK DIOCESAN CALENDAR AND CLERGY LIST AND CHURCH ALMANACK. Estab. 1862. J. Sampson. 13, Coney Street, York.	Dec., 1s. 6d.

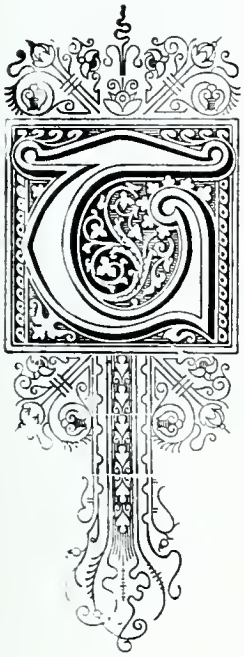

THE Jury of the "EXPOSITION INTERNATIONALE DE LA PUBLICITÉ, *Palais des Beaux-Arts, Paris, 1891," have awarded Mr. Henry Sell, the Highest Award, viz.,*

THE GOLD MEDAL,

FOR HIS

DICTIONARY OF THE WORLD'S PRESS,

and various pamphlets on ADVERTISING.

ESTIMATES FREE.

ESTIMATES FREE.

Printed by KING, SELL, & RAILTON, Ltd., 12, Gough Square, and 4, Bolt Court, 151, Fleet Street, London, E.C.